

WHO global report on trends in prevalence of
tobacco smoking
2015



WHO Library Cataloguing-in-Publication Data

WHO global report on trends in prevalence of tobacco smoking 2015.

1.Smoking – prevention and control. 2.Smoking – trends. 3.Smoking – epidemiology.
I.World Health Organization.

ISBN 978 92 4 156492 2

(NLM classification: WM 290)

© World Health Organization 2015

All rights reserved. Publications of the World Health Organization are available on [the WHO website \(www.who.int\)](http://www.who.int) or can be purchased from WHO Press, World Health Organization, 20 Avenue Appia, 1211 Geneva 27, Switzerland (tel.: +41 22 791 3264; fax: +41 22 791 4857; e-mail: bookorders@who.int).

Requests for permission to reproduce or translate WHO publications –whether for sale or for non-commercial distribution– should be [addressed to WHO Press through the WHO website \(www.who.int/about/licensing/copyright_form/en/index.html\)](http://www.who.int/about/licensing/copyright_form/en/index.html).

The designations employed and the presentation of the material in this publication do not imply the expression of any opinion whatsoever on the part of the World Health Organization concerning the legal status of any country, territory, city or area or of its authorities, or concerning the delimitation of its frontiers or boundaries. Dotted and dashed lines on maps represent approximate border lines for which there may not yet be full agreement.

The mention of specific companies or of certain manufacturers' products does not imply that they are endorsed or recommended by the World Health Organization in preference to others of a similar nature that are not mentioned. Errors and omissions excepted, the names of proprietary products are distinguished by initial capital letters.

All reasonable precautions have been taken by the World Health Organization to verify the information contained in this publication. However, the published material is being distributed without warranty of any kind, either expressed or implied. The responsibility for the interpretation and use of the material lies with the reader. In no event shall the World Health Organization be liable for damages arising from its use.

CONTENTS

Introduction	1
Country profiles	4

INTRODUCTION

Tobacco is the only legal drug that kills many of its users when used exactly as intended by manufacturers. WHO has estimated that tobacco use (smoking and smokeless) is currently responsible for the death of about six million people across the world each year with many of these deaths occurring prematurely. This total includes about 600,000 people are also estimated to die from the effects of second-hand smoke. Although often associated with ill-health, disability and death from noncommunicable chronic diseases, tobacco smoking is also associated with an increased risk of death from communicable diseases.

Under a UN mandate to address four noncommunicable diseases (NCDs), the World Health Assembly established in 2013 a global voluntary tobacco target to help reduce prevent premature avoidable mortality from NCDs. The agreed global tobacco target is a 30% relative reduction in prevalence of current tobacco use in persons aged 15+ years.

The setting of this target not only provides a context for the development of policies and programs of actions to attain the target, it also provides an opportunity for policy makers to monitor progress towards achievement of the target over time.

The WHO Framework Convention on Tobacco Control

To address the global burden of tobacco, the World Health Assembly in 2003 unanimously adopted the World Health Organization Framework Convention on Tobacco Control (WHO FCTC). In force since 2005, the main objective of the WHO FCTC is to protect present and future generations from the devastating health, social, environmental and economic consequences of tobacco consumption and exposure. Ratified by 180 Parties as at March 2015, the WHO FCTC currently covers about 90% of the world's population. It is a legally binding treaty which commits Parties to the Convention to develop and implement a series of evidence-based tobacco control measures to regulate tobacco industry marketing activities and sales reach, reduce the demand for tobacco, and provide agricultural alternatives for those involved in growing and producing tobacco.

To assist countries to fulfil their WHO FCTC obligations, in 2008 WHO introduced a package of six evidence-based tobacco control demand reduction measures that are proven to reduce tobacco use. These measures known as the MPOWER package measures reflect one or more provisions of the WHO FCTC. MPOWER refers to M: Monitoring tobacco use and prevention policies; P: Protecting people from tobacco smoke; O: Offering help to quit tobacco use; W: Warning about the dangers of tobacco; E: Enforcing bans on tobacco advertising, promotion and sponsorship, and R: Raising taxes on tobacco.

Monitoring changes in the magnitude of tobacco use over time

The ability to monitor change in any indicator rests on the availability of data to measure the indicator adequately over time. The NCD tobacco target refers to tobacco use which includes both tobacco smoking and smokeless tobacco. The quality and quantity of data on tobacco smoking is enough to allow for an attempt to draw trends in tobacco smoking by country. Smokeless tobacco data, although improving rapidly, are still too scant to allow for derivation of meaningful underlying trends for many countries. For this reason, the work presented in this report focuses only on tobacco smoking.

After a careful analysis of data quality and completeness of data availability, WHO plans to undertake a similar exercise for smokeless tobacco, most likely only for a limited number of countries.

Method used for generating the trends in tobacco smoking

To generate the trends, WHO worked with a team of epidemiologists and biostatisticians from the University of Newcastle (Australia) and University of Tokyo to generate the underlying trend in tobacco smoking. The trend is based on fitting a Bayesian meta-regression using a negative binomial model. A full description of the method used has been published in The Lancet at <http://www.thelancet.com/series/tobacco-free-world>

The data for the analysis were obtained from the following WHO databases: WHO FCTC Implementation Database, WHO Comprehensive Information Systems for Tobacco Control, WHO Infobase and from other sources. The complete analysis dataset is available upon request.

The resulting trend lines are projections not predictions of future attainment. A projection indicates a likely endpoint if the country maintains its tobacco control efforts at the same level that it has implemented to date. Obviously the impact of recent interventions or new interventions that are undertaken as a result of the projection will most likely alter the expected endpoint. Countries like Viet Nam who have reported taking strong tobacco control measures will not capture the impact of their efforts until completing a new survey. The success or otherwise of these actions will only be reflected in the trends once the surveys are completed.

Contents of this report

This report contains country-specific estimates¹ for four indicators: current and daily tobacco smoking and current and daily cigarette smoking, for males and females for the years 2000, 2005, 2010, 2015, 2020 and 2025. Estimates were not calculated for countries where there were insufficient data to estimate trends.

Age-specific prevalence estimates by sex for current tobacco smoking for 2000, 2010 and 2025 are presented, as well a short history of recent surveys undertaken by the country. The report provides an assessment of the next survey due for the country based on the WHO recommendation to undertake a survey at least once every five years (acknowledging that some countries undertake surveys on a more regular basis).

The complete list of national surveys used to calculate the estimates in this report is available on request.

¹ The following countries are absent from this report as their profiles are yet to be finalised: Austria, Denmark, Djibouti, Ireland, Israel, Japan, Jordan, Kazakhstan, New Zealand, Palau, Qatar, Republic of Korea, Rwanda, Singapore, Syrian Arab Republic, Tunisia, United Arab Emirates, United Kingdom of Great Britain and Northern Ireland and the United States of America.

Table 1. Population aged 15 years and over (thousands)

Year	Men	Women	Both sexes
2000	5,283	5,125	10,408
2005	6,408	6,195	12,602
2010	7,359	7,236	14,596
2015	8,864	8,759	17,623
2020	10,708	10,585	21,293
2025	12,750	12,563	25,313

Table 2. Fitted trends in current tobacco smoking among persons aged 15 years and over

Year	CURRENT TOBACCO SMOKING (%)									
	Men			Women			Both sexes			
	Lower 95% CI	Point estimate	Upper 95% CI	Lower 95% CI	Point estimate	Upper 95% CI	Lower 95% CI	Point estimate	Upper 95% CI	Estimated no. of current smokers
2000
2005
2010
2015
2020
2025
Voluntary target (30% relative reduction from 2010 to 2025)										

Men - fitted current tobacco smoking (%)

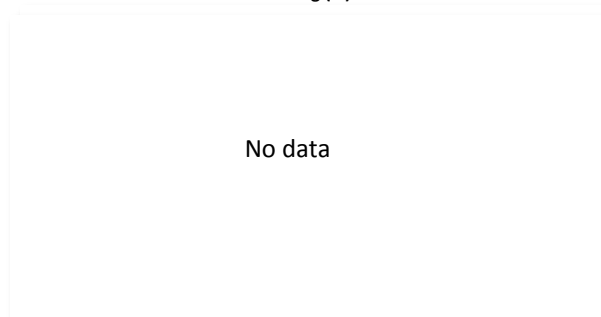

Women - fitted current tobacco smoking (%)

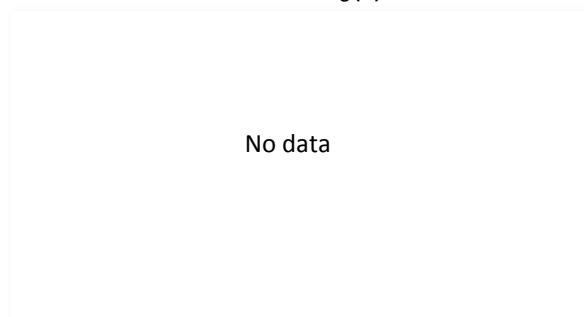
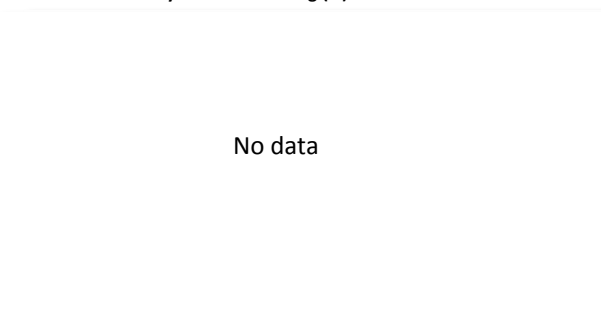

Table 3. Fitted trends in daily tobacco smoking among persons aged 15 years and over

Year	DAILY TOBACCO SMOKING (%)									
	Men			Women			Both sexes			
	Lower 95% CI	Point estimate	Upper 95% CI	Lower 95% CI	Point estimate	Upper 95% CI	Lower 95% CI	Point estimate	Upper 95% CI	Estimated no. of daily smokers
2000
2005
2010
2015
2020
2025
Voluntary target (30% relative reduction from 2010 to 2025)										

Men - fitted daily tobacco smoking (%)



Women - fitted daily tobacco smoking (%)

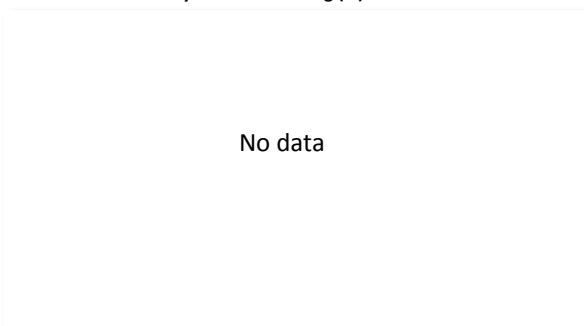

Table 4. Fitted age-specific rates of current tobacco smoking, 2000, 2010 and 2025

Age (years)	2000			2010			2025		
	Men	Women	Total	Men	Women	Total	Men	Women	Total
15 - 24
25 - 39
40 - 54
55 - 69
70+

Men

Women

No data

No data

Table 5. Recent national surveys among adults

Survey name	Survey year	Age (years)	Smokeless use		Tobacco type	Current use		Daily use	
			Men	Women		Men	Women	Men	Women
No known surveys									

Table 6. Recent national surveys among youth

Survey name	Survey year	Age (years)	Smokeless use		Tobacco type	Current use		Daily use	
			Boys	Girls		Boys	Girls	Boys	Girls
Global Youth Tobacco Survey (Kabul)	2010	13-15	Any tobacco use	8.7	8.1
Global Youth Tobacco Survey (Kabul)	2004	13-15	Any tobacco use	13.1	3.2

Table 7. Surveillance planning

WHO recommends that at least one adult survey and one youth survey are completed every five years.

Based on surveys already completed, WHO recommends that future surveys be run in or before the year:

	2015	2016	2017	2018	2019	2020	2021	2022	2023	2024	2025
Adult survey	X					X					X
Youth survey	X					X					X

Key messages

There are insufficient data to calculate trend estimates for Afghanistan.

If Afghanistan adopts the global target of a 30% relative reduction in tobacco use by 2025, additional surveys are required to enable monitoring of trends.

Table 1. Population aged 15 years and over (thousands)

Year	Men	Women	Both sexes
2000	1,134	1,168	2,302
2005	1,169	1,179	2,348
2010	1,209	1,222	2,431
2015	1,274	1,300	2,574
2020	1,306	1,338	2,645
2025	1,318	1,354	2,672

Table 2. Fitted trends in current tobacco smoking among persons aged 15 years and over

Year	CURRENT TOBACCO SMOKING (%)									
	Men			Women			Both sexes			Estimated no. of current smokers
	Lower 95% CI	Point estimate	Upper 95% CI	Lower 95% CI	Point estimate	Upper 95% CI	Lower 95% CI	Point estimate	Upper 95% CI	
2000	43.8	56.2	67.5	8.4	11.4	14.7	25.8	33.5	40.7	770,600
2005	44.8	54.5	64.8	7.4	10.1	12.6	26.0	32.2	38.6	756,200
2010	42.9	52.8	65.5	6.5	8.9	11.8	24.6	30.7	38.5	746,900
2015	38.0	51.1	66.5	5.0	7.9	10.7	21.3	29.3	38.3	753,600
2020	31.0	50.0	66.8	3.7	7.0	10.4	17.2	28.2	38.3	746,700
2025	28.7	49.6	74.0	2.9	6.3	10.3	15.6	27.7	41.7	739,100
Voluntary target (30% relative reduction from 2010 to 2025)		37.0			6.2			21.5		

Men - fitted current tobacco smoking (%)

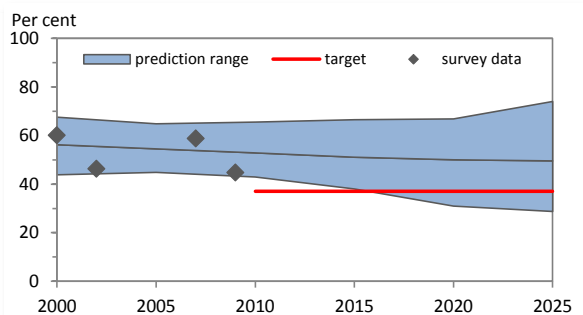

Women - fitted current tobacco smoking (%)

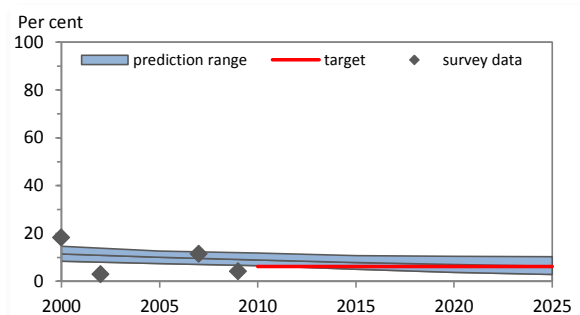
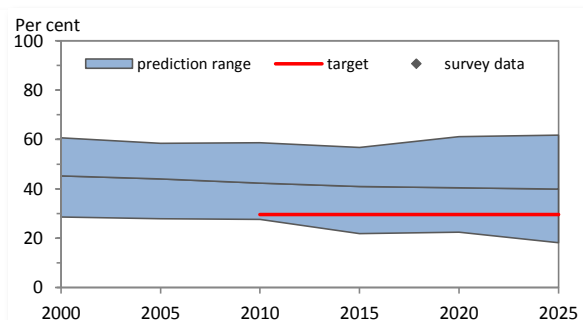

Table 3. Fitted trends in daily tobacco smoking among persons aged 15 years and over

Year	DAILY TOBACCO SMOKING (%)									
	Men			Women			Both sexes			Estimated no. of daily smokers
	Lower 95% CI	Point estimate	Upper 95% CI	Lower 95% CI	Point estimate	Upper 95% CI	Lower 95% CI	Point estimate	Upper 95% CI	
2000	28.6	45.2	60.7	4.9	8.9	12.5	16.6	26.8	36.2	616,600
2005	27.9	44.0	58.4	4.6	7.9	11.3	16.2	25.9	34.7	607,500
2010	27.6	42.3	58.7	3.8	6.9	10.0	15.6	24.5	34.2	595,600
2015	21.8	40.9	56.8	3.2	6.1	9.3	12.4	23.3	32.8	600,200
2020	22.4	40.4	61.1	2.6	5.5	8.9	12.4	22.7	34.7	601,300
2025	18.2	39.9	61.8	2.0	4.9	8.5	10.0	22.2	34.8	592,300
Voluntary target (30% relative reduction from 2010 to 2025)		29.6			4.8			17.1		

Men - fitted daily tobacco smoking (%)



Women - fitted daily tobacco smoking (%)

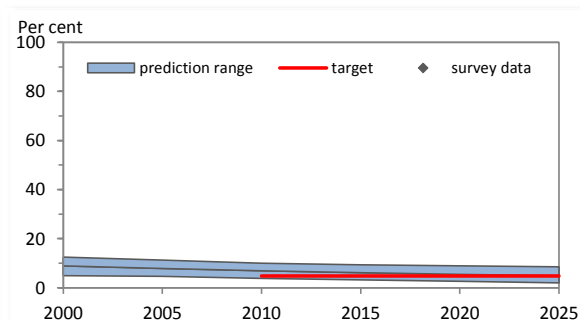
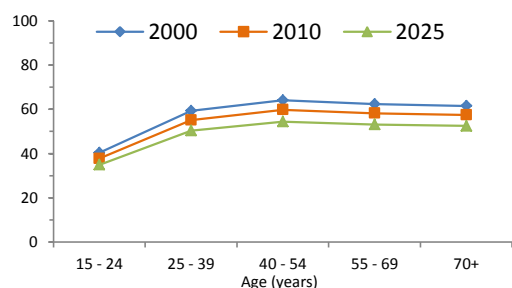

Table 4. Fitted age-specific rates of current tobacco smoking, 2000, 2010 and 2025

Age (years)	2000			2010			2025		
	Men	Women	Total	Men	Women	Total	Men	Women	Total
15 - 24	40.3	9.4	24.4	37.8	7.0	22.9	34.9	4.7	20.6
25 - 39	59.3	10.0	34.1	55.1	7.5	30.8	50.3	5.0	28.4
40 - 54	64.1	11.4	38.3	59.8	8.7	33.9	54.4	5.8	29.4
55 - 69	62.3	15.4	39.4	58.2	11.5	35.1	53.1	7.7	29.5
70+	61.5	18.2	36.8	57.5	13.6	34.2	52.5	9.1	28.0

Men



Women

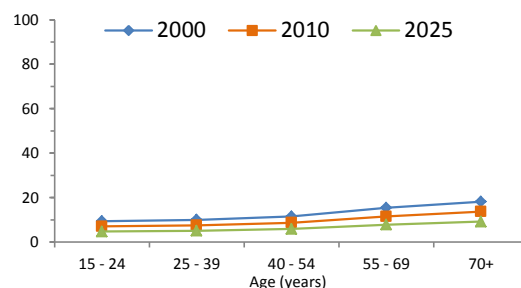

Table 5. Recent national surveys among adults

Survey name	Survey year	Age (years)	Smokeless use		Tobacco type	Current use		Daily use	
			Men	Women		Men	Women	Men	Women
Albania Demographic Health Survey	2008-09	15-49	Tobacco smoking	44.7	4.2
Albanian Adult Tobacco Survey	2007	18+	Tobacco smoking	58.8	11.5
Reproductive Health Survey	2002	15-44	Tobacco smoking	46.3	3.0
Assessment and valuation of smoking prevalence among adult g	1999-00	15+	Tobacco smoking	60.1	18.3

Table 6. Recent national surveys among youth

Survey name	Survey year	Age (years)	Smokeless use		Tobacco type	Current use		Daily use	
			Boys	Girls		Boys	Girls	Boys	Girls
Global Youth Tobacco Survey	2009	13-15	2.3	1.7	Any tobacco use	17.6	6.7
Global Youth Tobacco Survey	2004	13-15	Any tobacco use	17.3	9.4
Global Youth Tobacco Survey	2003	13-15	Any tobacco use	21.9	12.5

Table 7. Surveillance planning

WHO recommends that at least one adult survey and one youth survey are completed every five years.

Based on surveys already completed, WHO recommends that future surveys be run in or before the year:

	2015	2016	2017	2018	2019	2020	2021	2022	2023	2024	2025
Adult survey	X					X					X
Youth survey	X					X					X

Key messages

In 2010, WHO estimates that about 31% of Albania's population smoked (approximately 746,900 persons). If tobacco control efforts continue at the same intensity, WHO projects that in 2025 around 28% of the population (approximately 739,100 persons) will be smokers.

In 2010, WHO estimates that about 53% of men and about 9% of women smoked in Albania. By 2025, WHO projects the rate to be approximately 50% for men and 6% for women.

In 2010, the highest rate of smoking among men was seen in the age-group 40 - 54; and among women in the age-group 70+.

Member States adopted a voluntary global target to reduce tobacco use (smoking and smokeless) by 30% by 2025. This document only presents results for tobacco smoking. If Albania adopts the global NCD target, the results indicate that, based on current smoking trends, Albania will not achieve the smoking component of the target.

Table 1. Population aged 15 years and over (thousands)

Year	Men	Women	Both sexes
2000	10,494	10,378	20,872
2005	12,157	11,997	24,154
2010	13,608	13,403	27,011
2015	14,645	14,455	29,100
2020	15,516	15,366	30,882
2025	16,826	16,705	33,531

Table 2. Fitted trends in current tobacco smoking among persons aged 15 years and over

Year	CURRENT TOBACCO SMOKING (%)									
	Men			Women			Both sexes			
	Lower 95% CI	Point estimate	Upper 95% CI	Lower 95% CI	Point estimate	Upper 95% CI	Lower 95% CI	Point estimate	Upper 95% CI	Estimated no. of current smokers
2000
2005
2010
2015
2020
2025
Voluntary target (30% relative reduction from 2010 to 2025)										

Men - fitted current tobacco smoking (%)

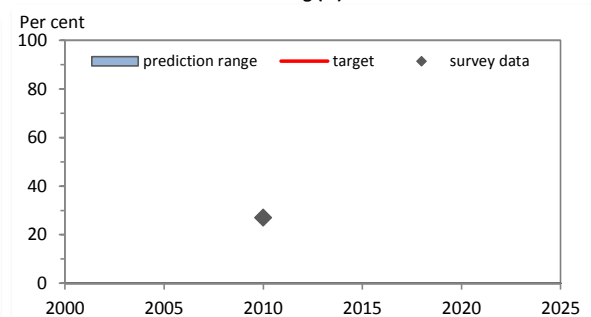

Women - fitted current tobacco smoking (%)

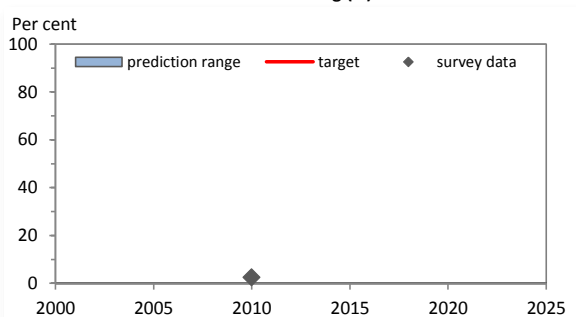
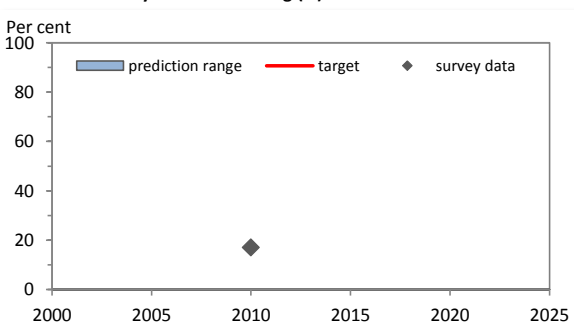

Table 3. Fitted trends in daily tobacco smoking among persons aged 15 years and over

Year	DAILY TOBACCO SMOKING (%)									
	Men			Women			Both sexes			
	Lower 95% CI	Point estimate	Upper 95% CI	Lower 95% CI	Point estimate	Upper 95% CI	Lower 95% CI	Point estimate	Upper 95% CI	Estimated no. of daily smokers
2000
2005
2010
2015
2020
2025
Voluntary target (30% relative reduction from 2010 to 2025)										

Men - fitted daily tobacco smoking (%)



Women - fitted daily tobacco smoking (%)

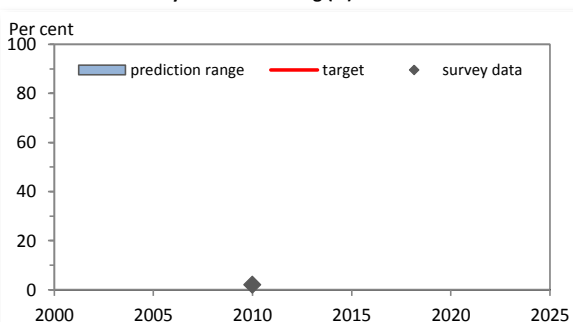

Table 4. Fitted age-specific rates of current tobacco smoking, 2000, 2010 and 2025

Age (years)	2000			2010			2025		
	Men	Women	Total	Men	Women	Total	Men	Women	Total
15 - 24
25 - 39
40 - 54
55 - 69
70+

Men

Women

No data

No data

Table 5. Recent national surveys among adults

Survey name	Survey year	Age (years)	Smokeless use		Tobacco type	Current use		Daily use	
			Men	Women		Men	Women	Men	Women
Algeria Adult Tobacco Survey	2010	15+	9.8	0.8	Tobacco smoking	27.0	2.5	17.0	2.0

Table 6. Recent national surveys among youth

Survey name	Survey year	Age (years)	Smokeless use		Tobacco type	Current use		Daily use	
			Boys	Girls		Boys	Girls	Boys	Girls
Global Youth Tobacco Survey	2013	13-15	6.9	0.8	Any tobacco use	17.4	2.6
Global School-Based Student Health Survey	2011	13-15	Any tobacco use	20.3	2.2
Global Youth Tobacco Survey (Constantine)	2007	13-15	Any tobacco use	25.5	5.7

Table 7. Surveillance planning

WHO recommends that at least one adult survey and one youth survey are completed every five years.

Based on surveys already completed, WHO recommends that future surveys be run in or before the year:

	2015	2016	2017	2018	2019	2020	2021	2022	2023	2024	2025
Adult survey	X					X					X
Youth survey				X					X		

Key messages

There are insufficient data to calculate trend estimates for Algeria.

The most recent national adult survey, conducted in 2010, shows that around 27% of men and around 3% of women aged 15+ smoked in Algeria. Projection of these rates to 2025 will be possible when additional data become available.

If Algeria adopts the global target of a 30% relative reduction in tobacco use by 2025, additional surveys are required to enable monitoring of trends.

Table 1. Population aged 15 years and over (thousands)

Year	Men	Women	Both sexes
2000	28	28	56
2005	35	35	69
2010	33	33	66
2015	34	34	69
2020	36	36	71
2025	37	37	73

Table 2. Fitted trends in current tobacco smoking among persons aged 15 years and over

Year	CURRENT TOBACCO SMOKING (%)									
	Men			Women			Both sexes			Estimated no. of current smokers
	Lower 95% CI	Point estimate	Upper 95% CI	Lower 95% CI	Point estimate	Upper 95% CI	Lower 95% CI	Point estimate	Upper 95% CI	
2000	31.8	42.4	54.7	20.7	28.6	37.8	26.3	35.5	46.3	19,800
2005	32.2	40.1	50.9	19.7	27.0	34.2	26.0	33.5	42.6	23,200
2010	29.4	37.7	49.4	18.6	25.2	33.1	24.0	31.5	41.3	20,900
2015	23.3	35.4	46.9	15.7	23.6	32.0	19.5	29.4	39.5	20,300
2020	20.7	33.4	48.7	12.8	22.1	32.3	16.8	27.8	40.5	19,800
2025	16.3	31.7	49.9	9.0	21.0	32.2	12.7	26.3	41.1	19,300
Voluntary target (30% relative reduction from 2010 to 2025)		26.4			17.6			22.0		

Men - fitted current tobacco smoking (%)

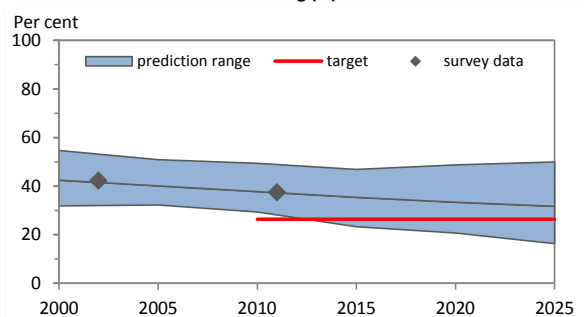

Women - fitted current tobacco smoking (%)

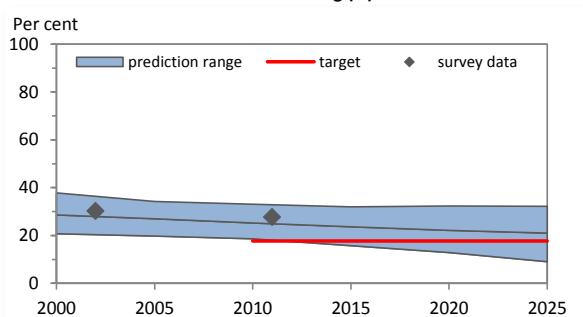
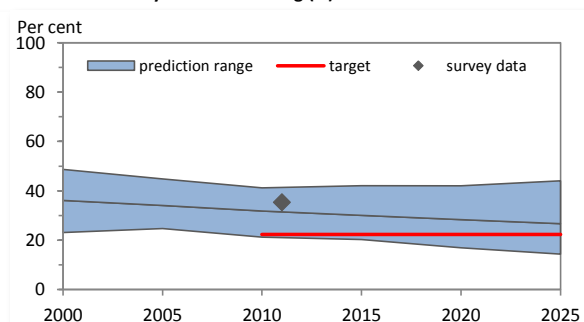

Table 3. Fitted trends in daily tobacco smoking among persons aged 15 years and over

Year	DAILY TOBACCO SMOKING (%)									
	Men			Women			Both sexes			Estimated no. of daily smokers
	Lower 95% CI	Point estimate	Upper 95% CI	Lower 95% CI	Point estimate	Upper 95% CI	Lower 95% CI	Point estimate	Upper 95% CI	
2000	23.1	36.1	48.7	16.7	24.0	33.8	19.9	30.0	41.3	16,700
2005	24.7	34.1	44.8	15.5	22.7	29.9	20.1	28.5	37.4	19,700
2010	21.2	31.8	41.2	13.8	21.3	28.0	17.5	26.5	34.6	17,600
2015	20.3	30.1	42.1	12.4	19.8	27.4	16.4	24.9	34.8	17,200
2020	16.9	28.3	42.0	10.2	18.6	26.9	13.6	23.4	34.5	16,700
2025	14.3	26.7	44.1	8.2	17.6	27.4	11.3	22.2	35.8	16,300
Voluntary target (30% relative reduction from 2010 to 2025)		22.3			14.9			18.6		

Men - fitted daily tobacco smoking (%)



Women - fitted daily tobacco smoking (%)

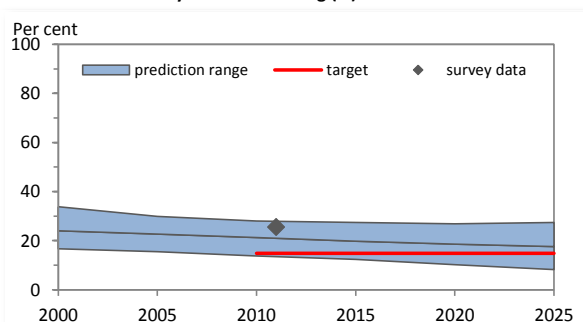
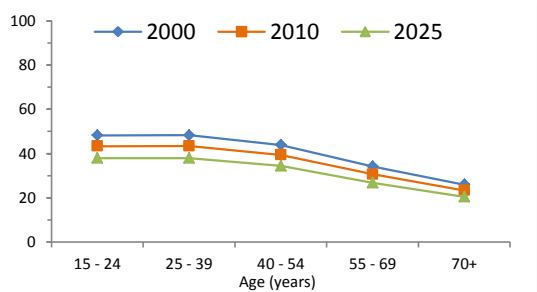

Table 4. Fitted age-specific rates of current tobacco smoking, 2000, 2010 and 2025

Age (years)	2000			2010			2025		
	Men	Women	Total	Men	Women	Total	Men	Women	Total
15 - 24	48.2	41.5	44.9	43.3	37.9	40.6	37.9	34.5	36.2
25 - 39	48.3	37.7	43.0	43.4	34.3	38.8	37.9	31.1	34.5
40 - 54	43.9	28.3	36.1	39.4	25.8	32.6	34.4	23.4	28.9
55 - 69	34.1	17.8	26.0	30.6	16.2	23.4	26.8	14.7	20.7
70+	25.9	11.4	18.7	23.3	10.4	16.8	20.4	9.4	14.9

Men



Women

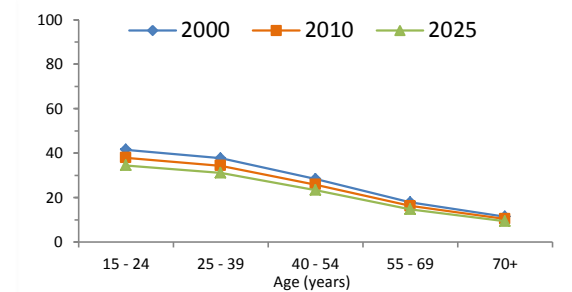

Table 5. Recent national surveys among adults

Survey name	Survey year	Age (years)	Smokeless use		Tobacco type	Current use		Daily use	
			Men	Women		Men	Women	Men	Women
Enquesta Nacional de Salut d'Andorra	2011	15+	Tobacco smoking	37.4	27.7	35.3	25.5
Enquesta Nacional de Salut d'Andorra	2002	15+	Tobacco smoking	42.2	30.2
Enquesta Nacional de Salut d'Andorra	1997	15+	Tobacco smoking	44.0	28.0

Table 6. Recent national surveys among youth

Survey name	Survey year	Age (years)	Smokeless use		Tobacco type	Current use		Daily use	
			Boys	Girls		Boys	Girls	Boys	Girls
No known surveys									

Table 7. Surveillance planning

WHO recommends that at least one adult survey and one youth survey are completed every five years. Based on surveys already completed, WHO recommends that future surveys be run in or before the year:

	2015	2016	2017	2018	2019	2020	2021	2022	2023	2024	2025
Adult survey		X					X				
Youth survey	X					X					X

Key messages

In 2010, WHO estimates that about 31% of Andorra's population smoked (approximately 20,900 persons). If tobacco control efforts continue at the same intensity, WHO projects that in 2025 around 26% of the population (approximately 19,300 persons) will be smokers.

In 2010, WHO estimates that about 38% of men and about 25% of women smoked in Andorra. By 2025, WHO projects the rate to be approximately 32% for men and 21% for women.

In 2010, the highest rate of smoking among men was seen in the age-group 25 - 39; and among women in the age-group 15 - 24.

Member States adopted a voluntary global target to reduce tobacco use (smoking and smokeless) by 30% by 2025. This document only presents results for tobacco smoking. If Andorra adopts the global NCD target, the results indicate that, based on current smoking trends, Andorra will not achieve the smoking component of the target.

Table 1. Population aged 15 years and over (thousands)

Year	Men	Women	Both sexes
2000	3,562	3,730	7,292
2005	4,225	4,415	8,640
2010	4,997	5,206	10,203
2015	5,938	6,159	12,097
2020	7,096	7,328	14,425
2025	8,447	8,693	17,140

Table 2. Fitted trends in current tobacco smoking among persons aged 15 years and over

Year	CURRENT TOBACCO SMOKING (%)									
	Men			Women			Both sexes			
	Lower 95% CI	Point estimate	Upper 95% CI	Lower 95% CI	Point estimate	Upper 95% CI	Lower 95% CI	Point estimate	Upper 95% CI	Estimated no. of current smokers
2000
2005
2010
2015
2020
2025
Voluntary target (30% relative reduction from 2010 to 2025)										

Men - fitted current tobacco smoking (%)

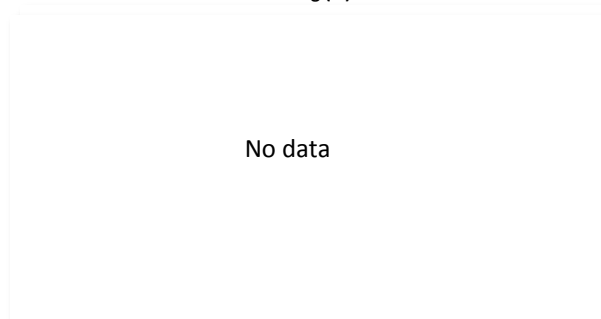

Women - fitted current tobacco smoking (%)

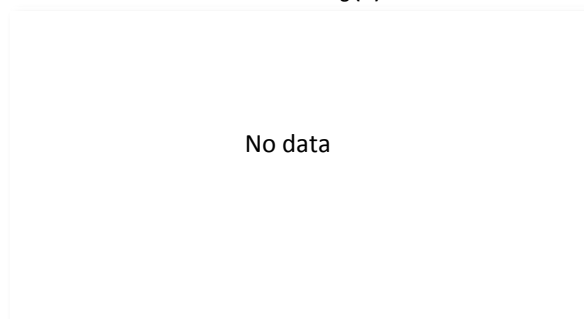
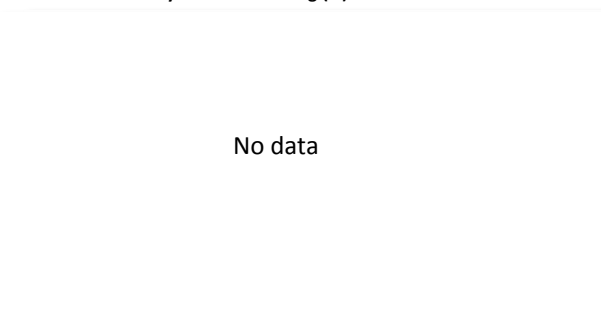

Table 3. Fitted trends in daily tobacco smoking among persons aged 15 years and over

Year	DAILY TOBACCO SMOKING (%)									
	Men			Women			Both sexes			
	Lower 95% CI	Point estimate	Upper 95% CI	Lower 95% CI	Point estimate	Upper 95% CI	Lower 95% CI	Point estimate	Upper 95% CI	Estimated no. of daily smokers
2000
2005
2010
2015
2020
2025
Voluntary target (30% relative reduction from 2010 to 2025)										

Men - fitted daily tobacco smoking (%)



Women - fitted daily tobacco smoking (%)

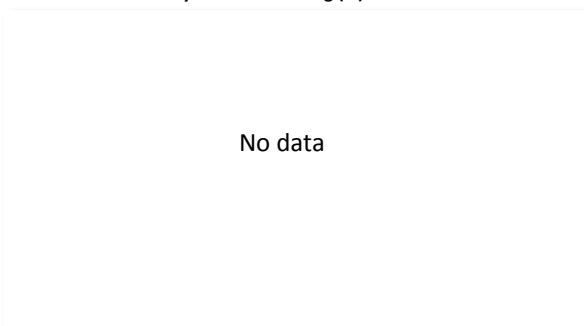

Table 4. Fitted age-specific rates of current tobacco smoking, 2000, 2010 and 2025

Age (years)	2000			2010			2025		
	Men	Women	Total	Men	Women	Total	Men	Women	Total
15 - 24
25 - 39
40 - 54
55 - 69
70+

Men

Women

No data

No data

Table 5. Recent national surveys among adults

Survey name	Survey year	Age (years)	Smokeless use		Tobacco type	Current use		Daily use	
			Men	Women		Men	Women	Men	Women
No known surveys									

Table 6. Recent national surveys among youth

Survey name	Survey year	Age (years)	Smokeless use		Tobacco type	Current use		Daily use	
			Boys	Girls		Boys	Girls	Boys	Girls
Global Youth Tobacco Survey (Huambo)	2010	13-15	18.0	19.0	Any tobacco use	20.2	18.6

Table 7. Surveillance planning

WHO recommends that at least one adult survey and one youth survey are completed every five years.

Based on surveys already completed, WHO recommends that future surveys be run in or before the year:

	2015	2016	2017	2018	2019	2020	2021	2022	2023	2024	2025
Adult survey	X					X					X
Youth survey	X					X					X

Key messages

There are insufficient data to calculate trend estimates for Angola.

If Angola adopts the global target of a 30% relative reduction in tobacco use by 2025, additional surveys are required to enable monitoring of trends.

Table 1. Population aged 15 years and over (thousands)

Year	Men	Women	Both sexes
2000	25	30	55
2005	28	31	59
2010	30	34	64
2015	33	37	70
2020	35	39	74
2025	37	42	79

Table 2. Fitted trends in current tobacco smoking among persons aged 15 years and over

Year	CURRENT TOBACCO SMOKING (%)									
	Men			Women			Both sexes			
	Lower 95% CI	Point estimate	Upper 95% CI	Lower 95% CI	Point estimate	Upper 95% CI	Lower 95% CI	Point estimate	Upper 95% CI	Estimated no. of current smokers
2000
2005
2010
2015
2020
2025
Voluntary target (30% relative reduction from 2010 to 2025)										

Men - fitted current tobacco smoking (%)

Women - fitted current tobacco smoking (%)

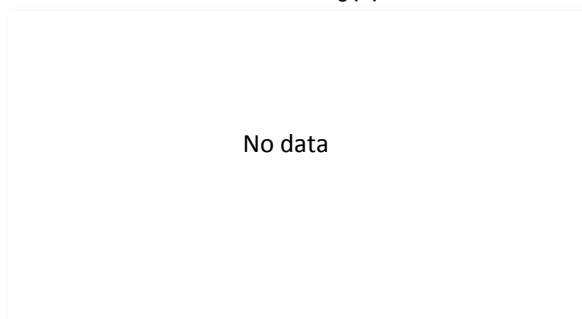
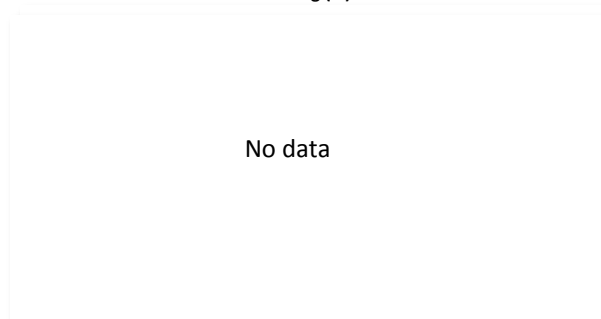

Table 3. Fitted trends in daily tobacco smoking among persons aged 15 years and over

Year	DAILY TOBACCO SMOKING (%)									
	Men			Women			Both sexes			
	Lower 95% CI	Point estimate	Upper 95% CI	Lower 95% CI	Point estimate	Upper 95% CI	Lower 95% CI	Point estimate	Upper 95% CI	Estimated no. of daily smokers
2000
2005
2010
2015
2020
2025
Voluntary target (30% relative reduction from 2010 to 2025)										

Men - fitted daily tobacco smoking (%)

Women - fitted daily tobacco smoking (%)

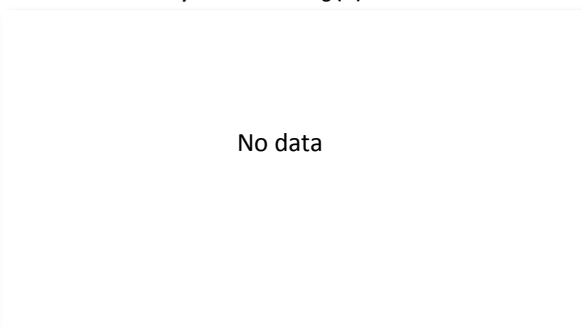
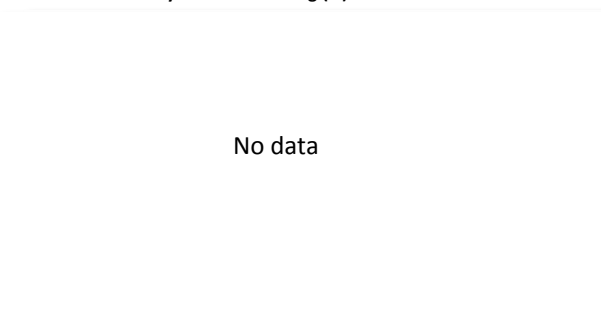

Table 4. Fitted age-specific rates of current tobacco smoking, 2000, 2010 and 2025

Age (years)	2000			2010			2025		
	Men	Women	Total	Men	Women	Total	Men	Women	Total
15 - 24
25 - 39
40 - 54
55 - 69
70+

Men

Women



Table 5. Recent national surveys among adults

Survey name	Survey year	Age (years)	Smokeless use		Tobacco type	Current use		Daily use	
			Men	Women		Men	Women	Men	Women
No known surveys									

Table 6. Recent national surveys among youth

Survey name	Survey year	Age (years)	Smokeless use		Tobacco type	Current use		Daily use	
			Boys	Girls		Boys	Girls	Boys	Girls
Global Youth Tobacco Survey	2009	13-15	8.4	5.8	Any tobacco use	24.3	15.9
Global School-Based Student Health Survey	2009	13-15	Any tobacco use	13.4	9.8
Global School-Based Student Health Survey (Barbuda)	2009	13-15	Any tobacco use	24.6	5.0

Table 7. Surveillance planning

WHO recommends that at least one adult survey and one youth survey are completed every five years.

Based on surveys already completed, WHO recommends that future surveys be run in or before the year:

	2015	2016	2017	2018	2019	2020	2021	2022	2023	2024	2025
Adult survey	X					X					X
Youth survey	X					X					X

Key messages

There are insufficient data to calculate trend estimates for Antigua and Barbuda.

If Antigua and Barbuda adopts the global target of a 30% relative reduction in tobacco use by 2025, additional surveys are required to enable monitoring of trends.

Table 1. Population aged 15 years and over (thousands)

Year	Men	Women	Both sexes
2000	12,835	13,763	26,598
2005	13,738	14,737	28,475
2010	14,644	15,687	30,331
2015	15,516	16,583	32,099
2020	16,308	17,388	33,696
2025	17,130	18,211	35,341

Table 2. Fitted trends in current tobacco smoking among persons aged 15 years and over

Year	CURRENT TOBACCO SMOKING (%)									
	Men			Women			Both sexes			
	Lower 95% CI	Point estimate	Upper 95% CI	Lower 95% CI	Point estimate	Upper 95% CI	Lower 95% CI	Point estimate	Upper 95% CI	Estimated no. of current smokers
2000	33.3	43.5	54.8	24.9	32.7	41.1	29.0	37.9	47.7	10,083,700
2005	30.9	38.0	45.6	21.2	26.5	31.5	25.9	32.0	38.3	9,125,800
2010	27.7	33.2	39.3	17.1	21.4	25.4	22.2	27.1	32.1	8,218,700
2015	23.1	29.3	36.3	13.5	17.5	22.0	18.1	23.2	28.9	7,448,200
2020	18.7	25.8	34.0	10.0	14.2	18.7	14.2	19.8	26.1	6,676,500
2025	14.8	22.7	31.1	7.0	11.6	16.2	10.8	17.0	23.4	6,001,000
Voluntary target (30% relative reduction from 2010 to 2025)		23.2			15.0			19.0		

Men - fitted current tobacco smoking (%)

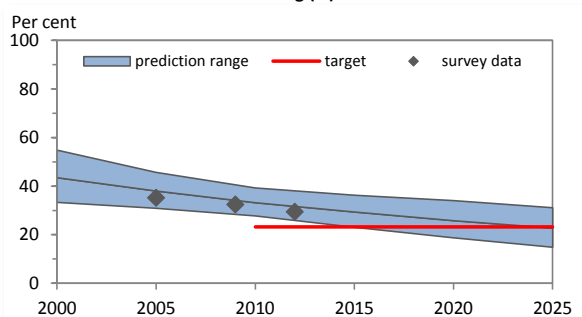

Women - fitted current tobacco smoking (%)

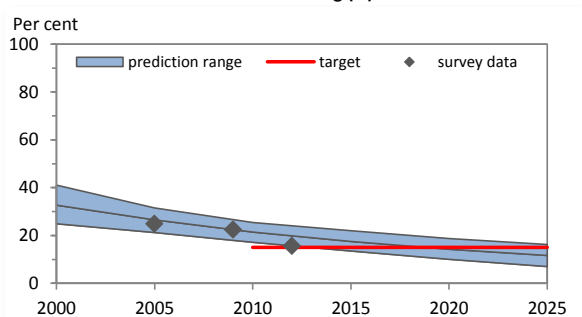
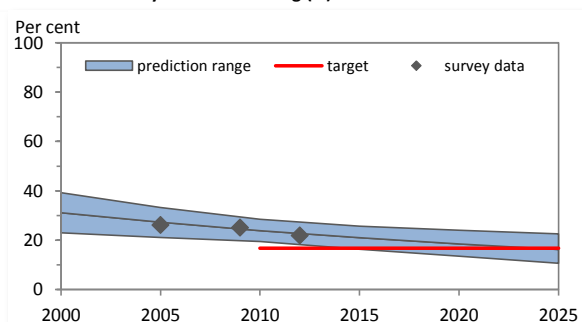

Table 3. Fitted trends in daily tobacco smoking among persons aged 15 years and over

Year	DAILY TOBACCO SMOKING (%)									
	Men			Women			Both sexes			
	Lower 95% CI	Point estimate	Upper 95% CI	Lower 95% CI	Point estimate	Upper 95% CI	Lower 95% CI	Point estimate	Upper 95% CI	Estimated no. of daily smokers
2000	23.0	31.1	39.2	17.0	23.7	30.3	19.9	27.3	34.6	7,253,500
2005	21.1	27.3	33.2	15.1	19.2	23.2	18.0	23.1	28.0	6,580,000
2010	19.5	23.8	28.5	12.1	15.5	18.3	15.7	19.5	23.2	5,916,700
2015	16.3	21.0	25.7	9.7	12.6	15.5	12.9	16.7	20.4	5,347,800
2020	13.5	18.5	24.0	7.0	10.3	13.4	10.1	14.3	18.5	4,807,900
2025	10.6	16.2	22.6	5.2	8.3	12.0	7.8	12.1	17.1	4,286,600
Voluntary target (30% relative reduction from 2010 to 2025)		16.7			10.9			13.7		

Men - fitted daily tobacco smoking (%)



Women - fitted daily tobacco smoking (%)

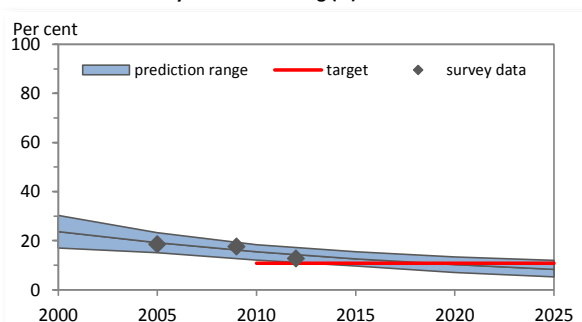
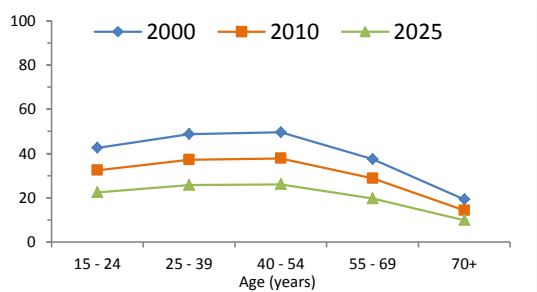

Table 4. Fitted age-specific rates of current tobacco smoking, 2000, 2010 and 2025

Age (years)	2000			2010			2025		
	Men	Women	Total	Men	Women	Total	Men	Women	Total
15 - 24	42.6	34.6	38.6	32.5	22.8	27.7	22.4	12.6	17.6
25 - 39	48.7	38.7	43.7	37.2	25.6	31.4	25.7	14.1	20.0
40 - 54	49.6	39.4	44.3	37.8	25.9	31.7	26.1	14.4	20.2
55 - 69	37.5	25.4	31.0	28.7	16.9	22.4	19.7	9.2	14.2
70+	19.2	10.6	13.9	14.3	6.8	9.6	9.9	3.7	6.1

Men



Women

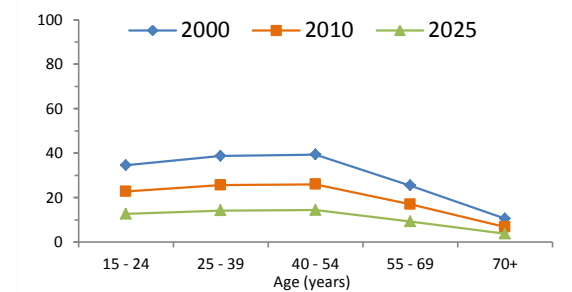

Table 5. Recent national surveys among adults

Survey name	Survey year	Age (years)	Smokeless use		Tobacco type	Current use		Daily use	
			Men	Women		Men	Women	Men	Women
Global Adult Tobacco Survey	2011-12	15+	0.1	0.2	Tobacco smoking	29.4	15.6	21.9	12.7
Encuesta Nacional de Factores de Riesgo	2009	15+	Tobacco smoking	32.4	22.4	25.1	17.6
Encuesta Nacional de Factores de Riesgo	2005	18+	Tobacco smoking	35.1	24.9	26.2	18.6
Estudio Nacional sobre consumo de sustancias adictivas en Arg	1999	16-64	Tobacco smoking	45.7	34.4

Table 6. Recent national surveys among youth

Survey name	Survey year	Age (years)	Smokeless use		Tobacco type	Current use		Daily use	
			Boys	Girls		Boys	Girls	Boys	Girls
Global Youth Tobacco Survey	2012	13-15	4.4	3.0	Any tobacco use	22.7	25.4
Global School-Based Student Health Survey	2012	13-15	Cigarette smoking	17.0	20.5
Global Youth Tobacco Survey	2007	13-15	5.5	3.2	Any tobacco use	26.1	29.7

Table 7. Surveillance planning

WHO recommends that at least one adult survey and one youth survey are completed every five years.

Based on surveys already completed, WHO recommends that future surveys be run in or before the year:

	2015	2016	2017	2018	2019	2020	2021	2022	2023	2024	2025
Adult survey			X					X			
Youth survey			X					X			

Key messages

In 2010, WHO estimates that about 27% of Argentina's population smoked (approximately 8,218,700 persons). If tobacco control efforts continue at the same intensity, WHO projects that in 2025 around 17% of the population (approximately 6,001,000 persons) will be smokers.

In 2010, WHO estimates that about 33% of men and about 21% of women smoked in Argentina. By 2025, WHO projects the rate to be approximately 23% for men and 12% for women.

In 2010, the highest rate of smoking among men was seen in the age-group 40 - 54; and among women in the age-group 40 - 54.

Member States adopted a voluntary global target to reduce tobacco use (smoking and smokeless) by 30% by 2025. This document only presents results for tobacco smoking. If Argentina adopts the global NCD target, the results indicate that, based on current smoking trends, Argentina will achieve the smoking component of the target.

Table 1. Population aged 15 years and over (thousands)

Year	Men	Women	Both sexes
2000	1,035	1,245	2,281
2005	1,118	1,236	2,355
2010	1,176	1,179	2,356
2015	1,190	1,195	2,384
2020	1,200	1,198	2,398
2025	1,234	1,217	2,451

Table 2. Fitted trends in current tobacco smoking among persons aged 15 years and over

Year	CURRENT TOBACCO SMOKING (%)									
	Men			Women			Both sexes			
	Lower 95% CI	Point estimate	Upper 95% CI	Lower 95% CI	Point estimate	Upper 95% CI	Lower 95% CI	Point estimate	Upper 95% CI	Estimated no. of current smokers
2000	54.7	66.3	79.3	2.1	2.7	3.3	26.0	31.6	37.8	720,100
2005	51.1	60.1	71.4	1.8	2.2	2.7	25.2	29.7	35.3	699,200
2010	45.2	55.8	65.0	1.5	1.9	2.3	23.3	28.8	33.6	678,700
2015	42.0	52.6	63.2	1.2	1.6	2.0	21.6	27.1	32.5	645,000
2020	37.1	49.3	62.8	0.9	1.4	1.9	19.0	25.4	32.4	608,300
2025	32.4	45.3	60.1	0.7	1.2	1.7	16.7	23.4	31.1	573,600
Voluntary target (30% relative reduction from 2010 to 2025)		39.1			1.3			20.2		

Men - fitted current tobacco smoking (%)

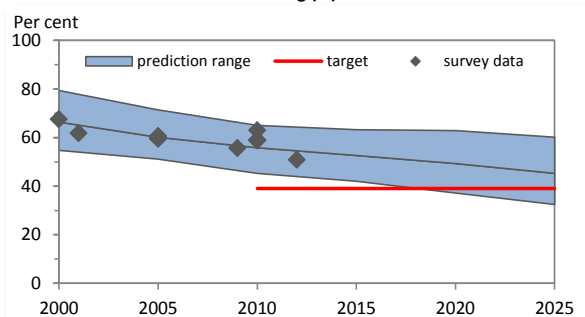

Women - fitted current tobacco smoking (%)

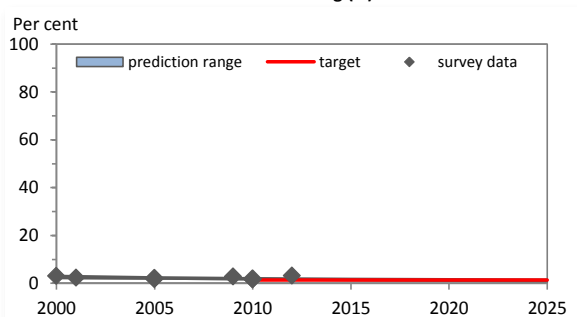
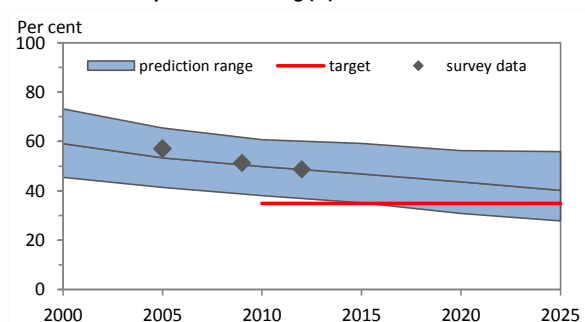

Table 3. Fitted trends in daily tobacco smoking among persons aged 15 years and over

Year	DAILY TOBACCO SMOKING (%)									
	Men			Women			Both sexes			
	Lower 95% CI	Point estimate	Upper 95% CI	Lower 95% CI	Point estimate	Upper 95% CI	Lower 95% CI	Point estimate	Upper 95% CI	Estimated no. of daily smokers
2000	45.5	59.1	73.2	1.4	2.1	2.7	21.4	28.0	34.7	638,100
2005	41.4	53.4	65.5	1.2	1.7	2.2	20.3	26.3	32.3	618,100
2010	38.1	49.8	60.7	1.0	1.5	1.9	19.5	25.6	31.3	603,400
2015	35.2	46.8	59.2	0.9	1.2	1.8	18.0	24.0	30.4	571,200
2020	30.8	43.6	56.3	0.7	1.1	1.6	15.8	22.4	29.0	536,300
2025	27.8	40.2	55.9	0.5	0.9	1.4	14.2	20.7	28.8	507,000
Voluntary target (30% relative reduction from 2010 to 2025)		34.9			1.1			17.9		

Men - fitted daily tobacco smoking (%)



Women - fitted daily tobacco smoking (%)

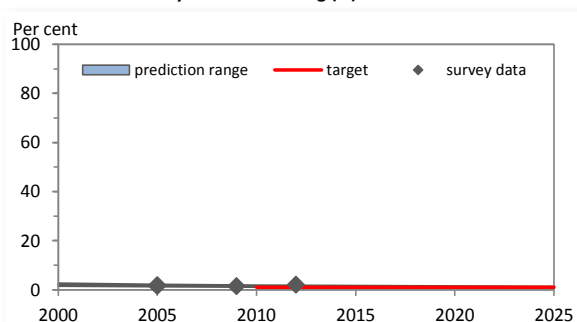
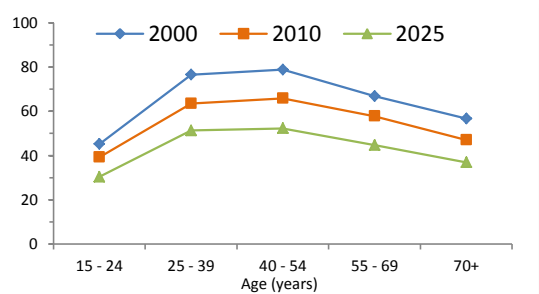

Table 4. Fitted age-specific rates of current tobacco smoking, 2000, 2010 and 2025

Age (years)	2000			2010			2025		
	Men	Women	Total	Men	Women	Total	Men	Women	Total
15 - 24	45.2	1.3	22.6	39.3	0.9	21.9	30.3	0.5	17.6
25 - 39	76.5	2.5	36.3	63.5	1.6	33.6	51.3	1.0	28.1
40 - 54	78.9	3.8	37.8	65.9	2.7	33.4	52.3	1.6	27.1
55 - 69	66.8	3.4	31.6	57.8	2.5	28.4	44.6	1.4	21.3
70+	56.7	2.4	22.9	47.1	1.7	20.6	36.9	1.0	15.1

Men



Women

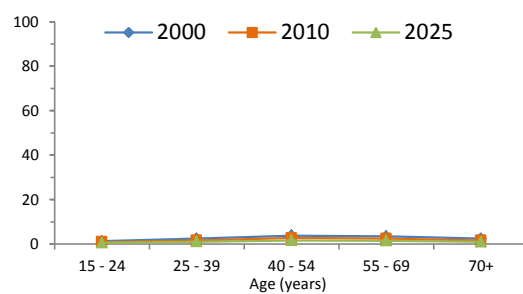

Table 5. Recent national surveys among adults

Survey name	Survey year	Age (years)	Smokeless use		Tobacco type	Current use		Daily use	
			Men	Women		Men	Women	Men	Women
Health System Performance Assessment	2012	16+	Tobacco smoking	50.9	3.2	48.7	2.0
Armenia Demographic and Health Survey	2010	15-49	Tobacco smoking	63.0	1.6
Health in Times of Transition Study	2010	18+	Tobacco smoking	58.9	1.9
Health System Performance Assessment (HSPA) - Armenia	2008-09	16+	Tobacco smoking	55.7	2.9	51.3	1.4
Armenia Demographic and Health Survey	2005	15-49	Tobacco smoking	60.5	1.7

Table 6. Recent national surveys among youth

Survey name	Survey year	Age (years)	Smokeless use		Tobacco type	Current use		Daily use	
			Boys	Girls		Boys	Girls	Boys	Girls
Health Behaviour in School-aged Children	2010	15-15	Tobacco smoking	11.0	1.4	8.0	1.0
Global Youth Tobacco Survey	2009	13-15	6.0	3.0	Any tobacco use	10.9	4.3
Global Youth Tobacco Survey	2004	13-15	Any tobacco use	13.0	2.7

Table 7. Surveillance planning

WHO recommends that at least one adult survey and one youth survey are completed every five years.

Based on surveys already completed, WHO recommends that future surveys be run in or before the year:

	2015	2016	2017	2018	2019	2020	2021	2022	2023	2024	2025
Adult survey			X					X			
Youth survey	X					X					X

Key messages

In 2010, WHO estimates that about 29% of Armenia's population smoked (approximately 678,700 persons). If tobacco control efforts continue at the same intensity, WHO projects that in 2025 around 23% of the population (approximately 573,600 persons) will be smokers.

In 2010, WHO estimates that about 56% of men and about 2% of women smoked in Armenia. By 2025, WHO projects the rate to be approximately 45% for men and 1% for women.

In 2010, the highest rate of smoking among men was seen in the age-group 40 - 54; and among women in the age-group 40 - 54.

Member States adopted a voluntary global target to reduce tobacco use (smoking and smokeless) by 30% by 2025. This document only presents results for tobacco smoking. If Armenia adopts the global NCD target, the results indicate that, based on current smoking trends, Armenia will not achieve the smoking component of the target.

Table 1. Population aged 15 years and over (thousands)

Year	Men	Women	Both sexes
2000	7,509	7,756	15,265
2005	8,109	8,358	16,467
2010	8,974	9,187	18,160
2015	9,549	9,789	19,339
2020	10,105	10,387	20,491
2025	10,699	11,034	21,733

Table 2. Fitted trends in current tobacco smoking among persons aged 15 years and over

Year	CURRENT TOBACCO SMOKING (%)									
	Men			Women			Both sexes			
	Lower 95% CI	Point estimate	Upper 95% CI	Lower 95% CI	Point estimate	Upper 95% CI	Lower 95% CI	Point estimate	Upper 95% CI	Estimated no. of current smokers
2000	21.7	27.0	32.1	17.3	22.0	26.4	19.5	24.5	29.2	3,733,700
2005	18.7	22.7	26.5	15.1	18.3	21.7	16.9	20.5	24.1	3,370,200
2010	16.0	19.2	22.9	12.3	15.0	17.6	14.1	17.1	20.2	3,101,000
2015	12.9	16.3	19.8	9.7	12.4	14.7	11.3	14.3	17.2	2,770,400
2020	10.3	13.8	17.1	7.9	10.2	12.9	9.1	12.0	15.0	2,453,900
2025	8.4	11.7	15.5	5.9	8.4	10.7	7.1	10.0	13.1	2,178,600
Voluntary target (30% relative reduction from 2010 to 2025)		13.4			10.5			12.0		

Men - fitted current tobacco smoking (%)

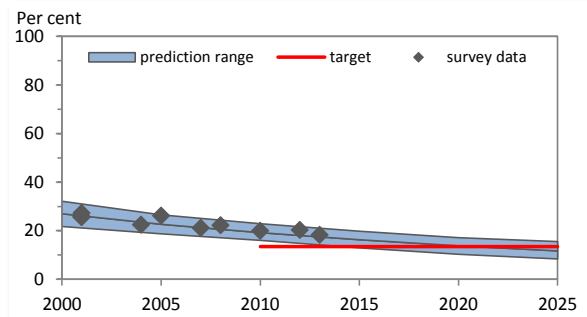

Women - fitted current tobacco smoking (%)

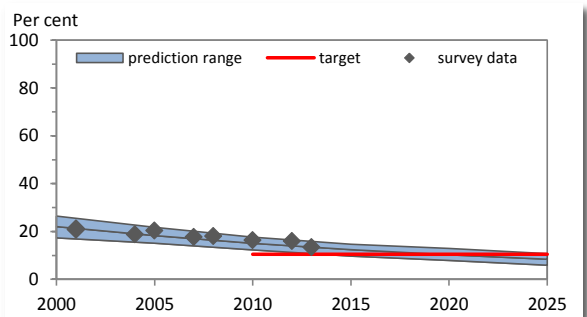
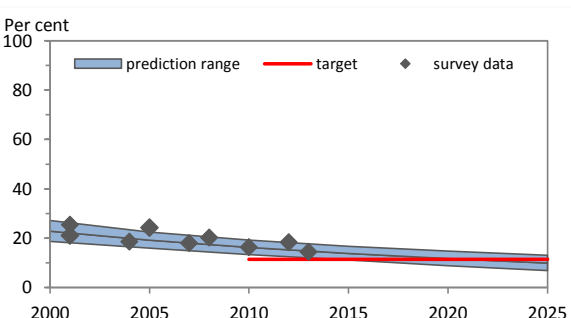

Table 3. Fitted trends in daily tobacco smoking among persons aged 15 years and over

Year	DAILY TOBACCO SMOKING (%)									
	Men			Women			Both sexes			
	Lower 95% CI	Point estimate	Upper 95% CI	Lower 95% CI	Point estimate	Upper 95% CI	Lower 95% CI	Point estimate	Upper 95% CI	Estimated no. of daily smokers
2000	18.7	22.8	27.2	16.2	19.4	23.5	17.4	21.1	25.3	3,216,600
2005	16.0	19.2	22.5	13.5	15.9	18.9	14.7	17.5	20.7	2,885,800
2010	13.3	16.3	19.2	10.9	13.2	15.6	12.1	14.7	17.4	2,675,400
2015	11.2	13.8	16.7	8.8	10.9	13.1	10.0	12.3	14.9	2,384,800
2020	8.8	11.7	14.8	6.9	8.9	11.4	7.8	10.3	13.1	2,106,700
2025	6.9	9.9	13.1	5.1	7.4	9.6	6.0	8.6	11.3	1,875,700
Voluntary target (30% relative reduction from 2010 to 2025)		11.4			9.2			10.3		

Men - fitted daily tobacco smoking (%)



Women - fitted daily tobacco smoking (%)

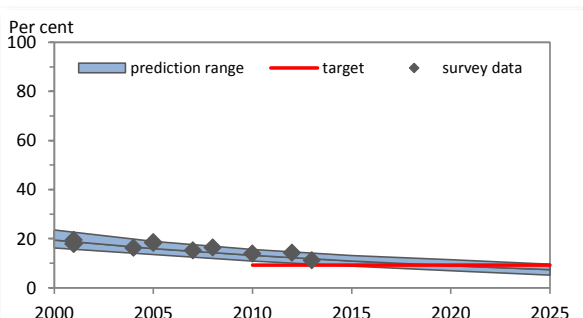
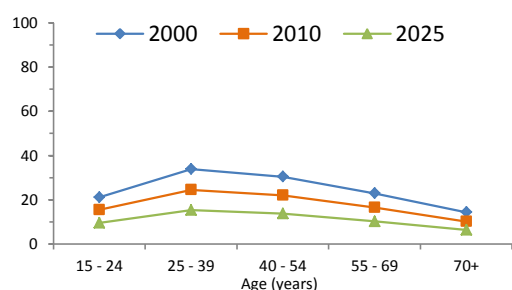

Table 4. Fitted age-specific rates of current tobacco smoking, 2000, 2010 and 2025

Age (years)	2000			2010			2025		
	Men	Women	Total	Men	Women	Total	Men	Women	Total
15 - 24	21.1	20.8	21.0	15.5	14.6	15.0	9.5	8.4	9.0
25 - 39	33.9	28.4	31.1	24.5	19.7	22.1	15.3	11.4	13.4
40 - 54	30.4	24.4	27.4	22.0	16.9	19.4	13.8	9.8	11.8
55 - 69	22.9	17.1	20.0	16.5	11.9	14.2	10.2	6.8	8.5
70+	14.3	10.4	12.1	10.2	7.1	8.5	6.3	4.2	5.1

Men



Women

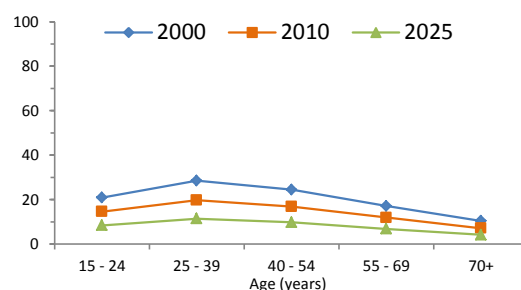

Table 5. Recent national surveys among adults

Survey name	Survey year	Age (years)	Smokeless use		Tobacco type	Current use		Daily use	
			Men	Women		Men	Women	Men	Women
National Drug Strategy Household Survey	2013	14+	Tobacco smoking	18.3	13.4	14.5	11.2
Australian Health Survey	2011-12	15+	Tobacco smoking	20.3	16.0	18.3	14.3
National Drug Strategy Household Survey	2010	14+	Tobacco smoking	19.9	16.3	16.4	13.9
National Health Survey	2007-08	15+	Tobacco smoking	22.2	18.0	20.2	16.4
National Drug Strategy Household Survey	2007	14+	Tobacco smoking	21.1	17.7	18.0	15.2

Table 6. Recent national surveys among youth

Survey name	Survey year	Age (years)	Smokeless use		Tobacco type	Current use		Daily use	
			Boys	Girls		Boys	Girls	Boys	Girls
Australian Secondary School Students Alcohol and Drug Survey	2011	12-15	Tobacco smoking	5.7	5.5	1.0	0.9
Australian Secondary School Students Alcohol and Drug Survey	2008	12-15	Tobacco smoking	6.6	8.1	1.3	1.2
Australian Secondary School Students Alcohol and Drug Survey	2005	12-15	Tobacco smoking	8.8	9.7	2.2	2.1

Table 7. Surveillance planning

WHO recommends that at least one adult survey and one youth survey are completed every five years.

Based on surveys already completed, WHO recommends that future surveys be run in or before the year:

	2015	2016	2017	2018	2019	2020	2021	2022	2023	2024	2025
Adult survey				X					X		
Youth survey		X					X				

Key messages

In 2010, WHO estimates that about 17% of Australia's population smoked (approximately 3,101,000 persons). If tobacco control efforts continue at the same intensity, WHO projects that in 2025 around 10% of the population (approximately 2,178,600 persons) will be smokers.

In 2010, WHO estimates that about 19% of men and about 15% of women smoked in Australia. By 2025, WHO projects the rate to be approximately 12% for men and 8% for women.

In 2010, the highest rate of smoking among men was seen in the age-group 25 - 39; and among women in the age-group 25 - 39.

Member States adopted a voluntary global target to reduce tobacco use (smoking and smokeless) by 30% by 2025. This document only presents results for tobacco smoking. If Australia adopts the global NCD target, the results indicate that, based on current smoking trends, Australia will achieve the smoking component of the target.

Table 1. Population aged 15 years and over (thousands)

Year	Men	Women	Both sexes
2000	2,664	2,931	5,595
2005	3,049	3,287	6,336
2010	3,407	3,624	7,031
2015	3,640	3,838	7,478
2020	3,800	3,985	7,785
2025	3,976	4,149	8,125

Table 2. Fitted trends in current tobacco smoking among persons aged 15 years and over

Year	CURRENT TOBACCO SMOKING (%)									
	Men			Women			Both sexes			
	Lower 95% CI	Point estimate	Upper 95% CI	Lower 95% CI	Point estimate	Upper 95% CI	Lower 95% CI	Point estimate	Upper 95% CI	Estimated no. of current smokers
2000	33.6	57.8	100.0	0.3	0.6	1.1	16.2	27.8	48.2	1,557,600
2005	26.5	53.4	87.7	0.2	0.5	0.9	12.9	26.0	42.7	1,644,500
2010	24.8	49.3	79.4	0.2	0.5	0.8	12.1	24.1	38.9	1,697,700
2015	21.4	46.2	76.3	0.2	0.4	0.7	10.5	22.7	37.5	1,697,100
2020	19.6	43.3	78.3	0.1	0.4	0.6	9.6	21.3	38.5	1,661,500
2025	15.6	40.9	74.6	0.1	0.3	0.6	7.7	20.2	36.8	1,638,700
Voluntary target (30% relative reduction from 2010 to 2025)		34.5			0.4			16.9		

Men - fitted current tobacco smoking (%)

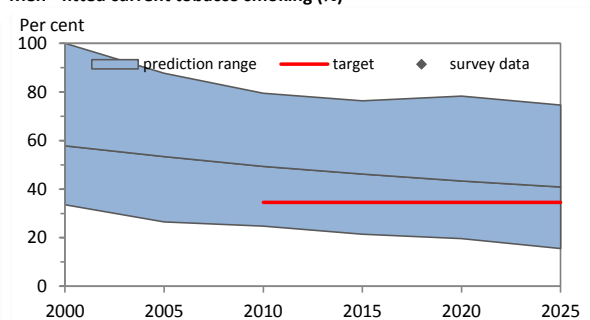

Women - fitted current tobacco smoking (%)

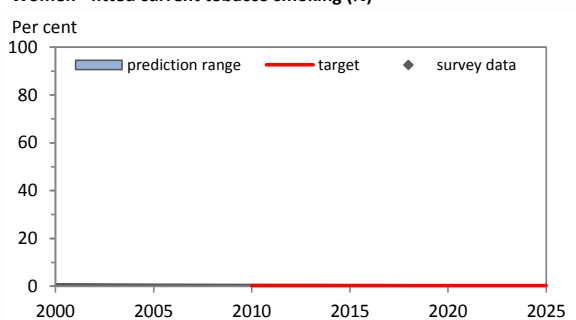
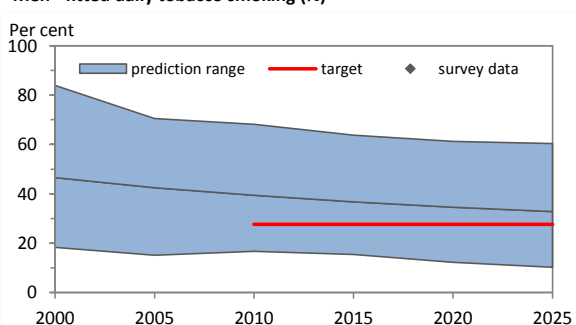

Table 3. Fitted trends in daily tobacco smoking among persons aged 15 years and over

Year	DAILY TOBACCO SMOKING (%)									
	Men			Women			Both sexes			
	Lower 95% CI	Point estimate	Upper 95% CI	Lower 95% CI	Point estimate	Upper 95% CI	Lower 95% CI	Point estimate	Upper 95% CI	Estimated no. of daily smokers
2000	18.3	46.6	83.9	0.2	0.5	0.8	8.8	22.5	40.4	1,256,200
2005	15.1	42.5	70.5	0.1	0.4	0.7	7.3	20.7	34.3	1,308,900
2010	16.7	39.4	68.2	0.1	0.3	0.6	8.1	19.2	33.4	1,353,200
2015	15.4	36.7	63.8	0.1	0.3	0.5	7.5	18.0	31.3	1,347,500
2020	12.2	34.6	61.3	0.1	0.3	0.5	6.0	17.0	30.2	1,326,900
2025	10.2	32.8	60.4	0.1	0.2	0.4	5.0	16.2	29.8	1,312,500
Voluntary target (30% relative reduction from 2010 to 2025)		27.6			0.2			13.5		

Men - fitted daily tobacco smoking (%)



Women - fitted daily tobacco smoking (%)

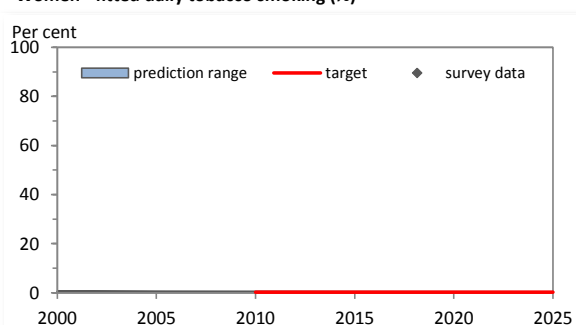
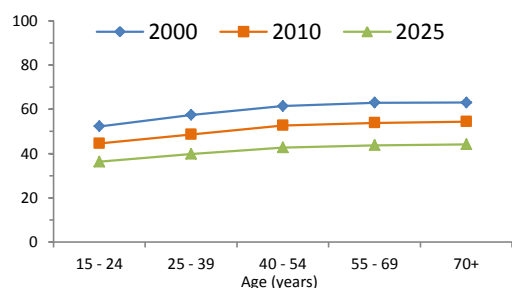

Table 4. Fitted age-specific rates of current tobacco smoking, 2000, 2010 and 2025

Age (years)	2000			2010			2025		
	Men	Women	Total	Men	Women	Total	Men	Women	Total
15 - 24	52.3	0.6	26.2	44.6	0.5	22.6	36.3	0.3	19.5
25 - 39	57.5	0.6	27.5	48.6	0.5	24.3	39.8	0.3	20.4
40 - 54	61.5	0.6	30.5	52.7	0.5	25.4	42.7	0.3	21.0
55 - 69	63.0	0.6	29.0	53.9	0.4	25.3	43.7	0.3	20.0
70+	63.1	0.6	24.2	54.4	0.4	22.6	44.2	0.3	17.5

Men



Women

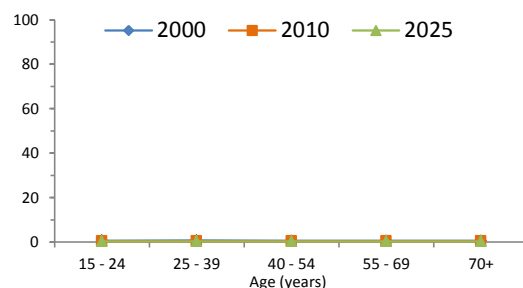

Table 5. Recent national surveys among adults

Survey name	Survey year	Age (years)	Smokeless use		Tobacco type	Current use		Daily use	
			Men	Women		Men	Women	Men	Women
Household Budget Survey	2012	15+	Cigarette smoking	35.3	0.0
Household Budget Survey	2010	15+	Cigarette smoking	35.0	0.0
Azerbaijan Demographic and Health Survey	2006	15-59	Cigarette smoking	49.6
Reproductive Health Survey, Azerbaijan	2001	15-44	Cigarette smoking	...	0.6

Table 6. Recent national surveys among youth

Survey name	Survey year	Age (years)	Smokeless use		Tobacco type	Current use		Daily use	
			Boys	Girls		Boys	Girls	Boys	Girls
Global Youth Tobacco Survey	2011	13-15	Any tobacco use	11.4	2.1

Table 7. Surveillance planning

WHO recommends that at least one adult survey and one youth survey are completed every five years.

Based on surveys already completed, WHO recommends that future surveys be run in or before the year:

	2015	2016	2017	2018	2019	2020	2021	2022	2023	2024	2025
Adult survey			X					X			
Youth survey		X					X				

Key messages

In 2010, WHO estimates that about 24% of Azerbaijan's population smoked (approximately 1,697,700 persons). If tobacco control efforts continue at the same intensity, WHO projects that in 2025 around 20% of the population (approximately 1,638,700 persons) will be smokers.

In 2010, WHO estimates that about 49% of men and about 1% of women smoked in Azerbaijan. By 2025, WHO projects the rate to be approximately 41% for men and 0% for women.

In 2010, the highest rate of smoking among men was seen in the age-group 70+; and among women in the age-group 25 - 39.

Member States adopted a voluntary global target to reduce tobacco use (smoking and smokeless) by 30% by 2025. This document only presents results for tobacco smoking. If Azerbaijan adopts the global NCD target, the results indicate that, based on current smoking trends, Azerbaijan will not achieve the smoking component of the target.

Table 1. Population aged 15 years and over (thousands)

Year	Men	Women	Both sexes
2000	101	109	211
2005	118	127	245
2010	135	144	279
2015	148	158	307
2020	157	167	324
2025	165	176	341

Table 2. Fitted trends in current tobacco smoking among persons aged 15 years and over

Year	CURRENT TOBACCO SMOKING (%)									
	Men			Women			Both sexes			
	Lower 95% CI	Point estimate	Upper 95% CI	Lower 95% CI	Point estimate	Upper 95% CI	Lower 95% CI	Point estimate	Upper 95% CI	Estimated no. of current smokers
2000
2005
2010
2015
2020
2025
Voluntary target (30% relative reduction from 2010 to 2025)										

Men - fitted current tobacco smoking (%)



Women - fitted current tobacco smoking (%)

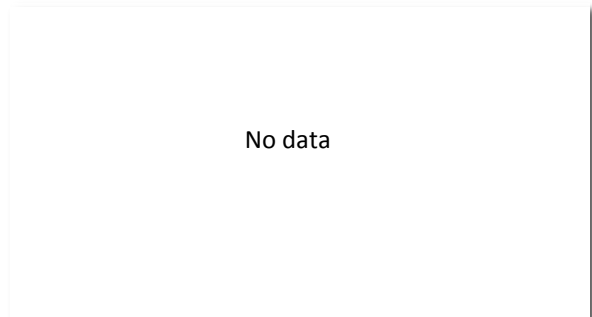
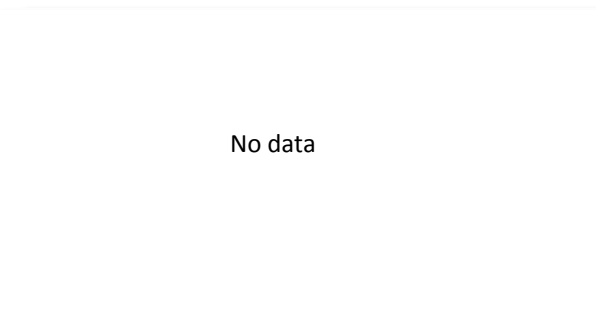

Table 3. Fitted trends in daily tobacco smoking among persons aged 15 years and over

Year	DAILY TOBACCO SMOKING (%)									
	Men			Women			Both sexes			
	Lower 95% CI	Point estimate	Upper 95% CI	Lower 95% CI	Point estimate	Upper 95% CI	Lower 95% CI	Point estimate	Upper 95% CI	Estimated no. of daily smokers
2000
2005
2010
2015
2020
2025
Voluntary target (30% relative reduction from 2010 to 2025)										

Men - fitted daily tobacco smoking (%)



Women - fitted daily tobacco smoking (%)

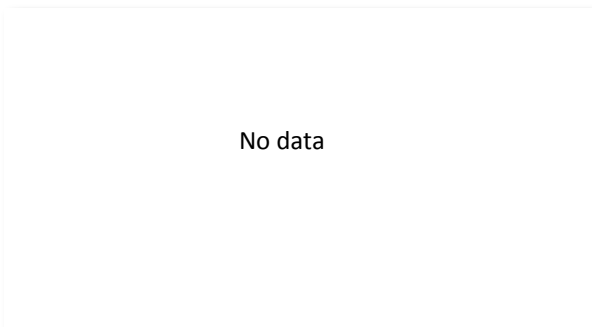

Table 4. Fitted age-specific rates of current tobacco smoking, 2000, 2010 and 2025

Age (years)	2000			2010			2025		
	Men	Women	Total	Men	Women	Total	Men	Women	Total
15 - 24
25 - 39
40 - 54
55 - 69
70+

Men

Women

No data

No data

Table 5. Recent national surveys among adults

Survey name	Survey year	Age (years)	Smokeless use		Tobacco type	Current use		Daily use	
			Men	Women		Men	Women	Men	Women
Bahamas CNCD Prevalence Study and Risk Factor Survey	2005	15-74	Tobacco smoking	12.4	2.4

Table 6. Recent national surveys among youth

Survey name	Survey year	Age (years)	Smokeless use		Tobacco type	Current use		Daily use	
			Boys	Girls		Boys	Girls	Boys	Girls
Global Youth Tobacco Survey	2013	13-15	5.3	3.1	Tobacco smoking	16.0	10.7
Global Youth Tobacco Survey	2009	13-15	7.5	5.5	Any tobacco use	17.8	15.1
Global Youth Tobacco Survey	2004	13-15	Any tobacco use	12.9	10.2

Table 7. Surveillance planning

WHO recommends that at least one adult survey and one youth survey are completed every five years.

Based on surveys already completed, WHO recommends that future surveys be run in or before the year:

	2015	2016	2017	2018	2019	2020	2021	2022	2023	2024	2025
Adult survey	X					X					X
Youth survey				X					X		

Key messages

There are insufficient data to calculate trend estimates for Bahamas.

The most recent national adult survey, conducted in 2005, shows that around 12% of men and around 2% of women aged 15-74 smoked in Bahamas. Projection of these rates to 2025 will be possible when additional data become available.

If Bahamas adopts the global target of a 30% relative reduction in tobacco use by 2025, additional surveys are required to enable monitoring of trends.

Table 1. Population aged 15 years and over (thousands)

Year	Men	Women	Both sexes
2000	276	186	462
2005	405	238	643
2010	654	349	1,003
2015	690	376	1,066
2020	766	415	1,181
2025	826	457	1,283

Table 2. Fitted trends in current tobacco smoking among persons aged 15 years and over

Year	CURRENT TOBACCO SMOKING (%)									
	Men			Women			Both sexes			Estimated no. of current smokers
	Lower 95% CI	Point estimate	Upper 95% CI	Lower 95% CI	Point estimate	Upper 95% CI	Lower 95% CI	Point estimate	Upper 95% CI	
2000	14.1	18.4	23.1	2.7	4.2	5.7	9.5	12.7	16.1	58,600
2005	19.3	25.0	30.2	3.6	4.8	6.6	13.5	17.5	21.5	112,700
2010	26.7	35.3	44.0	3.9	5.7	8.1	18.8	25.0	31.5	250,700
2015	32.7	49.4	66.7	4.0	6.9	10.2	22.6	34.4	46.8	367,000
2020	46.5	68.6	100.0	3.9	8.5	14.0	31.5	47.5	69.8	560,800
2025	60.3	87.2	100.0	3.7	10.7	19.3	40.1	59.9	71.2	769,100
Voluntary target (30% relative reduction from 2010 to 2025)		24.7			4.0			17.5		

Men - fitted current tobacco smoking (%)

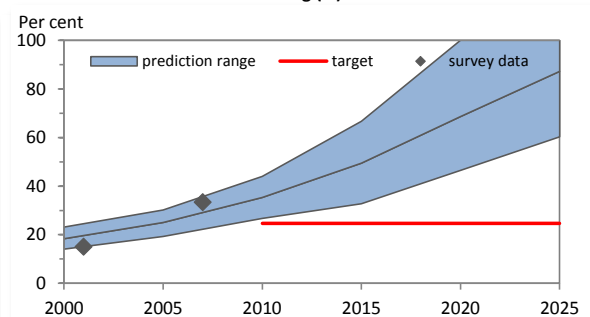

Women - fitted current tobacco smoking (%)

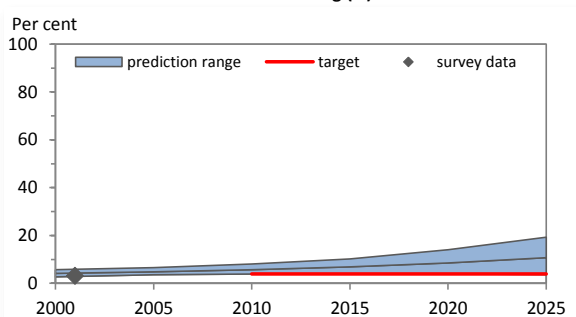
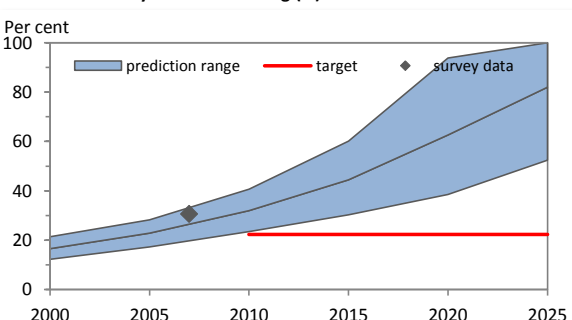

Table 3. Fitted trends in daily tobacco smoking among persons aged 15 years and over

Year	DAILY TOBACCO SMOKING (%)									
	Men			Women			Both sexes			Estimated no. of daily smokers
	Lower 95% CI	Point estimate	Upper 95% CI	Lower 95% CI	Point estimate	Upper 95% CI	Lower 95% CI	Point estimate	Upper 95% CI	
2000	12.2	16.6	21.4	2.2	3.4	4.8	8.2	11.3	14.7	52,200
2005	17.3	22.9	28.2	2.6	4.0	5.3	11.9	15.9	19.7	102,300
2010	23.5	32.0	40.7	2.8	4.7	6.5	16.3	22.5	28.8	225,600
2015	30.3	44.5	60.1	3.0	5.7	8.4	20.7	30.8	41.9	328,700
2020	38.5	62.6	93.8	3.2	7.1	11.9	26.1	43.1	65.0	509,000
2025	52.4	82.0	100.0	3.3	8.9	16.4	34.9	56.0	70.2	717,900
Voluntary target (30% relative reduction from 2010 to 2025)		22.4			3.3			15.7		

Men - fitted daily tobacco smoking (%)



Women - fitted daily tobacco smoking (%)

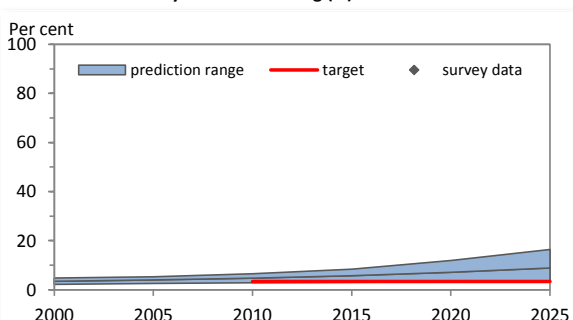
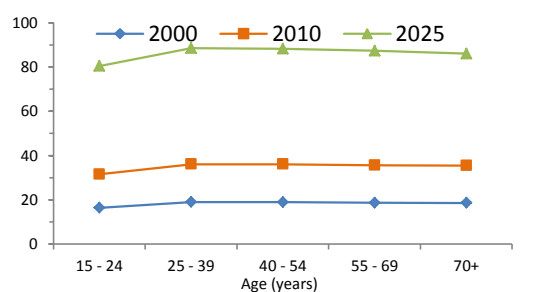
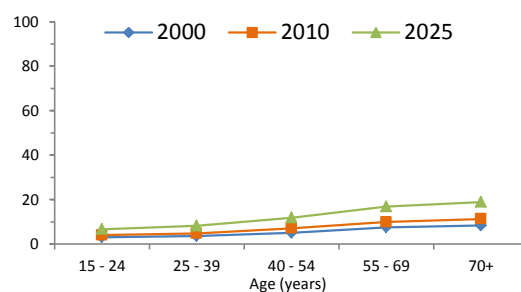

Table 4. Fitted age-specific rates of current tobacco smoking, 2000, 2010 and 2025

Age (years)	2000			2010			2025		
	Men	Women	Total	Men	Women	Total	Men	Women	Total
15 - 24	16.3	3.0	10.2	31.5	4.0	19.5	80.5	6.7	47.4
25 - 39	18.9	3.6	13.0	36.1	4.8	26.4	88.5	8.2	67.0
40 - 54	18.9	5.1	14.0	36.1	7.1	26.2	88.3	11.8	59.4
55 - 69	18.6	7.4	13.5	35.6	9.9	25.7	87.4	16.8	55.5
70+	18.5	8.3	13.4	35.5	11.3	23.4	86.1	18.9	51.4

Men**Women****Table 5. Recent national surveys among adults**

Survey name	Survey year	Age (years)	Smokeless use		Tobacco type	Current use		Daily use	
			Men	Women		Men	Women	Men	Women
National Non-Communicable Diseases Risk Factor Survey	2007	20-64	Tobacco smoking	33.4	7.0	30.6	5.7
Census of population, housing, buildings and establishments	2001	15+	Tobacco smoking	15.0	3.1
Lifestyle patterns in smokers and non-smokers in the state of Bahrain	1999	30-79	Tobacco smoking	32.1	20.7
National nutrition survey for adult Bahrainis	1998-99	19+	Tobacco smoking	29.5	18.6
Bahrain Family Health Survey (BFHS)	1995	15+	Cigarette smoking	22.4	0.9

Table 6. Recent national surveys among youth

Survey name	Survey year	Age (years)	Smokeless use		Tobacco type	Current use		Daily use	
			Boys	Girls		Boys	Girls	Boys	Girls
Global Youth Tobacco Survey	2003	13-15	Any tobacco use	33.5	11.9
Global Youth Tobacco Survey	2001	13-15	Any tobacco use	28.0	11.7

Table 7. Surveillance planning

WHO recommends that at least one adult survey and one youth survey are completed every five years.

Based on surveys already completed, WHO recommends that future surveys be run in or before the year:

	2015	2016	2017	2018	2019	2020	2021	2022	2023	2024	2025
Adult survey	X					X					X
Youth survey	X					X					X

Key messages

In 2010, WHO estimates that about 25% of Bahrain's population smoked (approximately 250,700 persons). If tobacco control efforts continue at the same intensity, WHO projects that in 2025 around 60% of the population (approximately 769,100 persons) will be smokers.

In 2010, WHO estimates that about 35% of men and about 6% of women smoked in Bahrain. By 2025, WHO projects the rate to be approximately 87% for men and 11% for women.

In 2010, the highest rate of smoking among men was seen in the age-group 40 - 54; and among women in the age-group 70+.

Member States adopted a voluntary global target to reduce tobacco use (smoking and smokeless) by 30% by 2025. This document only presents results for tobacco smoking. If Bahrain adopts the global NCD target, the results indicate that, based on current smoking trends, Bahrain will not achieve the smoking component of the target.

Table 1. Population aged 15 years and over (thousands)

Year	Men	Women	Both sexes
2000	43,281	40,152	83,432
2005	48,356	45,687	94,043
2010	52,276	50,997	103,273
2015	57,280	56,671	113,951
2020	62,313	62,243	124,556
2025	66,699	67,219	133,919

Table 2. Fitted trends in current tobacco smoking among persons aged 15 years and over

Year	CURRENT TOBACCO SMOKING (%)									
	Men			Women			Both sexes			
	Lower 95% CI	Point estimate	Upper 95% CI	Lower 95% CI	Point estimate	Upper 95% CI	Lower 95% CI	Point estimate	Upper 95% CI	Estimated no. of current smokers
2000	45.9	61.7	76.1	3.8	5.4	7.4	25.6	34.6	43.0	28,872,400
2005	43.6	52.9	62.7	1.8	2.6	3.3	23.3	28.5	33.8	26,768,300
2010	37.6	45.9	54.9	0.8	1.2	1.6	19.4	23.8	28.6	24,606,800
2015	29.9	39.5	49.3	0.4	0.6	0.9	15.2	20.2	25.2	22,965,700
2020	23.2	34.3	45.3	0.2	0.3	0.5	11.7	17.3	22.9	21,560,100
2025	18.7	29.8	42.4	0.1	0.2	0.3	9.4	14.9	21.3	20,010,800
Voluntary target (30% relative reduction from 2010 to 2025)		32.1			0.8			16.7		

Men - fitted current tobacco smoking (%)

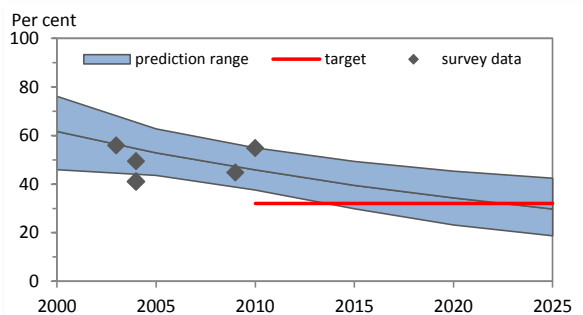

Women - fitted current tobacco smoking (%)

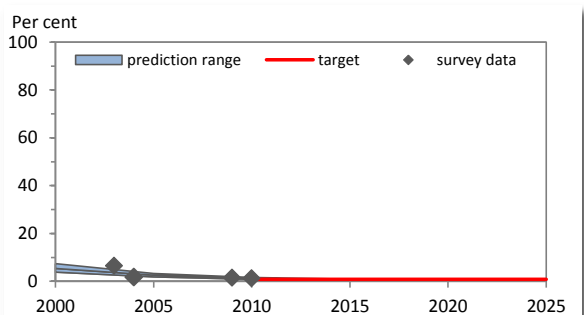
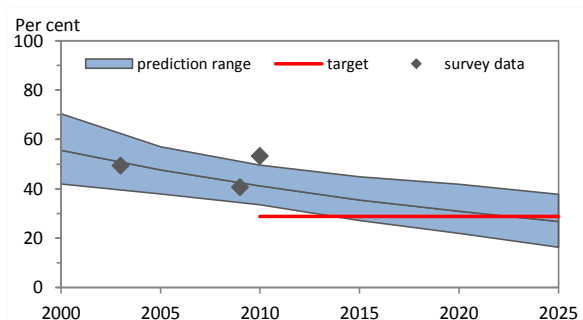

Table 3. Fitted trends in daily tobacco smoking among persons aged 15 years and over

Year	DAILY TOBACCO SMOKING (%)									
	Men			Women			Both sexes			
	Lower 95% CI	Point estimate	Upper 95% CI	Lower 95% CI	Point estimate	Upper 95% CI	Lower 95% CI	Point estimate	Upper 95% CI	Estimated no. of daily smokers
2000	42.0	55.6	70.4	2.8	4.6	6.3	23.1	31.1	39.6	25,911,100
2005	37.9	47.7	57.0	1.6	2.2	2.9	20.3	25.6	30.7	24,071,100
2010	33.5	41.2	49.6	0.7	1.1	1.4	17.3	21.4	25.8	22,098,800
2015	27.1	35.4	44.9	0.3	0.5	0.8	13.8	18.0	23.0	20,560,500
2020	22.0	30.9	41.8	0.1	0.3	0.4	11.1	15.6	21.1	19,441,400
2025	16.3	26.8	37.8	0.1	0.1	0.2	8.2	13.4	18.9	17,942,600
Voluntary target (30% relative reduction from 2010 to 2025)		28.8			0.8			15.0		

Men - fitted daily tobacco smoking (%)



Women - fitted daily tobacco smoking (%)

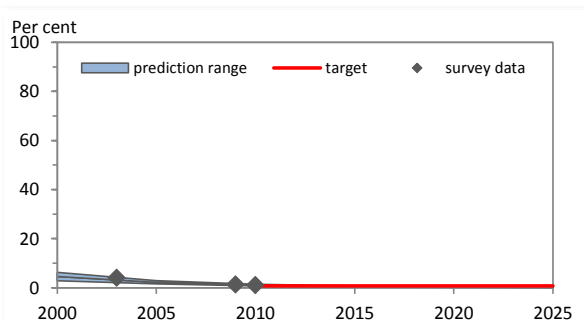
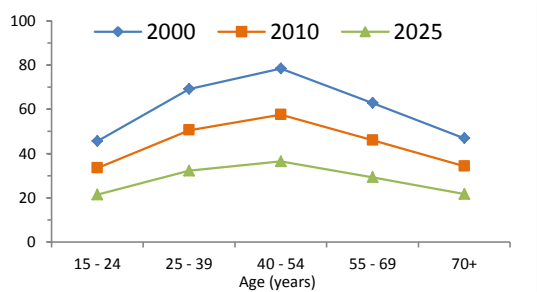

Table 4. Fitted age-specific rates of current tobacco smoking, 2000, 2010 and 2025

Age (years)	2000			2010			2025		
	Men	Women	Total	Men	Women	Total	Men	Women	Total
15 - 24	45.6	3.4	24.9	33.5	0.8	17.3	21.4	0.1	10.9
25 - 39	69.2	4.3	37.7	50.6	1.0	25.4	32.2	0.1	16.0
40 - 54	78.4	6.8	45.3	57.5	1.5	30.6	36.4	0.2	17.7
55 - 69	62.8	10.6	38.0	45.9	2.4	25.3	29.2	0.3	15.0
70+	46.9	12.6	30.9	34.3	2.9	19.3	21.6	0.3	11.2

Men



Women

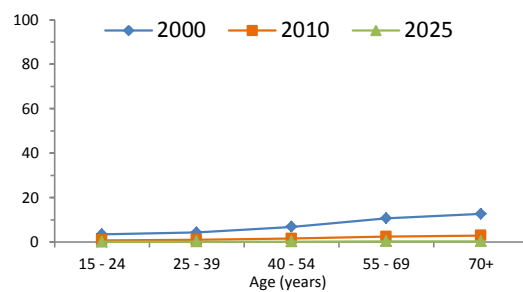

Table 5. Recent national surveys among adults

Survey name	Survey year	Age (years)	Smokeless use		Tobacco type	Current use		Daily use	
			Men	Women		Men	Women	Men	Women
Non-Communicable Disease Risk Factor Survey	2010	25+	29.4	33.6	Tobacco smoking	54.8	1.3	53.3	1.1
Global Adult Tobacco Survey (GATS) - Bangladesh	2007-09	15+	26.4	27.9	Tobacco smoking	44.7	1.5	40.7	1.3
Bangladesh Demographic and Health Survey	2007	15-54	19.8	...	Cigarette smoking	60.0
Bangladesh Demographic and Health Survey	2004	15-54	5.8	...	Tobacco smoking	49.4
Impact of Tobacco-related illnesses in Bangladesh	2004	15+	14.8	24.4	Tobacco smoking	41.0	1.8

Table 6. Recent national surveys among youth

Survey name	Survey year	Age (years)	Smokeless use		Tobacco type	Current use		Daily use	
			Boys	Girls		Boys	Girls	Boys	Girls
Global Youth Tobacco Survey	2013	13-15	5.9	2.0	Any tobacco use	9.2	2.8
Global Youth Tobacco Survey	2007	13-15	5.8	4.2	Any tobacco use	9.1	5.1
Global Youth Tobacco Survey (Dhaka)	2004	13-15	Any tobacco use	5.9	4.7

Table 7. Surveillance planning

WHO recommends that at least one adult survey and one youth survey are completed every five years.

Based on surveys already completed, WHO recommends that future surveys be run in or before the year:

	2015	2016	2017	2018	2019	2020	2021	2022	2023	2024	2025
Adult survey	X					X					X
Youth survey				X					X		

Key messages

In 2010, WHO estimates that about 24% of Bangladesh's population smoked (approximately 24,606,800 persons). If tobacco control efforts continue at the same intensity, WHO projects that in 2025 around 15% of the population (approximately 20,010,800 persons) will be smokers.

In 2010, WHO estimates that about 46% of men and about 1% of women smoked in Bangladesh. By 2025, WHO projects the rate to be approximately 30% for men and 0% for women.

In 2010, the highest rate of smoking among men was seen in the age-group 40 - 54; and among women in the age-group 70+.

Member States adopted a voluntary global target to reduce tobacco use (smoking and smokeless) by 30% by 2025. This document only presents results for tobacco smoking. If Bangladesh adopts the global NCD target, the results indicate that, based on current smoking trends, Bangladesh will achieve the smoking component of the target.

Table 1. Population aged 15 years and over (thousands)

Year	Men	Women	Both sexes
2000	102	106	209
2005	107	110	217
2010	112	114	226
2015	116	118	234
2020	119	121	240
2025	122	124	247

Table 2. Fitted trends in current tobacco smoking among persons aged 15 years and over

Year	CURRENT TOBACCO SMOKING (%)									
	Men			Women			Both sexes			
	Lower 95% CI	Point estimate	Upper 95% CI	Lower 95% CI	Point estimate	Upper 95% CI	Lower 95% CI	Point estimate	Upper 95% CI	Estimated no. of current smokers
2000	8.0	13.8	19.2	0.8	1.7	2.8	4.3	7.6	10.8	15,900
2005	9.2	13.4	18.2	0.6	1.4	2.1	4.8	7.3	10.0	15,900
2010	8.2	13.0	18.0	0.5	1.1	1.7	4.3	7.0	9.8	15,800
2015	6.8	12.8	19.0	0.4	0.9	1.5	3.6	6.8	10.2	15,900
2020	5.5	12.7	20.8	0.3	0.8	1.3	2.9	6.7	11.0	16,100
2025	4.5	12.7	23.6	0.2	0.6	1.1	2.3	6.6	12.3	16,300
Voluntary target (30% relative reduction from 2010 to 2025)		9.1			0.8			4.9		

Men - fitted current tobacco smoking (%)

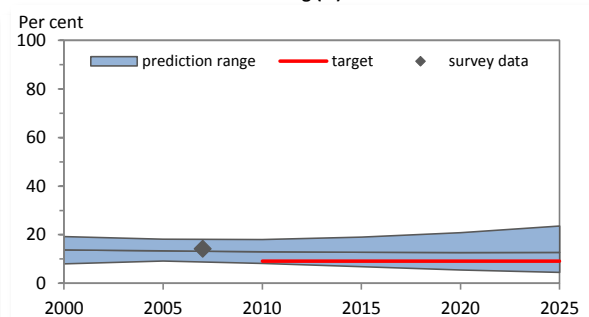

Women - fitted current tobacco smoking (%)

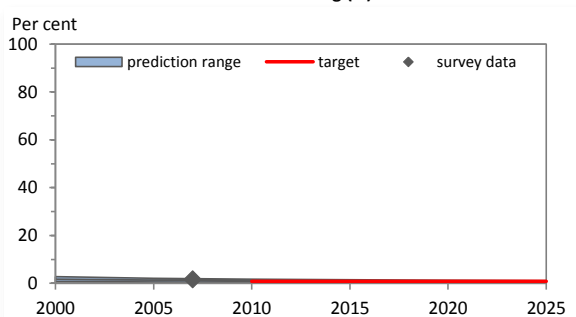
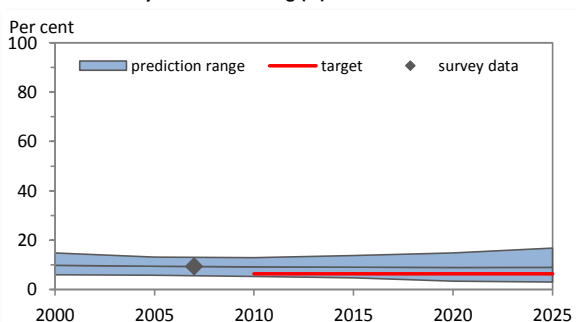

Table 3. Fitted trends in daily tobacco smoking among persons aged 15 years and over

Year	DAILY TOBACCO SMOKING (%)									
	Men			Women			Both sexes			
	Lower 95% CI	Point estimate	Upper 95% CI	Lower 95% CI	Point estimate	Upper 95% CI	Lower 95% CI	Point estimate	Upper 95% CI	Estimated no. of daily smokers
2000	6.0	9.8	14.8	0.5	1.3	2.2	3.2	5.5	8.4	11,400
2005	5.8	9.4	13.1	0.4	1.0	1.7	3.1	5.2	7.3	11,200
2010	5.3	9.2	12.9	0.4	0.8	1.3	2.8	5.0	7.0	11,200
2015	4.7	9.1	13.8	0.3	0.7	1.1	2.5	4.9	7.4	11,400
2020	3.4	8.9	14.8	0.2	0.6	1.0	1.8	4.7	7.9	11,400
2025	3.0	9.0	16.8	0.1	0.5	0.8	1.5	4.7	8.7	11,600
Voluntary target (30% relative reduction from 2010 to 2025)		6.4			0.6			3.5		

Men - fitted daily tobacco smoking (%)



Women - fitted daily tobacco smoking (%)

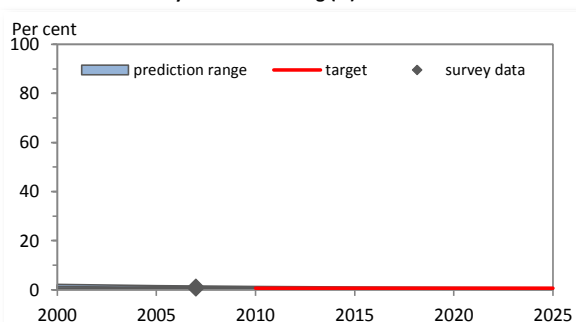
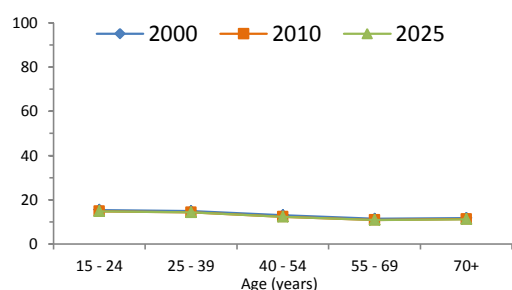

Table 4. Fitted age-specific rates of current tobacco smoking, 2000, 2010 and 2025

Age (years)	2000			2010			2025		
	Men	Women	Total	Men	Women	Total	Men	Women	Total
15 - 24	15.4	1.9	9.0	14.7	1.3	8.3	14.7	0.7	7.8
25 - 39	14.9	1.9	8.5	14.3	1.2	8.0	14.3	0.7	7.8
40 - 54	13.0	1.7	7.3	12.3	1.1	6.7	12.3	0.6	6.6
55 - 69	11.4	1.5	6.1	10.9	1.0	5.7	10.8	0.6	5.5
70+	11.7	1.4	5.6	11.2	0.9	5.0	11.2	0.5	5.0

Men



Women

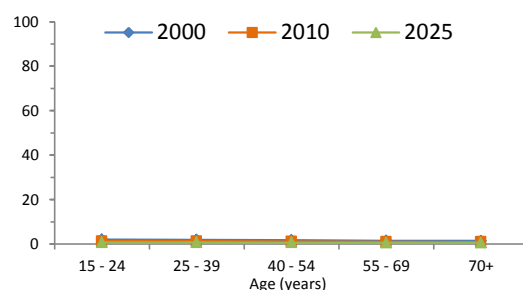

Table 5. Recent national surveys among adults

Survey name	Survey year	Age (years)	Smokeless use		Tobacco type	Current use		Daily use	
			Men	Women		Men	Women	Men	Women
Barbados STEPS Survey	2007	25+	<1%	0.6	Tobacco smoking	14.2	1.6	9.4	0.9
Barbados Risk Factor Survey	1992	15-59	Tobacco smoking	18.0	2.6

Table 6. Recent national surveys among youth

Survey name	Survey year	Age (years)	Smokeless use		Tobacco type	Current use		Daily use	
			Boys	Girls		Boys	Girls	Boys	Girls
Global School-Based Student Health Survey	2011	13-15	Any tobacco use	18.4	9.7
Global Youth Tobacco Survey	2007	13-15	11.5	8.2	Any tobacco use	34.5	23.2
Global Youth Tobacco Survey	2002	13-15	Any tobacco use	16.9	12.9

Table 7. Surveillance planning

WHO recommends that at least one adult survey and one youth survey are completed every five years.

Based on surveys already completed, WHO recommends that future surveys be run in or before the year:

	2015	2016	2017	2018	2019	2020	2021	2022	2023	2024	2025
Adult survey	X					X					X
Youth survey		X					X				

Key messages

In 2010, WHO estimates that about 7% of Barbados's population smoked (approximately 15,800 persons). If tobacco control efforts continue at the same intensity, WHO projects that in 2025 around 7% of the population (approximately 16,300 persons) will be smokers.

In 2010, WHO estimates that about 13% of men and about 1% of women smoked in Barbados. By 2025, WHO projects the rate to be approximately 13% for men and 1% for women.

In 2010, the highest rate of smoking among men was seen in the age-group 15 - 24; and among women in the age-group 15 - 24.

Member States adopted a voluntary global target to reduce tobacco use (smoking and smokeless) by 30% by 2025. This document only presents results for tobacco smoking. If Barbados adopts the global NCD target, the results indicate that, based on current smoking trends, Barbados will not achieve the smoking component of the target.

Table 1. Population aged 15 years and over (thousands)

Year	Men	Women	Both sexes
2000	3,728	4,393	8,121
2005	3,736	4,427	8,163
2010	3,689	4,393	8,082
2015	3,543	4,258	7,801
2020	3,405	4,123	7,528
2025	3,313	4,032	7,345

Table 2. Fitted trends in current tobacco smoking among persons aged 15 years and over

Year	CURRENT TOBACCO SMOKING (%)									
	Men			Women			Both sexes			
	Lower 95% CI	Point estimate	Upper 95% CI	Lower 95% CI	Point estimate	Upper 95% CI	Lower 95% CI	Point estimate	Upper 95% CI	Estimated no. of current smokers
2000	51.1	64.4	79.4	9.4	12.1	14.8	28.5	36.1	44.5	2,932,200
2005	47.1	57.7	69.2	8.6	11.0	13.0	26.2	32.4	38.7	2,642,900
2010	42.6	51.6	61.2	8.0	10.0	12.2	23.8	29.0	34.6	2,342,800
2015	36.1	46.9	57.8	7.0	9.2	11.3	20.2	26.3	32.4	2,053,400
2020	30.0	42.4	55.6	5.9	8.4	11.3	16.8	23.8	31.3	1,790,000
2025	23.7	38.0	51.6	4.6	7.6	10.7	13.2	21.3	29.2	1,565,500
Voluntary target (30% relative reduction from 2010 to 2025)		36.1			7.0			20.3		

Men - fitted current tobacco smoking (%)

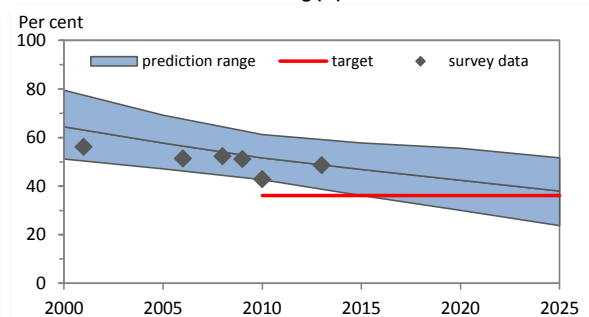

Women - fitted current tobacco smoking (%)

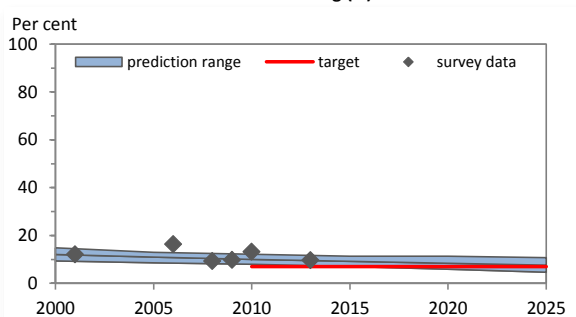
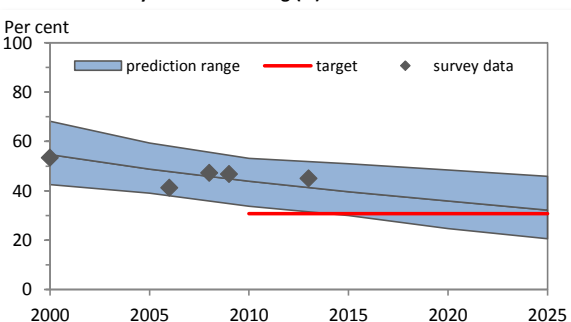

Table 3. Fitted trends in daily tobacco smoking among persons aged 15 years and over

Year	DAILY TOBACCO SMOKING (%)									
	Men			Women			Both sexes			
	Lower 95% CI	Point estimate	Upper 95% CI	Lower 95% CI	Point estimate	Upper 95% CI	Lower 95% CI	Point estimate	Upper 95% CI	Estimated no. of daily smokers
2000	42.5	54.7	68.2	5.8	8.4	10.7	22.6	29.7	37.1	2,408,100
2005	39.0	48.8	59.4	5.6	7.6	9.5	20.9	26.5	32.3	2,159,800
2010	33.7	43.9	53.2	5.2	7.0	8.9	18.2	23.8	29.1	1,926,900
2015	30.0	39.6	51.0	4.6	6.4	8.6	16.1	21.5	27.9	1,675,600
2020	24.7	35.9	48.4	3.9	5.8	8.2	13.3	19.4	26.4	1,461,500
2025	20.6	32.2	45.9	3.1	5.2	7.6	11.0	17.4	24.9	1,276,600
Voluntary target (30% relative reduction from 2010 to 2025)		30.7			4.9			16.7		

Men - fitted daily tobacco smoking (%)



Women - fitted daily tobacco smoking (%)

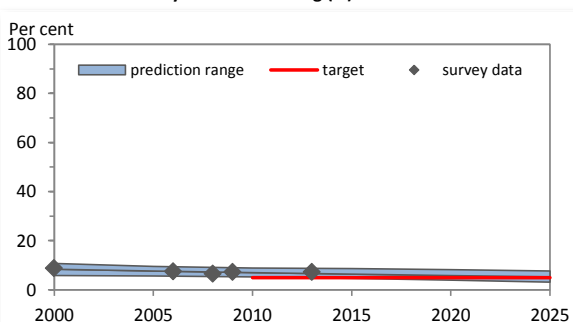
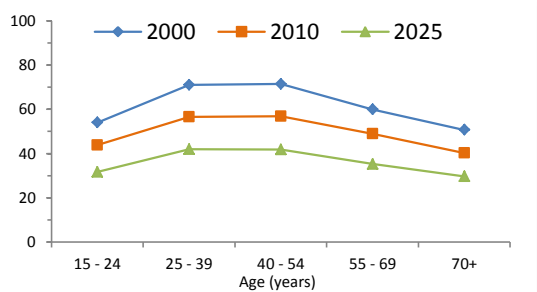

Table 4. Fitted age-specific rates of current tobacco smoking, 2000, 2010 and 2025

Age (years)	2000			2010			2025		
	Men	Women	Total	Men	Women	Total	Men	Women	Total
15 - 24	54.0	14.8	34.8	43.8	12.7	28.7	31.6	10.1	21.2
25 - 39	71.0	18.5	44.6	56.6	15.8	36.1	41.9	12.7	27.5
40 - 54	71.5	12.7	40.9	56.9	10.3	32.4	41.8	8.5	24.5
55 - 69	59.9	6.1	28.5	48.9	5.5	23.9	35.2	4.2	17.2
70+	50.7	4.1	18.1	40.2	3.5	14.4	29.7	2.8	10.4

Men



Women

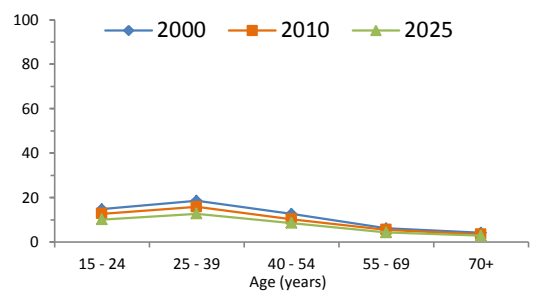

Table 5. Recent national surveys among adults

Survey name	Survey year	Age (years)	Smokeless use		Tobacco type	Current use		Daily use	
			Men	Women		Men	Women	Men	Women
выборочное обследование домашних хозяйств по уровню ж	2013	16+	Tobacco smoking	48.6	9.7	45.0	7.3
Health in Times of Transition Study	2010	18+	Tobacco smoking	42.8	13.2
Sample Survey of Households	2009	16+	Tobacco smoking	51.1	9.8	46.8	7.3
Sample Survey of Households	2008	16+	Tobacco smoking	52.3	9.3	47.3	6.5
Survey for evaluating healthy lifestyles programs in the Republic	2006	16+	Tobacco smoking	51.3	16.3	41.3	7.5

Table 6. Recent national surveys among youth

Survey name	Survey year	Age (years)	Smokeless use		Tobacco type	Current use		Daily use	
			Boys	Girls		Boys	Girls	Boys	Girls
Global Youth Tobacco Survey	2004	13-15	3.7	2.5	Any tobacco use	31.6	22.2

Table 7. Surveillance planning

WHO recommends that at least one adult survey and one youth survey are completed every five years.

Based on surveys already completed, WHO recommends that future surveys be run in or before the year:

	2015	2016	2017	2018	2019	2020	2021	2022	2023	2024	2025
Adult survey				X					X		
Youth survey	X					X					X

Key messages

In 2010, WHO estimates that about 29% of Belarus's population smoked (approximately 2,342,800 persons). If tobacco control efforts continue at the same intensity, WHO projects that in 2025 around 21% of the population (approximately 1,565,500 persons) will be smokers.

In 2010, WHO estimates that about 52% of men and about 10% of women smoked in Belarus. By 2025, WHO projects the rate to be approximately 38% for men and 8% for women.

In 2010, the highest rate of smoking among men was seen in the age-group 40 - 54; and among women in the age-group 25 - 39.

Member States adopted a voluntary global target to reduce tobacco use (smoking and smokeless) by 30% by 2025. This document only presents results for tobacco smoking. If Belarus adopts the global NCD target, the results indicate that, based on current smoking trends, Belarus will not achieve the smoking component of the target.

Table 1. Population aged 15 years and over (thousands)

Year	Men	Women	Both sexes
2000	4,098	4,367	8,465
2005	4,225	4,488	8,713
2010	4,426	4,680	9,106
2015	4,511	4,753	9,264
2020	4,579	4,808	9,387
2025	4,667	4,888	9,554

Table 2. Fitted trends in current tobacco smoking among persons aged 15 years and over

Year	CURRENT TOBACCO SMOKING (%)									
	Men			Women			Both sexes			
	Lower 95% CI	Point estimate	Upper 95% CI	Lower 95% CI	Point estimate	Upper 95% CI	Lower 95% CI	Point estimate	Upper 95% CI	Estimated no. of current smokers
2000	24.0	34.8	47.4	14.6	23.0	32.2	19.2	28.7	39.6	2,430,600
2005	22.9	31.1	42.5	14.2	21.4	29.2	18.4	26.1	35.6	2,274,400
2010	20.0	28.1	38.7	13.2	20.0	28.6	16.5	23.9	33.5	2,179,600
2015	16.9	25.4	36.5	11.5	18.6	26.2	14.1	21.9	31.2	2,029,900
2020	13.7	23.0	35.0	10.4	17.5	25.5	12.0	20.2	30.1	1,894,600
2025	10.9	21.0	33.6	9.2	16.4	25.4	10.0	18.6	29.4	1,781,600
Voluntary target (30% relative reduction from 2010 to 2025)		19.7			14.0			16.8		

Men - fitted current tobacco smoking (%)

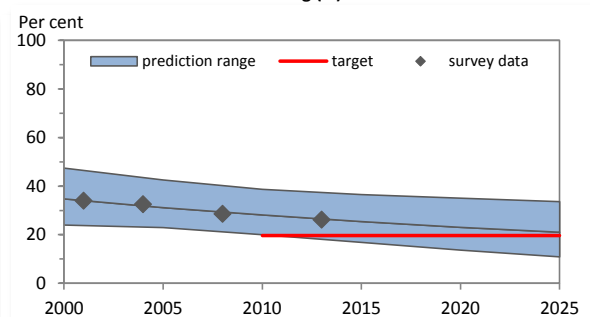

Women - fitted current tobacco smoking (%)

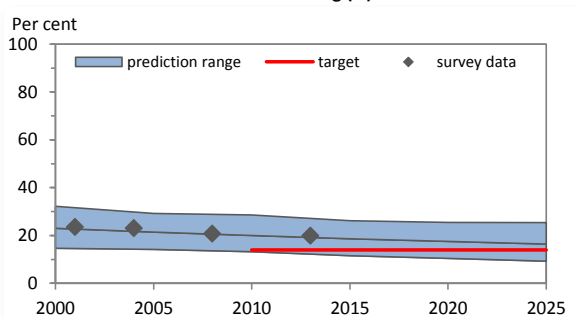
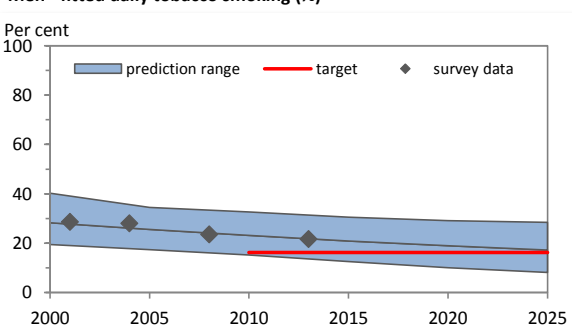

Table 3. Fitted trends in daily tobacco smoking among persons aged 15 years and over

Year	DAILY TOBACCO SMOKING (%)									
	Men			Women			Both sexes			
	Lower 95% CI	Point estimate	Upper 95% CI	Lower 95% CI	Point estimate	Upper 95% CI	Lower 95% CI	Point estimate	Upper 95% CI	Estimated no. of daily smokers
2000	19.4	28.3	40.2	11.5	19.0	26.9	15.3	23.5	33.3	1,989,600
2005	17.4	25.6	34.5	11.3	17.6	25.3	14.3	21.5	29.8	1,871,400
2010	15.2	23.2	32.7	10.2	16.5	23.8	12.6	19.8	28.1	1,799,000
2015	12.5	20.9	30.5	8.9	15.4	22.2	10.7	18.1	26.2	1,674,800
2020	10.1	19.0	29.1	7.9	14.4	22.0	9.0	16.6	25.5	1,562,400
2025	8.1	17.2	28.4	7.3	13.6	21.6	7.7	15.4	24.9	1,467,400
Voluntary target (30% relative reduction from 2010 to 2025)		16.2			11.6			13.8		

Men - fitted daily tobacco smoking (%)



Women - fitted daily tobacco smoking (%)

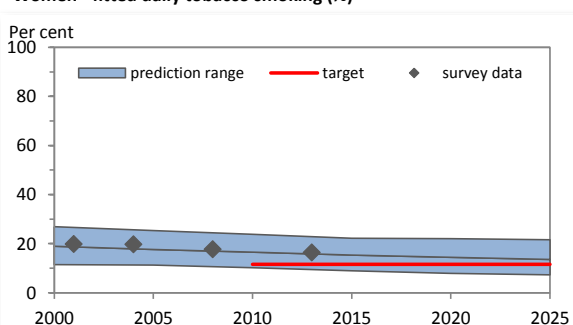
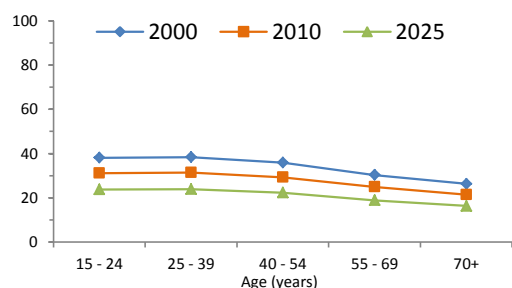

Table 4. Fitted age-specific rates of current tobacco smoking, 2000, 2010 and 2025

Age (years)	2000			2010			2025		
	Men	Women	Total	Men	Women	Total	Men	Women	Total
15 - 24	38.0	27.1	32.7	31.1	23.8	27.5	23.7	19.9	21.9
25 - 39	38.3	26.3	32.4	31.4	23.1	27.2	23.9	19.3	21.6
40 - 54	35.9	24.0	30.0	29.3	20.9	25.1	22.3	17.5	19.9
55 - 69	30.3	19.8	24.9	24.9	17.5	21.1	18.8	14.5	16.6
70+	26.3	16.8	20.4	21.3	14.6	17.3	16.3	12.2	14.0

Men



Women

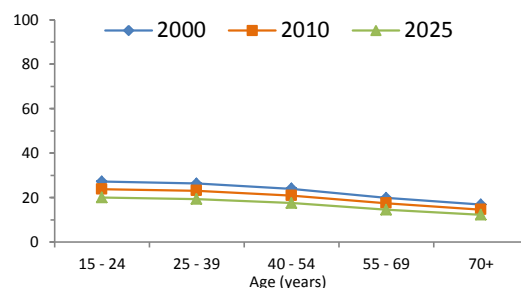

Table 5. Recent national surveys among adults

Survey name	Survey year	Age (years)	Smokeless use		Tobacco type	Current use		Daily use	
			Men	Women		Men	Women	Men	Women
Health Interview Survey, Belgium	2013	15+	Tobacco smoking	26.2	19.9	21.6	16.4
Health Interview Survey, Belgium	2008	15+	Tobacco smoking	28.6	20.7	23.6	17.7
Health Interview Survey, Belgium	2004	15+	Tobacco smoking	32.5	23.0	28.0	19.7
Health Interview Survey, Belgium	2001	15+	Tobacco smoking	34.0	23.5	28.6	19.9
Health Interview Survey, Belgium	1997	15+	Tobacco smoking	37.1	23.5	31.2	19.7

Table 6. Recent national surveys among youth

Survey name	Survey year	Age (years)	Smokeless use		Tobacco type	Current use		Daily use	
			Boys	Girls		Boys	Girls	Boys	Girls
Health Behaviour in School-aged Children (French)	2010	15-15	Tobacco smoking	17.0	16.0	12.0	11.0
Health Behaviour in School-aged Children (Flemish Region)	2010	15-15	Tobacco smoking	16.0	15.0	11.0	11.0
Health Behaviour in School-aged Children (Flemish Region)	2002	15-15	Tobacco smoking	23.1	23.3	18.3	19.1

Table 7. Surveillance planning

WHO recommends that at least one adult survey and one youth survey are completed every five years.

Based on surveys already completed, WHO recommends that future surveys be run in or before the year:

	2015	2016	2017	2018	2019	2020	2021	2022	2023	2024	2025
Adult survey				X					X		
Youth survey	X					X					X

Key messages

In 2010, WHO estimates that about 24% of Belgium's population smoked (approximately 2,179,600 persons). If tobacco control efforts continue at the same intensity, WHO projects that in 2025 around 19% of the population (approximately 1,781,600 persons) will be smokers.

In 2010, WHO estimates that about 28% of men and about 20% of women smoked in Belgium. By 2025, WHO projects the rate to be approximately 21% for men and 16% for women.

In 2010, the highest rate of smoking among men was seen in the age-group 25 - 39; and among women in the age-group 15 - 24.

Member States adopted a voluntary global target to reduce tobacco use (smoking and smokeless) by 30% by 2025. This document only presents results for tobacco smoking. If Belgium adopts the global NCD target, the results indicate that, based on current smoking trends, Belgium will not achieve the smoking component of the target.

Table 1. Population aged 15 years and over (thousands)

Year	Men	Women	Both sexes
2000	71	72	143
2005	84	85	169
2010	99	100	199
2015	116	118	233
2020	133	135	268
2025	150	153	303

Table 2. Fitted trends in current tobacco smoking among persons aged 15 years and over

Year	CURRENT TOBACCO SMOKING (%)									
	Men			Women			Both sexes			
	Lower 95% CI	Point estimate	Upper 95% CI	Lower 95% CI	Point estimate	Upper 95% CI	Lower 95% CI	Point estimate	Upper 95% CI	Estimated no. of current smokers
2000
2005
2010
2015
2020
2025
Voluntary target (30% relative reduction from 2010 to 2025)										

Men - fitted current tobacco smoking (%)

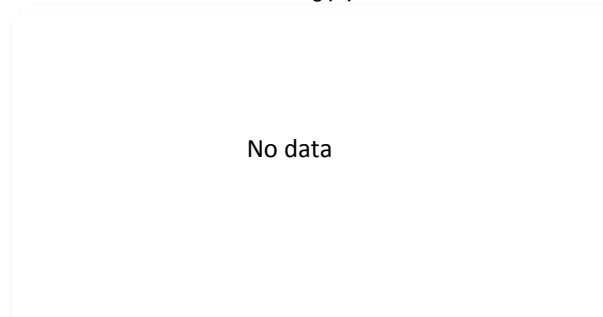

Women - fitted current tobacco smoking (%)

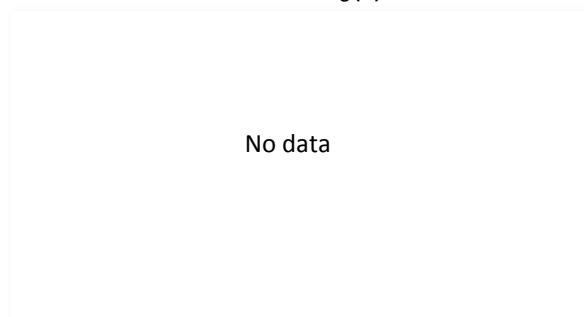
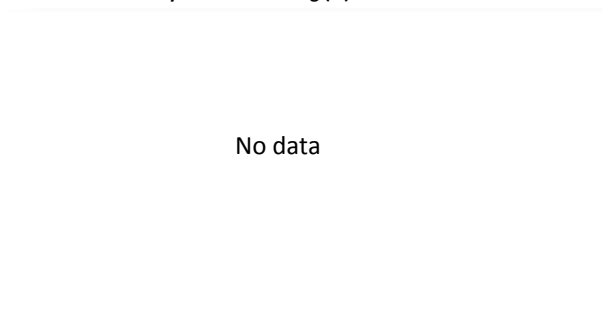

Table 3. Fitted trends in daily tobacco smoking among persons aged 15 years and over

Year	DAILY TOBACCO SMOKING (%)									
	Men			Women			Both sexes			
	Lower 95% CI	Point estimate	Upper 95% CI	Lower 95% CI	Point estimate	Upper 95% CI	Lower 95% CI	Point estimate	Upper 95% CI	Estimated no. of daily smokers
2000
2005
2010
2015
2020
2025
Voluntary target (30% relative reduction from 2010 to 2025)										

Men - fitted daily tobacco smoking (%)



Women - fitted daily tobacco smoking (%)

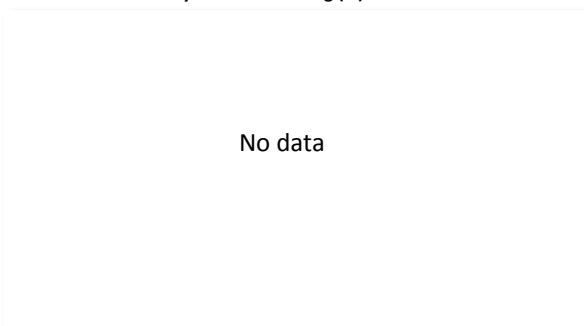

Table 4. Fitted age-specific rates of current tobacco smoking, 2000, 2010 and 2025

Age (years)	2000			2010			2025		
	Men	Women	Total	Men	Women	Total	Men	Women	Total
15 - 24
25 - 39
40 - 54
55 - 69
70+

Men

Women

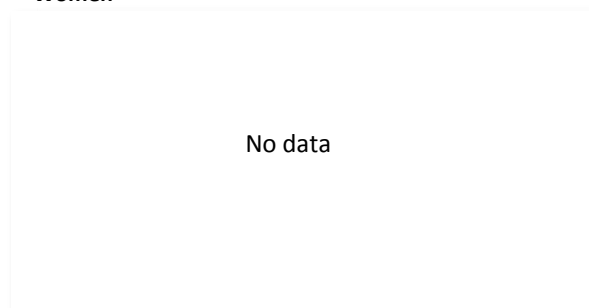

Table 5. Recent national surveys among adults

Survey name	Survey year	Age (years)	Smokeless use		Tobacco type	Current use		Daily use	
			Men	Women		Men	Women	Men	Women
The Central American Diabetes Initiative: Survey of Diabetes, H	2005-06	20+	Cigarette smoking	17.7	1.4

Table 6. Recent national surveys among youth

Survey name	Survey year	Age (years)	Smokeless use		Tobacco type	Current use		Daily use	
			Boys	Girls		Boys	Girls	Boys	Girls
Global Youth Tobacco Survey	2008	13-15	5.8	5.5	Any tobacco use	21.8	15.3
Global Youth Tobacco Survey	2002	13-15	Any tobacco use	22.6	13.5

Table 7. Surveillance planning

WHO recommends that at least one adult survey and one youth survey are completed every five years. Based on surveys already completed, WHO recommends that future surveys be run in or before the year:

	2015	2016	2017	2018	2019	2020	2021	2022	2023	2024	2025
Adult survey	X					X					X
Youth survey	X					X					X

Key messages

There are insufficient data to calculate trend estimates for Belize.

The most recent national adult survey, conducted in 2005-06, shows that around 18% of men and around 1% of women aged 20+ smoked in Belize. Projection of these rates to 2025 will be possible when additional data become available.

If Belize adopts the global target of a 30% relative reduction in tobacco use by 2025, additional surveys are required to enable monitoring of trends.

Table 1. Population aged 15 years and over (thousands)

Year	Men	Women	Both sexes
2000	1,830	1,962	3,792
2005	2,221	2,319	4,540
2010	2,651	2,729	5,381
2015	3,109	3,184	6,293
2020	3,637	3,703	7,340
2025	4,220	4,276	8,497

Table 2. Fitted trends in current tobacco smoking among persons aged 15 years and over

Year	CURRENT TOBACCO SMOKING (%)									
	Men			Women			Both sexes			
	Lower 95% CI	Point estimate	Upper 95% CI	Lower 95% CI	Point estimate	Upper 95% CI	Lower 95% CI	Point estimate	Upper 95% CI	Estimated no. of current smokers
2000	7.1	11.3	16.4	0.8	1.5	2.3	3.8	6.2	9.1	236,300
2005	8.9	12.7	16.9	0.7	1.2	1.8	4.7	6.8	9.2	309,900
2010	10.3	14.4	18.3	0.6	1.1	1.5	5.4	7.7	9.8	411,800
2015	11.8	16.3	21.4	0.5	0.9	1.3	6.1	8.5	11.2	535,500
2020	12.3	18.7	27.3	0.4	0.8	1.2	6.3	9.7	14.1	709,700
2025	11.5	21.5	34.0	0.3	0.7	1.2	5.9	11.0	17.5	937,300
Voluntary target (30% relative reduction from 2010 to 2025)		10.1			0.8			5.4		

Men - fitted current tobacco smoking (%)

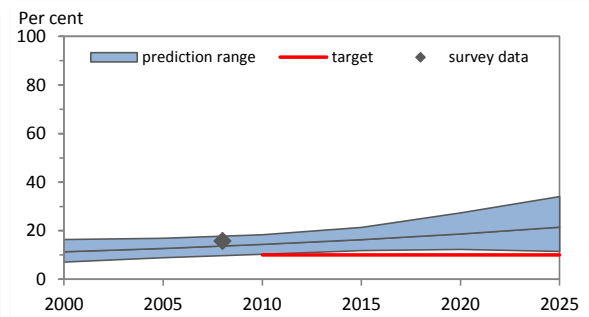

Women - fitted current tobacco smoking (%)

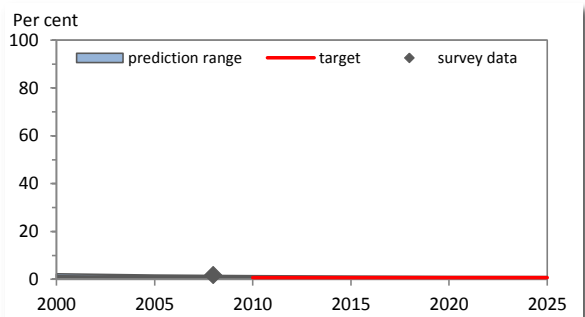
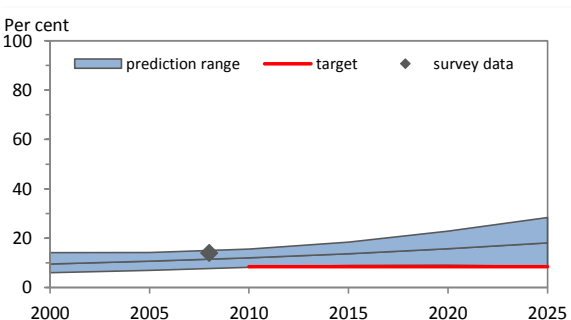

Table 3. Fitted trends in daily tobacco smoking among persons aged 15 years and over

Year	DAILY TOBACCO SMOKING (%)									
	Men			Women			Both sexes			
	Lower 95% CI	Point estimate	Upper 95% CI	Lower 95% CI	Point estimate	Upper 95% CI	Lower 95% CI	Point estimate	Upper 95% CI	Estimated no. of daily smokers
2000	6.0	9.5	14.1	0.6	1.2	1.9	3.2	5.2	7.8	197,400
2005	6.9	10.7	14.2	0.5	1.0	1.5	3.6	5.7	7.7	260,800
2010	8.2	12.0	15.6	0.4	0.8	1.2	4.2	6.3	8.3	340,000
2015	8.9	13.7	18.4	0.4	0.7	1.1	4.6	7.1	9.6	448,300
2020	9.1	15.7	22.9	0.3	0.6	1.0	4.7	8.1	11.9	593,200
2025	8.5	18.1	28.4	0.2	0.5	0.9	4.3	9.2	14.6	785,200
Voluntary target (30% relative reduction from 2010 to 2025)		8.4			0.6			4.4		

Men - fitted daily tobacco smoking (%)



Women - fitted daily tobacco smoking (%)

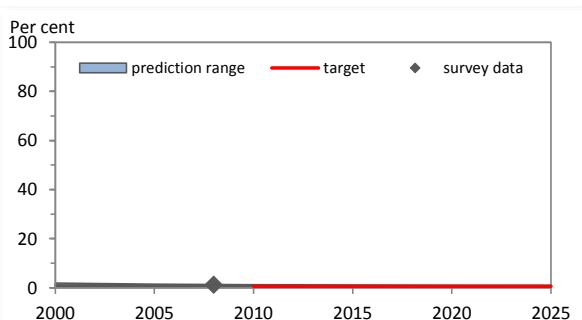
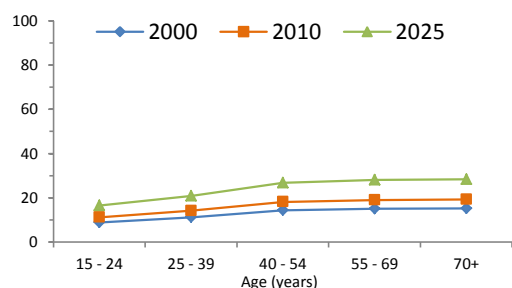

Table 4. Fitted age-specific rates of current tobacco smoking, 2000, 2010 and 2025

Age (years)	2000			2010			2025		
	Men	Women	Total	Men	Women	Total	Men	Women	Total
15 - 24	8.8	1.2	5.0	11.2	0.9	6.0	16.5	0.6	8.6
25 - 39	11.2	1.3	6.2	14.1	1.0	7.5	20.9	0.6	10.7
40 - 54	14.3	1.7	7.8	18.1	1.2	9.6	26.8	0.8	13.7
55 - 69	15.0	2.1	7.6	19.0	1.5	9.5	28.1	0.9	14.1
70+	15.2	2.2	7.3	19.2	1.5	8.6	28.4	1.0	12.7

Men



Women

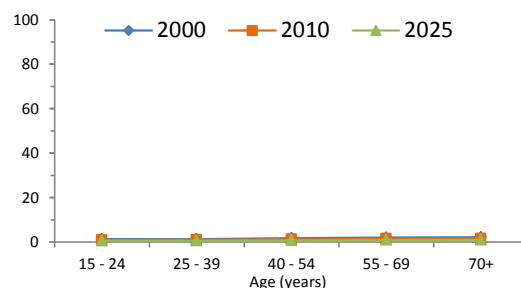

Table 5. Recent national surveys among adults

Survey name	Survey year	Age (years)	Smokeless use		Tobacco type	Current use		Daily use	
			Men	Women		Men	Women	Men	Women
Enquête Démographique et de Santé au Bénin	2011-12	15-49	Cigarette smoking	8.1	0.2	7.7	...
L'Enquête STEPS Au Benin	2008	25-64	12.7	5.7	Tobacco smoking	15.8	1.7	14.0	1.2
Enquête Démographique et de Santé au Bénin	2006	15-49	Cigarette smoking	...	0.1
Enquête Démographique et de Santé au Bénin	2001	15-49	Any tobacco use	...	3.2

Table 6. Recent national surveys among youth

Survey name	Survey year	Age (years)	Smokeless use		Tobacco type	Current use		Daily use	
			Boys	Girls		Boys	Girls	Boys	Girls
Global School-Based Student Health Survey	2009	13-15	5.1	1.9	Any tobacco use	4.7	2.2
Global Youth Tobacco Survey (Atlantique Littoral)	2003	13-15	Any tobacco use	14.6	5.8
Global Youth Tobacco Survey (Borgou Alibori)	2003	13-15	Any tobacco use	29.3	11.8

Table 7. Surveillance planning

WHO recommends that at least one adult survey and one youth survey are completed every five years.

Based on surveys already completed, WHO recommends that future surveys be run in or before the year:

	2015	2016	2017	2018	2019	2020	2021	2022	2023	2024	2025
Adult survey			X					X			
Youth survey	X					X					X

Key messages

In 2010, WHO estimates that about 8% of Benin's population smoked (approximately 411,800 persons). If tobacco control efforts continue at the same intensity, WHO projects that in 2025 around 11% of the population (approximately 937,300 persons) will be smokers.

In 2010, WHO estimates that about 14% of men and about 1% of women smoked in Benin. By 2025, WHO projects the rate to be approximately 22% for men and 1% for women.

In 2010, the highest rate of smoking among men was seen in the age-group 70+; and among women in the age-group 70+.

Member States adopted a voluntary global target to reduce tobacco use (smoking and smokeless) by 30% by 2025. This document only presents results for tobacco smoking. If Benin adopts the global NCD target, the results indicate that, based on current smoking trends, Benin will not achieve the smoking component of the target.

Table 1. Population aged 15 years and over (thousands)

Year	Men	Women	Both sexes
2000	174	161	335
2005	235	195	429
2010	276	227	504
2015	310	256	566
2020	333	281	614
2025	354	304	658

Table 2. Fitted trends in current tobacco smoking among persons aged 15 years and over

Year	CURRENT TOBACCO SMOKING (%)									
	Men			Women			Both sexes			
	Lower 95% CI	Point estimate	Upper 95% CI	Lower 95% CI	Point estimate	Upper 95% CI	Lower 95% CI	Point estimate	Upper 95% CI	Estimated no. of current smokers
2000
2005
2010
2015
2020
2025
Voluntary target (30% relative reduction from 2010 to 2025)										

Men - fitted current tobacco smoking (%)



Women - fitted current tobacco smoking (%)

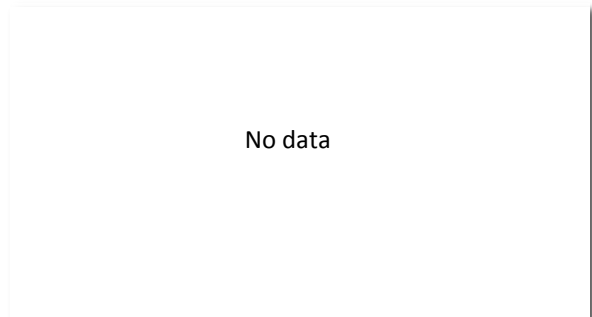
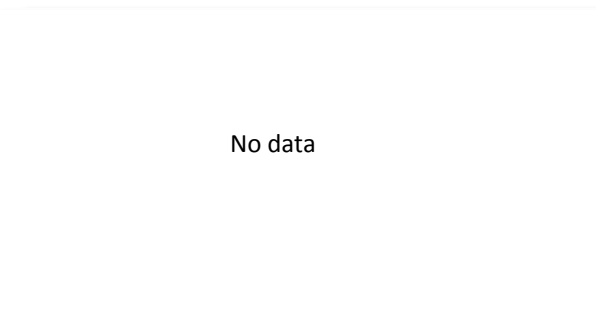

Table 3. Fitted trends in daily tobacco smoking among persons aged 15 years and over

Year	DAILY TOBACCO SMOKING (%)									
	Men			Women			Both sexes			
	Lower 95% CI	Point estimate	Upper 95% CI	Lower 95% CI	Point estimate	Upper 95% CI	Lower 95% CI	Point estimate	Upper 95% CI	Estimated no. of daily smokers
2000
2005
2010
2015
2020
2025
Voluntary target (30% relative reduction from 2010 to 2025)										

Men - fitted daily tobacco smoking (%)



Women - fitted daily tobacco smoking (%)

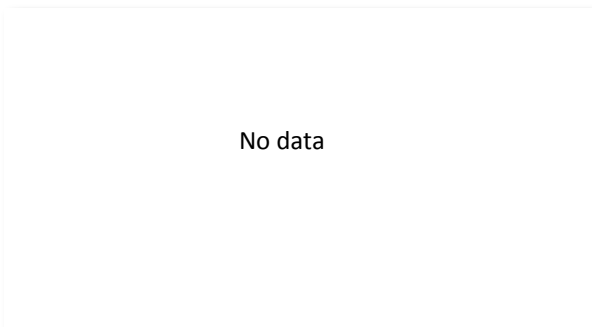

Table 4. Fitted age-specific rates of current tobacco smoking, 2000, 2010 and 2025

Age (years)	2000			2010			2025		
	Men	Women	Total	Men	Women	Total	Men	Women	Total
15 - 24
25 - 39
40 - 54
55 - 69
70+

Men

Women

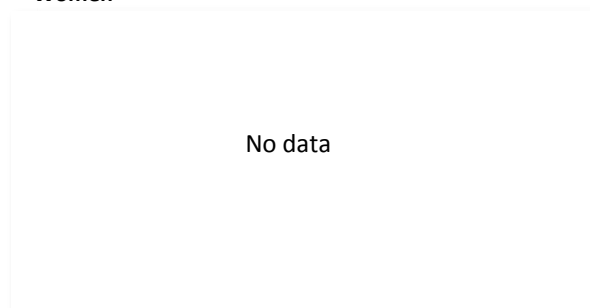

Table 5. Recent national surveys among adults

Survey name	Survey year	Age (years)	Smokeless use		Tobacco type	Current use		Daily use	
			Men	Women		Men	Women	Men	Women
No known surveys									

Table 6. Recent national surveys among youth

Survey name	Survey year	Age (years)	Smokeless use		Tobacco type	Current use		Daily use	
			Boys	Girls		Boys	Girls	Boys	Girls
Global Youth Tobacco Survey	2013	13-15	25.0	18.9	Any tobacco use	39.0	23.2
Global Youth Tobacco Survey	2009	13-15	14.1	5.3	Any tobacco use	27.6	11.6
Global Youth Tobacco Survey	2006	13-15	14.5	6.0	Any tobacco use	28.6	12.4

Table 7. Surveillance planning

WHO recommends that at least one adult survey and one youth survey are completed every five years.

Based on surveys already completed, WHO recommends that future surveys be run in or before the year:

	2015	2016	2017	2018	2019	2020	2021	2022	2023	2024	2025
Adult survey	X					X					X
Youth survey				X					X		

Key messages

There are insufficient data to calculate trend estimates for Bhutan.

If Bhutan adopts the global target of a 30% relative reduction in tobacco use by 2025, additional surveys are required to enable monitoring of trends.

Table 1. Population aged 15 years and over (thousands)

Year	Men	Women	Both sexes
2000	2,506	2,607	5,113
2005	2,831	2,939	5,770
2010	3,201	3,295	6,496
2015	3,590	3,672	7,262
2020	3,990	4,062	8,052
2025	4,373	4,442	8,815

Table 2. Fitted trends in current tobacco smoking among persons aged 15 years and over

Year	CURRENT TOBACCO SMOKING (%)									
	Men			Women			Both sexes			
	Lower 95% CI	Point estimate	Upper 95% CI	Lower 95% CI	Point estimate	Upper 95% CI	Lower 95% CI	Point estimate	Upper 95% CI	Estimated no. of current smokers
2000	34.6	51.6	76.8	17.1	26.6	39.5	25.7	38.9	57.8	1,986,600
2005	26.8	43.3	63.9	14.5	23.0	32.7	20.5	33.0	48.0	1,901,700
2010	19.2	36.3	56.1	11.8	19.8	29.0	15.4	27.9	42.4	1,814,300
2015	14.8	30.8	51.4	9.0	17.2	26.7	11.9	23.9	38.9	1,737,300
2020	10.2	26.3	46.2	7.6	15.1	25.3	8.9	20.7	35.7	1,662,800
2025	7.1	22.6	42.8	5.1	13.2	22.8	6.1	17.9	32.7	1,574,600
Voluntary target (30% relative reduction from 2010 to 2025)		25.4			13.9			19.6		

Men - fitted current tobacco smoking (%)

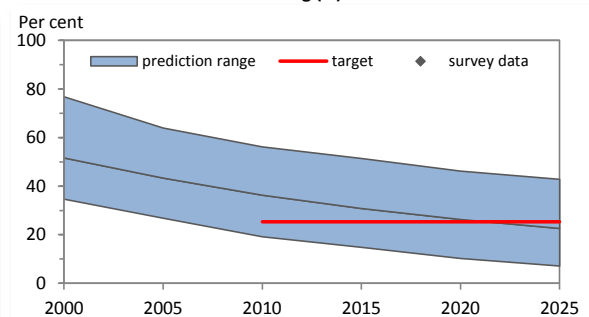

Women - fitted current tobacco smoking (%)

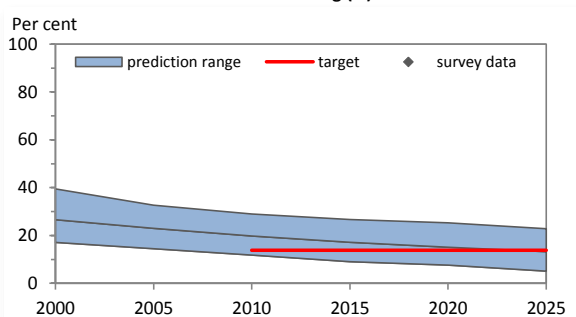
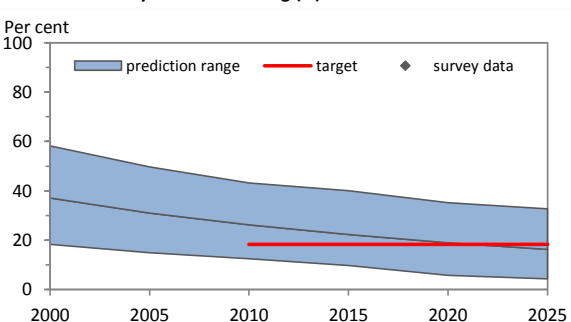

Table 3. Fitted trends in daily tobacco smoking among persons aged 15 years and over

Year	DAILY TOBACCO SMOKING (%)									
	Men			Women			Both sexes			
	Lower 95% CI	Point estimate	Upper 95% CI	Lower 95% CI	Point estimate	Upper 95% CI	Lower 95% CI	Point estimate	Upper 95% CI	Estimated no. of daily smokers
2000	18.3	37.1	58.2	8.9	18.2	29.1	13.5	27.5	43.4	1,404,200
2005	14.9	31.0	49.7	7.2	15.7	24.8	11.0	23.2	37.0	1,339,000
2010	12.5	26.2	43.2	6.8	13.6	22.1	9.6	19.8	32.5	1,286,800
2015	9.7	22.3	40.0	4.8	11.8	19.3	7.2	17.0	29.5	1,233,900
2020	5.8	18.9	35.2	3.4	10.3	17.7	4.6	14.6	26.4	1,172,500
2025	4.3	16.3	32.7	2.8	9.0	16.3	3.5	12.6	24.4	1,112,600
Voluntary target (30% relative reduction from 2010 to 2025)		18.3			9.5			13.9		

Men - fitted daily tobacco smoking (%)



Women - fitted daily tobacco smoking (%)

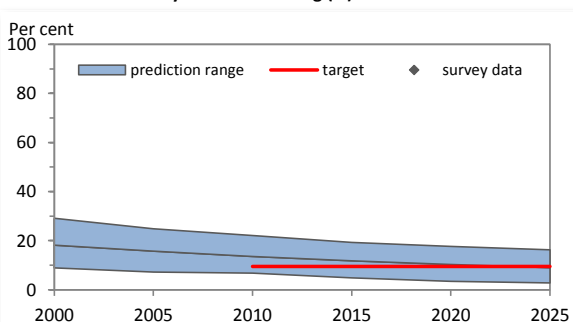
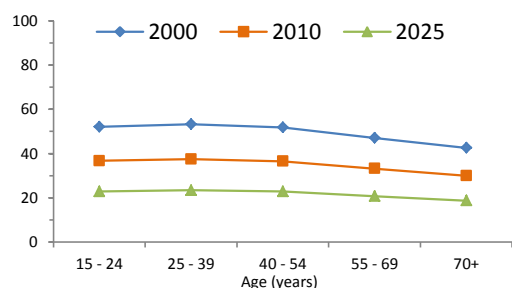

Table 4. Fitted age-specific rates of current tobacco smoking, 2000, 2010 and 2025

Age (years)	2000			2010			2025		
	Men	Women	Total	Men	Women	Total	Men	Women	Total
15 - 24	52.1	26.4	39.4	36.7	19.7	28.3	22.9	13.2	18.1
25 - 39	53.3	27.7	40.3	37.5	20.7	29.0	23.4	13.9	18.7
40 - 54	51.8	27.5	39.3	36.5	20.5	28.3	22.8	13.7	18.2
55 - 69	47.0	24.1	34.9	33.2	18.0	25.1	20.7	12.0	16.1
70+	42.5	21.7	30.8	29.9	16.1	22.1	18.7	10.8	14.2

Men



Women

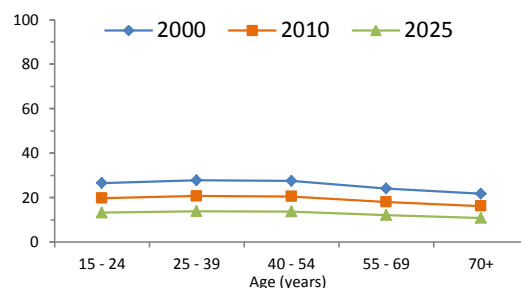

Table 5. Recent national surveys among adults

Survey name	Survey year	Age (years)	Smokeless use		Tobacco type	Current use		Daily use	
			Men	Women		Men	Women	Men	Women
Centro Latinoamericano de Investigació'n Cientí'fica (CELIN) - B	2010	15+	Cigarette smoking	37.4	17.2
Encuesta Nacional de Demografía y Salud (ENDSA)	2008	15-49	Cigarette smoking	...	8.6
Encuesta Nacional de Demografía y Salud, Bolivia	2003	15-49	Cigarette smoking	...	29.6
Centro Latinoamericano de Investigació'n Cientí'fica (CELIN) - B	2000	15+	Cigarette smoking	40.7	18.3

Table 6. Recent national surveys among youth

Survey name	Survey year	Age (years)	Smokeless use		Tobacco type	Current use		Daily use	
			Boys	Girls		Boys	Girls	Boys	Girls
Global Youth Tobacco Survey	2012	13-15	Any tobacco use	20.9	16.4
Global Youth Tobacco Survey (La Paz)	2003	13-15	Any tobacco use	24.7	16.6

Table 7. Surveillance planning

WHO recommends that at least one adult survey and one youth survey are completed every five years.

Based on surveys already completed, WHO recommends that future surveys be run in or before the year:

	2015	2016	2017	2018	2019	2020	2021	2022	2023	2024	2025
Adult survey	X					X					X
Youth survey			X					X			

Key messages

In 2010, WHO estimates that about 28% of Bolivia's population smoked (approximately 1,814,300 persons). If tobacco control efforts continue at the same intensity, WHO projects that in 2025 around 18% of the population (approximately 1,574,600 persons) will be smokers.

In 2010, WHO estimates that about 36% of men and about 20% of women smoked in Bolivia. By 2025, WHO projects the rate to be approximately 23% for men and 13% for women.

In 2010, the highest rate of smoking among men was seen in the age-group 25 - 39; and among women in the age-group 25 - 39.

Member States adopted a voluntary global target to reduce tobacco use (smoking and smokeless) by 30% by 2025. This document only presents results for tobacco smoking. If Bolivia adopts the global NCD target, the results indicate that, based on current smoking trends, Bolivia will achieve the smoking component of the target.

Table 1. Population aged 15 years and over (thousands)

Year	Men	Women	Both sexes
2000	1,460	1,601	3,061
2005	1,511	1,635	3,147
2010	1,536	1,641	3,177
2015	1,575	1,683	3,257
2020	1,583	1,692	3,275
2025	1,557	1,662	3,219

Table 2. Fitted trends in current tobacco smoking among persons aged 15 years and over

Year	CURRENT TOBACCO SMOKING (%)									
	Men			Women			Both sexes			
	Lower 95% CI	Point estimate	Upper 95% CI	Lower 95% CI	Point estimate	Upper 95% CI	Lower 95% CI	Point estimate	Upper 95% CI	Estimated no. of current smokers
2000	43.7	58.0	72.5	26.3	35.7	44.3	34.6	46.3	57.7	1,418,500
2005	41.3	53.7	65.0	25.1	33.0	40.0	32.9	42.9	52.0	1,351,200
2010	36.8	49.6	62.5	22.6	30.8	38.8	29.5	39.9	50.3	1,267,300
2015	31.1	46.6	62.0	20.0	28.9	39.4	25.4	37.5	50.3	1,220,000
2020	26.5	43.8	64.6	16.4	27.4	40.1	21.3	35.3	51.9	1,157,000
2025	21.5	41.5	65.0	13.2	26.1	41.2	17.2	33.5	52.7	1,080,000
Voluntary target (30% relative reduction from 2010 to 2025)		34.7			21.6			27.9		

Men - fitted current tobacco smoking (%)

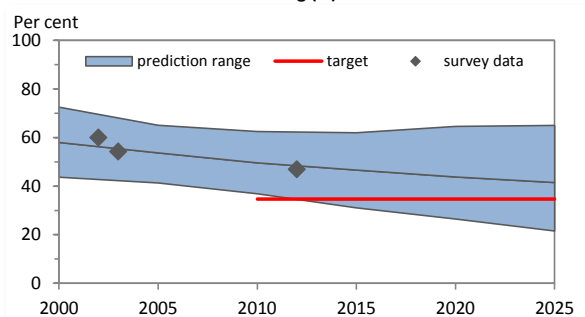

Women - fitted current tobacco smoking (%)

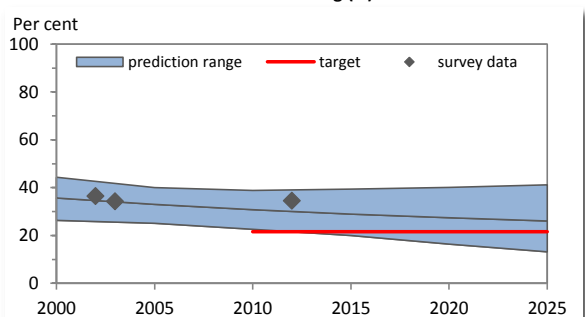
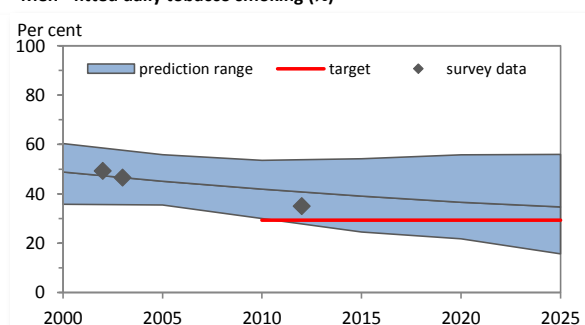

Table 3. Fitted trends in daily tobacco smoking among persons aged 15 years and over

Year	DAILY TOBACCO SMOKING (%)									
	Men			Women			Both sexes			
	Lower 95% CI	Point estimate	Upper 95% CI	Lower 95% CI	Point estimate	Upper 95% CI	Lower 95% CI	Point estimate	Upper 95% CI	Estimated no. of daily smokers
2000	35.8	48.8	60.4	21.0	27.8	36.6	28.1	37.8	48.0	1,157,600
2005	35.5	45.1	55.9	19.8	25.8	32.6	27.3	35.1	43.8	1,103,500
2010	30.0	41.9	53.6	16.9	24.1	31.2	23.2	32.7	42.0	1,039,100
2015	24.5	39.1	54.2	14.6	22.6	30.9	19.4	30.6	42.2	995,900
2020	21.8	36.6	55.8	11.9	21.4	31.6	16.7	28.7	43.3	941,500
2025	15.7	34.7	56.0	9.6	20.3	32.2	12.6	27.3	43.7	877,700
Voluntary target (30% relative reduction from 2010 to 2025)		29.3			16.9			22.9		

Men - fitted daily tobacco smoking (%)



Women - fitted daily tobacco smoking (%)

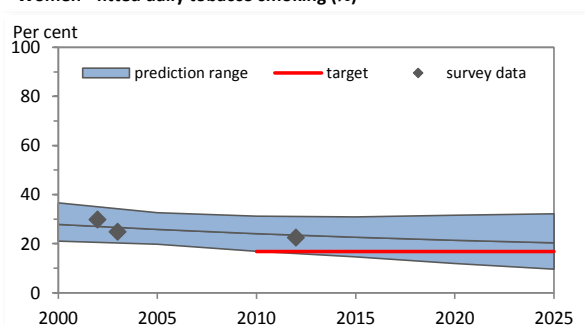
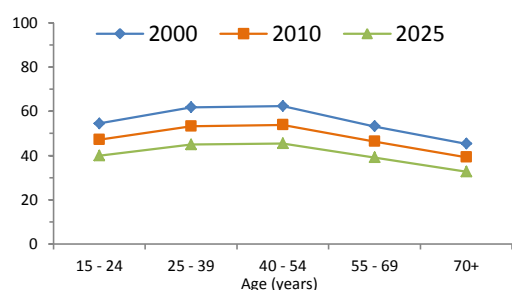

Table 4. Fitted age-specific rates of current tobacco smoking, 2000, 2010 and 2025

Age (years)	2000			2010			2025		
	Men	Women	Total	Men	Women	Total	Men	Women	Total
15 - 24	54.5	34.2	44.4	47.2	30.2	39.0	40.0	26.1	33.2
25 - 39	61.7	39.7	50.3	53.2	34.8	43.9	45.0	30.1	37.7
40 - 54	62.4	39.3	50.7	53.9	34.4	44.1	45.4	29.7	37.4
55 - 69	53.2	30.8	41.1	46.3	27.2	35.9	39.1	23.5	31.0
70+	45.4	25.7	33.3	39.2	22.7	29.7	32.7	19.4	24.7

Men



Women

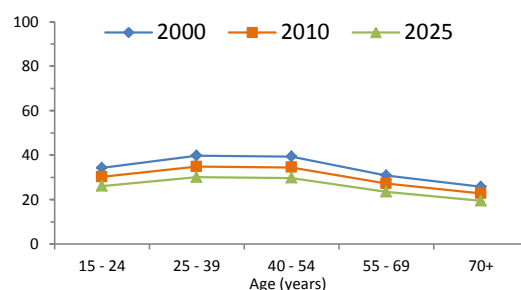

Table 5. Recent national surveys among adults

Survey name	Survey year	Age (years)	Smokeless use		Tobacco type	Current use		Daily use	
			Men	Women		Men	Women	Men	Women
Survey of the Health Status of the Population of the Federation of Bosnia and Herzegovina	2012	18+	Tobacco smoking	46.9	34.5	35.0	22.5
Bosnia and Herzegovina MICS	2011-12	15-49	Cigarette smoking	39.3	27.1
World Health Survey, Bosnia and Herzegovina	2003	18+	Tobacco smoking	54.2	34.2	46.6	24.9
Non-communicable disease risk factor survey Federation of Bosnia and Herzegovina	2002	25-64	Tobacco smoking	60.0	36.4	49.3	29.8

Table 6. Recent national surveys among youth

Survey name	Survey year	Age (years)	Smokeless use		Tobacco type	Current use		Daily use	
			Boys	Girls		Boys	Girls	Boys	Girls
Global Youth Tobacco Survey	2008	13-15	2.2	0.9	Any tobacco use	16.3	10.5
Global Youth Tobacco Survey	2003	13-15	Any tobacco use	15.1	9.9

Table 7. Surveillance planning

WHO recommends that at least one adult survey and one youth survey are completed every five years.

Based on surveys already completed, WHO recommends that future surveys be run in or before the year:

	2015	2016	2017	2018	2019	2020	2021	2022	2023	2024	2025
Adult survey			X					X			
Youth survey	X					X					X

Key messages

In 2010, WHO estimates that about 40% of Bosnia and Herzegovina's population smoked (approximately 1,267,300 persons). If tobacco control efforts continue at the same intensity, WHO projects that in 2025 around 34% of the population (approximately 1,080,000 persons) will be smokers.

In 2010, WHO estimates that about 50% of men and about 31% of women smoked in Bosnia and Herzegovina. By 2025, WHO projects the rate to be approximately 42% for men and 26% for women.

In 2010, the highest rate of smoking among men was seen in the age-group 40 - 54; and among women in the age-group 25 - 39.

Member States adopted a voluntary global target to reduce tobacco use (smoking and smokeless) by 30% by 2025. This document only presents results for tobacco smoking. If Bosnia and Herzegovina adopts the global NCD target, the results indicate that, based on current smoking trends, Bosnia and Herzegovina will not achieve the smoking component of the target.

Table 1. Population aged 15 years and over (thousands)

Year	Men	Women	Both sexes
2000	532	550	1,082
2005	596	609	1,205
2010	646	648	1,295
2015	694	682	1,377
2020	745	719	1,464
2025	799	763	1,562

Table 2. Fitted trends in current tobacco smoking among persons aged 15 years and over

Year	CURRENT TOBACCO SMOKING (%)									
	Men			Women			Both sexes			Estimated no. of current smokers
	Lower 95% CI	Point estimate	Upper 95% CI	Lower 95% CI	Point estimate	Upper 95% CI	Lower 95% CI	Point estimate	Upper 95% CI	
2000
2005
2010
2015
2020
2025
Voluntary target (30% relative reduction from 2010 to 2025)										

Men - fitted current tobacco smoking (%)

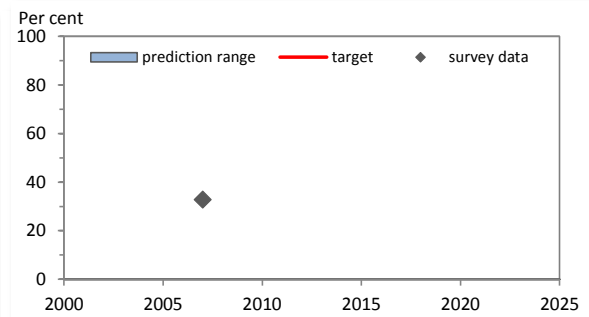

Women - fitted current tobacco smoking (%)

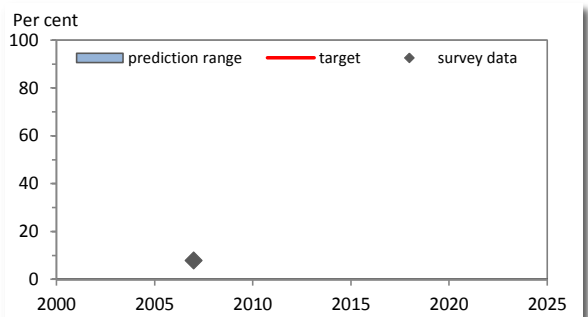
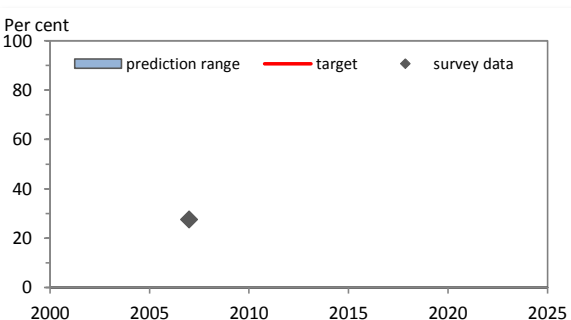

Table 3. Fitted trends in daily tobacco smoking among persons aged 15 years and over

Year	DAILY TOBACCO SMOKING (%)									
	Men			Women			Both sexes			Estimated no. of daily smokers
	Lower 95% CI	Point estimate	Upper 95% CI	Lower 95% CI	Point estimate	Upper 95% CI	Lower 95% CI	Point estimate	Upper 95% CI	
2000
2005
2010
2015
2020
2025
Voluntary target (30% relative reduction from 2010 to 2025)										

Men - fitted daily tobacco smoking (%)



Women - fitted daily tobacco smoking (%)

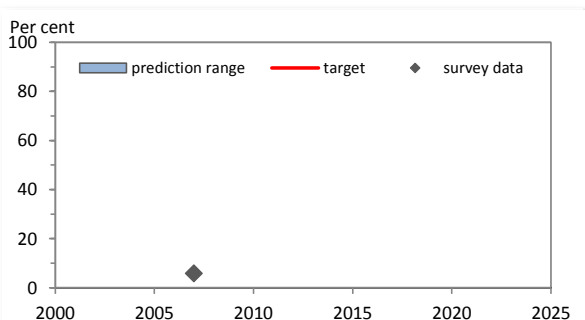

Table 4. Fitted age-specific rates of current tobacco smoking, 2000, 2010 and 2025

Age (years)	2000			2010			2025		
	Men	Women	Total	Men	Women	Total	Men	Women	Total
15 - 24
25 - 39
40 - 54
55 - 69
70+

Men

Women

No data

No data

Table 5. Recent national surveys among adults

Survey name	Survey year	Age (years)	Smokeless use		Tobacco type	Current use		Daily use	
			Men	Women		Men	Women	Men	Women
Republic of Botswana Chronic Disease Risk Factor Surveillance	2007	25-64	Tobacco smoking	32.8	7.8	27.6	5.9

Table 6. Recent national surveys among youth

Survey name	Survey year	Age (years)	Smokeless use		Tobacco type	Current use		Daily use	
			Boys	Girls		Boys	Girls	Boys	Girls
Global Youth Tobacco Survey	2008	13-15	11.3	11.4	Any tobacco use	27.0	20.5
Global School-Based Student Health Survey	2005	13-15	Any tobacco use	14.9	8.6
Global Youth Tobacco Survey	2002	13-15	Any tobacco use	17.1	13.7

Table 7. Surveillance planning

WHO recommends that at least one adult survey and one youth survey are completed every five years.

Based on surveys already completed, WHO recommends that future surveys be run in or before the year:

	2015	2016	2017	2018	2019	2020	2021	2022	2023	2024	2025
Adult survey	X					X					X
Youth survey	X					X					X

Key messages

There are insufficient data to calculate trend estimates for Botswana.

The most recent national adult survey, conducted in 2007, shows that around 33% of men and around 8% of women aged 25-64 smoked in Botswana. Projection of these rates to 2025 will be possible when additional data become available.

If Botswana adopts the global target of a 30% relative reduction in tobacco use by 2025, additional surveys are required to enable monitoring of trends.

Table 1. Population aged 15 years and over (thousands)

Year	Men	Women	Both sexes
2000	60,004	62,854	122,858
2005	65,693	69,134	134,826
2010	70,733	74,715	145,448
2015	76,048	80,511	156,559
2020	81,036	85,953	166,988
2025	84,671	90,048	174,719

Table 2. Fitted trends in current tobacco smoking among persons aged 15 years and over

Year	CURRENT TOBACCO SMOKING (%)									
	Men			Women			Both sexes			
	Lower 95% CI	Point estimate	Upper 95% CI	Lower 95% CI	Point estimate	Upper 95% CI	Lower 95% CI	Point estimate	Upper 95% CI	Estimated no. of current smokers
2000	22.0	28.7	36.9	13.9	18.1	23.2	17.9	23.3	29.9	28,597,600
2005	20.0	25.1	29.8	12.6	15.5	19.1	16.2	20.2	24.3	27,204,600
2010	17.7	22.1	26.7	10.8	13.3	16.3	14.2	17.6	21.4	25,569,000
2015	14.8	19.3	24.6	8.2	11.4	14.6	11.4	15.2	19.5	23,855,500
2020	11.6	17.0	23.3	6.4	9.8	14.0	8.9	13.3	18.5	22,199,400
2025	8.9	15.1	22.2	4.6	8.5	12.9	6.7	11.7	17.4	20,439,400
Voluntary target (30% relative reduction from 2010 to 2025)		15.5			9.3			12.3		

Men - fitted current tobacco smoking (%)

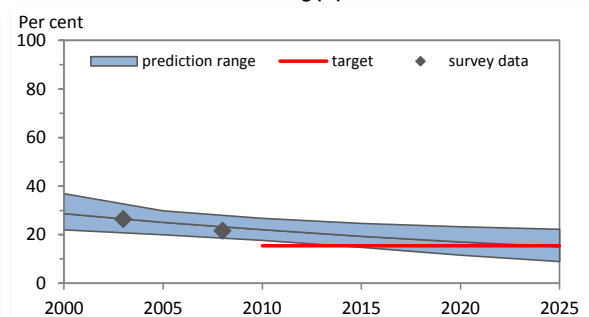

Women - fitted current tobacco smoking (%)

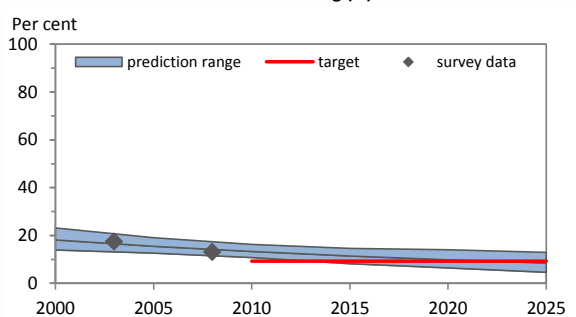
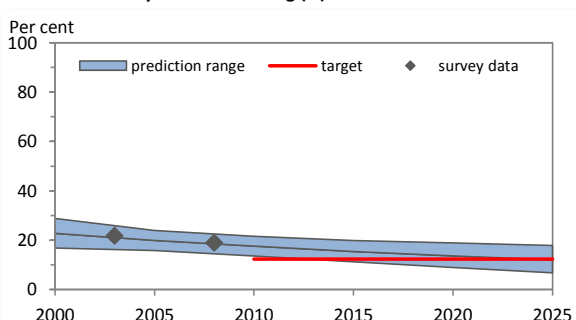

Table 3. Fitted trends in daily tobacco smoking among persons aged 15 years and over

Year	DAILY TOBACCO SMOKING (%)									
	Men			Women			Both sexes			
	Lower 95% CI	Point estimate	Upper 95% CI	Lower 95% CI	Point estimate	Upper 95% CI	Lower 95% CI	Point estimate	Upper 95% CI	Estimated no. of daily smokers
2000	16.8	22.8	28.8	10.6	14.1	17.6	13.6	18.3	23.1	22,543,200
2005	15.8	19.9	23.9	9.6	12.1	14.6	12.6	15.9	19.1	21,438,000
2010	13.6	17.6	21.6	8.1	10.3	12.7	10.8	13.9	17.0	20,144,600
2015	11.2	15.4	19.9	6.4	8.9	11.6	8.7	12.1	15.6	18,876,900
2020	8.9	13.6	18.9	5.1	7.7	11.0	6.9	10.6	14.8	17,639,200
2025	6.8	12.0	17.8	3.5	6.6	10.0	5.1	9.2	13.8	16,103,700
Voluntary target (30% relative reduction from 2010 to 2025)		12.3			7.2			9.7		

Men - fitted daily tobacco smoking (%)



Women - fitted daily tobacco smoking (%)

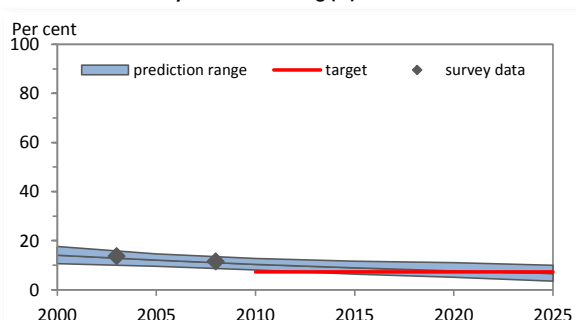
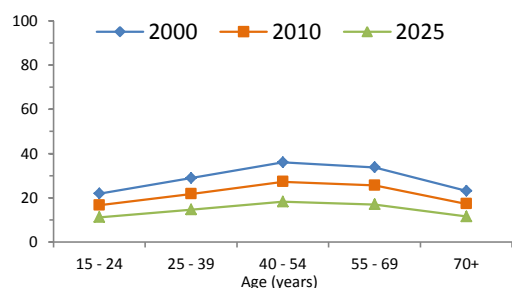

Table 4. Fitted age-specific rates of current tobacco smoking, 2000, 2010 and 2025

Age (years)	2000			2010			2025		
	Men	Women	Total	Men	Women	Total	Men	Women	Total
15 - 24	21.9	12.1	17.0	16.6	8.7	12.7	11.1	5.5	8.4
25 - 39	28.9	19.0	23.9	21.7	13.6	17.6	14.7	8.7	11.7
40 - 54	36.0	24.9	30.3	27.2	17.9	22.4	18.2	11.3	14.7
55 - 69	33.7	19.3	26.0	25.6	13.9	19.4	17.0	8.6	12.5
70+	23.1	12.9	17.3	17.2	9.2	12.6	11.5	5.8	8.2

Men



Women

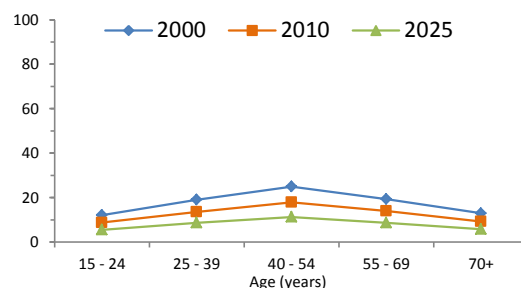

Table 5. Recent national surveys among adults

Survey name	Survey year	Age (years)	Smokeless use		Tobacco type	Current use		Daily use	
			Men	Women		Men	Women	Men	Women
Global Adult Tobacco Survey (GATS) - Brazil	2008	15+	0.6	0.3	Tobacco smoking	21.6	13.1	18.9	11.5
World Health Survey, Brazil	2003	18+	Tobacco smoking	26.4	17.4	21.8	13.7

Table 6. Recent national surveys among youth

Survey name	Survey year	Age (years)	Smokeless use		Tobacco type	Current use		Daily use	
			Boys	Girls		Boys	Girls	Boys	Girls
PENSE (Subnational)	2012	13-15	Cigarette smoking	5.1	5.0
Global Youth Tobacco Survey (São Paulo)	2009	13-15	6.3	4.6	Any tobacco use	28.7	30.8
Global Youth Tobacco Survey (Campo Grande)	2009	13-15	Any tobacco use	0.0	0.0

Table 7. Surveillance planning

WHO recommends that at least one adult survey and one youth survey are completed every five years.

Based on surveys already completed, WHO recommends that future surveys be run in or before the year:

	2015	2016	2017	2018	2019	2020	2021	2022	2023	2024	2025
Adult survey	X					X					X
Youth survey			X					X			

Key messages

In 2010, WHO estimates that about 18% of Brazil's population smoked (approximately 25,569,000 persons). If tobacco control efforts continue at the same intensity, WHO projects that in 2025 around 12% of the population (approximately 20,439,400 persons) will be smokers.

In 2010, WHO estimates that about 22% of men and about 13% of women smoked in Brazil. By 2025, WHO projects the rate to be approximately 15% for men and 9% for women.

In 2010, the highest rate of smoking among men was seen in the age-group 40 - 54; and among women in the age-group 40 - 54.

Member States adopted a voluntary global target to reduce tobacco use (smoking and smokeless) by 30% by 2025. This document only presents results for tobacco smoking. If Brazil adopts the global NCD target, the results indicate that, based on current smoking trends, Brazil will achieve the smoking component of the target.

Table 1. Population aged 15 years and over (thousands)

Year	Men	Women	Both sexes
2000	116	115	231
2005	132	130	262
2010	148	146	294
2015	163	161	324
2020	179	176	355
2025	192	190	383

Table 2. Fitted trends in current tobacco smoking among persons aged 15 years and over

Year	CURRENT TOBACCO SMOKING (%)									
	Men			Women			Both sexes			
	Lower 95% CI	Point estimate	Upper 95% CI	Lower 95% CI	Point estimate	Upper 95% CI	Lower 95% CI	Point estimate	Upper 95% CI	Estimated no. of current smokers
2000	13.8	29.4	46.1	2.2	4.8	8.7	8.0	17.2	27.5	39,700
2005	15.0	29.1	45.9	2.0	4.1	7.3	8.6	16.7	26.8	43,700
2010	14.3	29.0	48.5	1.4	3.5	6.4	7.9	16.4	27.6	48,100
2015	10.3	29.3	50.5	1.0	3.1	5.6	5.7	16.3	28.2	52,800
2020	10.8	29.8	59.3	0.8	2.7	5.3	5.8	16.4	32.5	58,100
2025	6.4	30.4	65.1	0.5	2.4	5.1	3.5	16.5	35.3	63,100
Voluntary target (30% relative reduction from 2010 to 2025)		20.3			2.5			11.5		

Men - fitted current tobacco smoking (%)

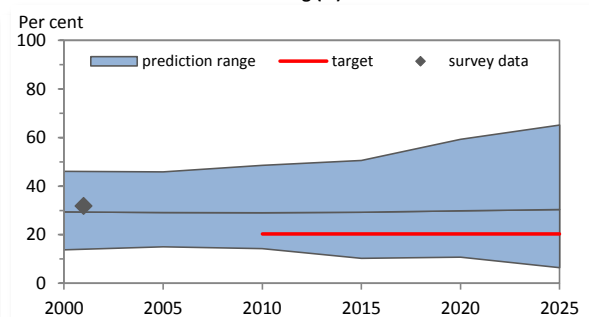

Women - fitted current tobacco smoking (%)

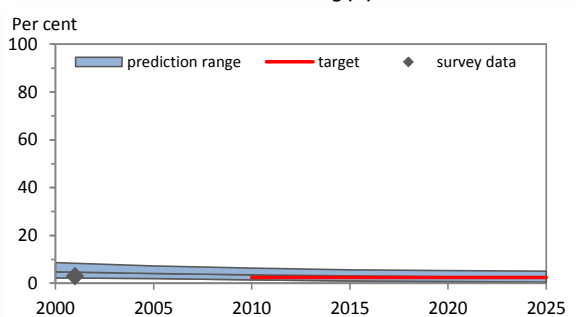
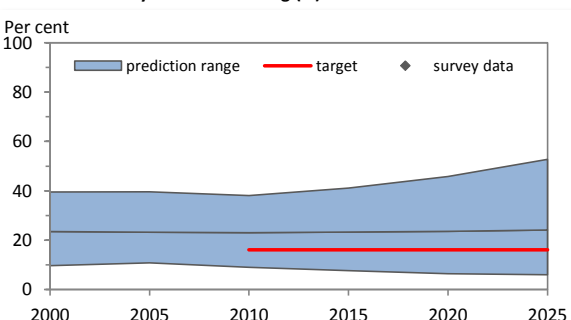

Table 3. Fitted trends in daily tobacco smoking among persons aged 15 years and over

Year	DAILY TOBACCO SMOKING (%)									
	Men			Women			Both sexes			
	Lower 95% CI	Point estimate	Upper 95% CI	Lower 95% CI	Point estimate	Upper 95% CI	Lower 95% CI	Point estimate	Upper 95% CI	Estimated no. of daily smokers
2000	9.7	23.5	39.5	1.2	3.6	6.7	5.5	13.6	23.2	31,500
2005	10.8	23.2	39.6	1.1	3.1	5.5	6.0	13.2	22.7	34,600
2010	9.0	23.0	38.1	1.0	2.6	4.8	5.0	12.9	21.6	37,900
2015	7.7	23.3	41.1	0.6	2.3	4.4	4.2	12.9	22.9	41,700
2020	6.4	23.6	45.8	0.5	2.0	4.0	3.5	12.9	25.1	45,800
2025	6.0	24.1	52.8	0.4	1.8	3.8	3.2	13.0	28.4	49,800
Voluntary target (30% relative reduction from 2010 to 2025)		16.1			1.8			9.0		

Men - fitted daily tobacco smoking (%)



Women - fitted daily tobacco smoking (%)

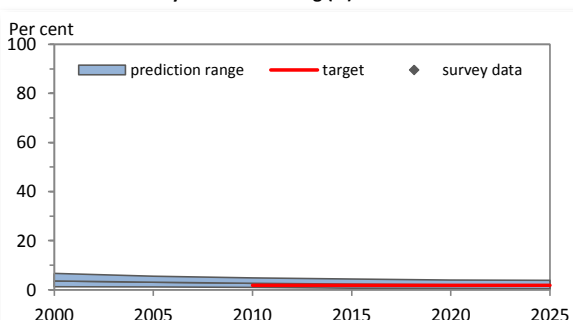
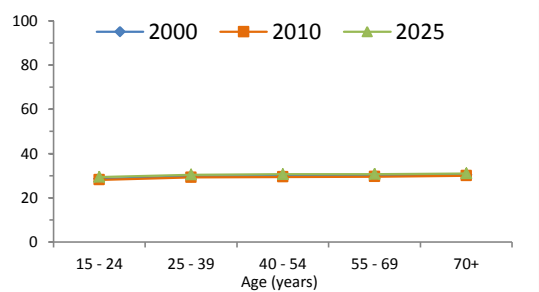

Table 4. Fitted age-specific rates of current tobacco smoking, 2000, 2010 and 2025

Age (years)	2000			2010			2025		
	Men	Women	Total	Men	Women	Total	Men	Women	Total
15 - 24	28.5	4.3	16.1	28.1	3.1	16.0	29.4	2.0	16.0
25 - 39	29.6	4.6	17.1	29.2	3.3	16.0	30.4	2.2	16.7
40 - 54	29.8	5.2	18.3	29.4	3.7	16.7	30.6	2.4	16.2
55 - 69	29.9	6.0	18.1	29.5	4.3	17.4	30.7	2.8	16.7
70+	30.3	6.6	18.4	29.9	4.7	16.3	31.0	3.1	16.7

Men



Women

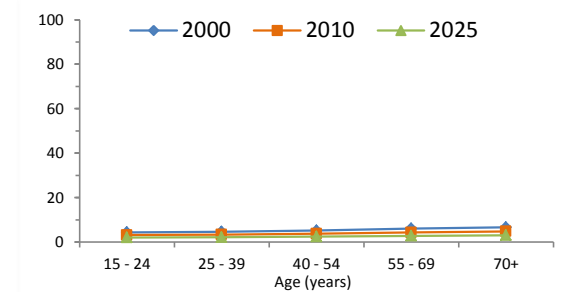

Table 5. Recent national surveys among adults

Survey name	Survey year	Age (years)	Smokeless use		Tobacco type	Current use		Daily use	
			Men	Women		Men	Women	Men	Women
National Health and Nutritional Status Survey (NHANSS)	2009-11	18+	3.1	6.6
Population Census	2001	15+	Tobacco smoking	31.8	2.9
National Nutritional Status Survey (NNS)	1997	19+	Tobacco smoking	31.1	5.3

Table 6. Recent national surveys among youth

Survey name	Survey year	Age (years)	Smokeless use		Tobacco type	Current use		Daily use	
			Boys	Girls		Boys	Girls	Boys	Girls
Global Youth Tobacco Survey	2013	13-15	1.6	1.3	Tobacco smoking	17.1	6.7

Table 7. Surveillance planning

WHO recommends that at least one adult survey and one youth survey are completed every five years.

Based on surveys already completed, WHO recommends that future surveys be run in or before the year:

	2015	2016	2017	2018	2019	2020	2021	2022	2023	2024	2025
Adult survey		X					X				
Youth survey				X					X		

Key messages

In 2010, WHO estimates that about 16% of Brunei Darussalam's population smoked (approximately 48,100 persons). If tobacco control efforts continue at the same intensity, WHO projects that in 2025 around 16% of the population (approximately 63,100 persons) will be smokers.

In 2010, WHO estimates that about 29% of men and about 4% of women smoked in Brunei Darussalam. By 2025, WHO projects the rate to be approximately 30% for men and 2% for women.

In 2010, the highest rate of smoking among men was seen in the age-group 70+; and among women in the age-group 70+.

Member States adopted a voluntary global target to reduce tobacco use (smoking and smokeless) by 30% by 2025. This document only presents results for tobacco smoking. If Brunei Darussalam adopts the global NCD target, the results indicate that, based on current smoking trends, Brunei Darussalam will not achieve the smoking component of the target.

Table 1. Population aged 15 years and over (thousands)

Year	Men	Women	Both sexes
2000	3,255	3,491	6,747
2005	3,202	3,432	6,634
2010	3,091	3,314	6,405
2015	2,939	3,177	6,116
2020	2,795	3,037	5,832
2025	2,671	2,912	5,582

Table 2. Fitted trends in current tobacco smoking among persons aged 15 years and over

Year	CURRENT TOBACCO SMOKING (%)									
	Men			Women			Both sexes			
	Lower 95% CI	Point estimate	Upper 95% CI	Lower 95% CI	Point estimate	Upper 95% CI	Lower 95% CI	Point estimate	Upper 95% CI	Estimated no. of current smokers
2000	41.9	56.5	73.1	25.3	36.1	47.6	33.3	45.9	59.9	3,099,600
2005	41.1	50.5	62.3	23.5	30.6	37.7	32.0	40.2	49.6	2,667,000
2010	36.1	44.9	53.8	21.4	26.1	32.0	28.5	35.2	42.5	2,252,800
2015	30.5	40.3	50.8	16.0	22.4	28.6	23.0	31.0	39.3	1,896,200
2020	25.5	36.3	49.1	12.4	19.3	26.7	18.7	27.4	37.4	1,600,700
2025	18.8	32.4	46.8	9.2	16.7	25.5	13.8	24.2	35.7	1,351,500
Voluntary target (30% relative reduction from 2010 to 2025)		31.4			18.3			24.6		

Men - fitted current tobacco smoking (%)

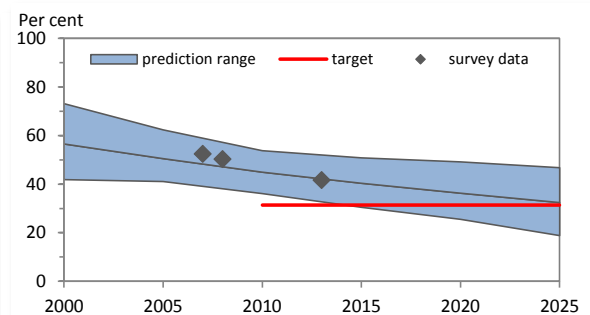

Women - fitted current tobacco smoking (%)

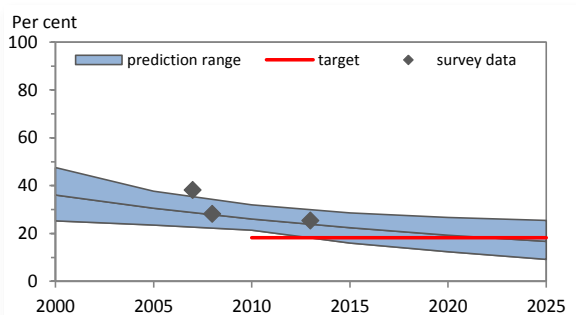
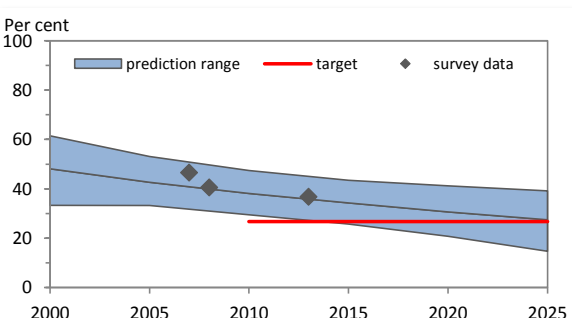

Table 3. Fitted trends in daily tobacco smoking among persons aged 15 years and over

Year	DAILY TOBACCO SMOKING (%)									
	Men			Women			Both sexes			
	Lower 95% CI	Point estimate	Upper 95% CI	Lower 95% CI	Point estimate	Upper 95% CI	Lower 95% CI	Point estimate	Upper 95% CI	Estimated no. of daily smokers
2000	33.3	48.1	61.5	19.5	27.9	37.7	26.2	37.6	49.2	2,539,800
2005	33.3	42.6	53.1	17.3	23.9	30.5	25.0	32.9	41.4	2,184,100
2010	29.5	38.1	47.4	15.1	20.3	26.1	22.0	28.9	36.4	1,850,400
2015	25.7	34.3	43.5	12.4	17.5	23.4	18.8	25.6	33.1	1,564,200
2020	20.8	30.6	41.2	9.6	15.0	21.8	15.0	22.5	31.1	1,310,800
2025	14.7	27.4	39.2	6.8	13.1	20.3	10.6	19.9	29.3	1,113,200
Voluntary target (30% relative reduction from 2010 to 2025)		26.7			14.2			20.2		

Men - fitted daily tobacco smoking (%)



Women - fitted daily tobacco smoking (%)

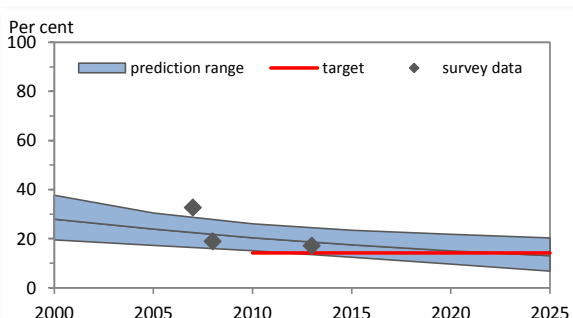
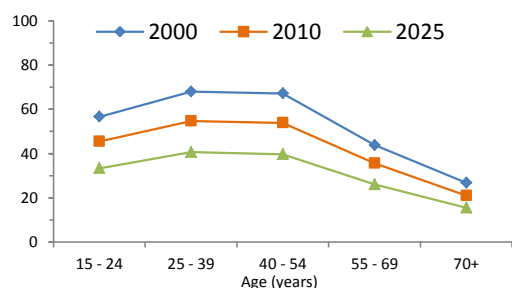

Table 4. Fitted age-specific rates of current tobacco smoking, 2000, 2010 and 2025

Age (years)	2000			2010			2025		
	Men	Women	Total	Men	Women	Total	Men	Women	Total
15 - 24	56.6	52.0	54.4	45.4	39.6	42.6	33.3	27.4	30.4
25 - 39	68.0	55.2	61.7	54.7	42.0	48.5	40.6	29.0	35.0
40 - 54	67.2	40.2	53.5	53.9	30.6	42.3	39.7	21.1	30.6
55 - 69	43.8	17.7	29.8	35.6	13.7	23.8	26.0	9.3	17.2
70+	26.8	8.1	15.7	21.0	5.8	11.8	15.5	4.0	8.3

Men



Women

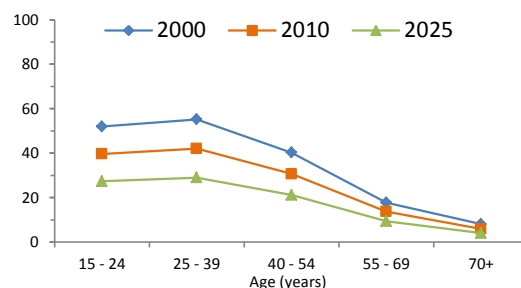

Table 5. Recent national surveys among adults

Survey name	Survey year	Age (years)	Smokeless use		Tobacco type	Current use		Daily use	
			Men	Women		Men	Women	Men	Women
National Centre for the Study of Public Opinion Survey	2013	15+	Tobacco smoking	41.6	25.4	36.8	17.1
National Statistical Institute European Health Interview	2008	15+	Tobacco smoking	50.3	28.2	40.5	18.9
National Behavioural Risk Factor Survey	2007	25-64	Tobacco smoking	52.4	38.1	46.6	32.7
Patterns of smoking in Bulgaria	1997	18+	Tobacco smoking	38.4	16.7

Table 6. Recent national surveys among youth

Survey name	Survey year	Age (years)	Smokeless use		Tobacco type	Current use		Daily use	
			Boys	Girls		Boys	Girls	Boys	Girls
European School Survey Project on Alcohol and Other Drugs (E	2011	15-16	Cigarette smoking	33.0	46.0
Global Youth Tobacco Survey	2008	13-15	Any tobacco use	26.4	31.8
Global Youth Tobacco Survey	2002	13-15	Any tobacco use	28.6	39.2

Table 7. Surveillance planning

WHO recommends that at least one adult survey and one youth survey are completed every five years.

Based on surveys already completed, WHO recommends that future surveys be run in or before the year:

	2015	2016	2017	2018	2019	2020	2021	2022	2023	2024	2025
Adult survey				X					X		
Youth survey		X					X				

Key messages

In 2010, WHO estimates that about 35% of Bulgaria's population smoked (approximately 2,252,800 persons). If tobacco control efforts continue at the same intensity, WHO projects that in 2025 around 24% of the population (approximately 1,351,500 persons) will be smokers.

In 2010, WHO estimates that about 45% of men and about 26% of women smoked in Bulgaria. By 2025, WHO projects the rate to be approximately 32% for men and 17% for women.

In 2010, the highest rate of smoking among men was seen in the age-group 25 - 39; and among women in the age-group 25 - 39.

Member States adopted a voluntary global target to reduce tobacco use (smoking and smokeless) by 30% by 2025. This document only presents results for tobacco smoking. If Bulgaria adopts the global NCD target, the results indicate that, based on current smoking trends, Bulgaria will achieve the smoking component of the target.

Table 1. Population aged 15 years and over (thousands)

Year	Men	Women	Both sexes
2000	2,944	3,235	6,179
2005	3,450	3,731	7,181
2010	4,069	4,323	8,392
2015	4,816	5,034	9,850
2020	5,703	5,878	11,581
2025	6,729	6,859	13,588

Table 2. Fitted trends in current tobacco smoking among persons aged 15 years and over

Year	CURRENT TOBACCO SMOKING (%)									
	Men			Women			Both sexes			
	Lower 95% CI	Point estimate	Upper 95% CI	Lower 95% CI	Point estimate	Upper 95% CI	Lower 95% CI	Point estimate	Upper 95% CI	Estimated no. of current smokers
2000	16.7	23.5	31.3	4.5	7.8	12.1	10.3	15.3	21.2	944,200
2005	19.8	27.0	35.1	3.6	6.2	9.2	11.4	16.2	21.6	1,162,900
2010	21.7	31.1	41.9	2.9	5.0	7.7	12.0	17.7	24.3	1,481,600
2015	23.2	36.0	53.2	2.2	4.1	6.7	12.5	19.7	29.4	1,940,200
2020	21.9	41.7	64.7	1.4	3.3	6.0	11.5	22.2	34.9	2,572,100
2025	23.8	48.8	85.7	0.9	2.7	5.3	12.2	25.5	45.1	3,468,900
Voluntary target (30% relative reduction from 2010 to 2025)		21.8			3.5			12.4		

Men - fitted current tobacco smoking (%)

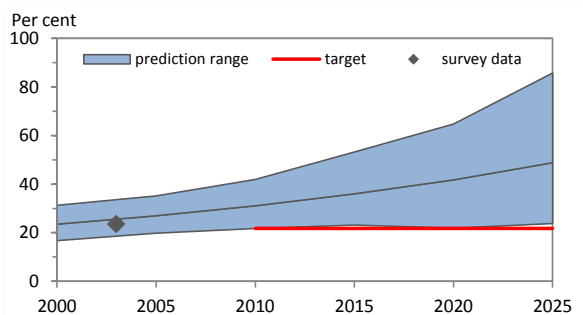

Women - fitted current tobacco smoking (%)

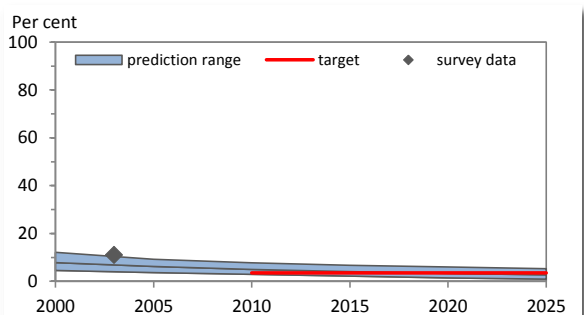
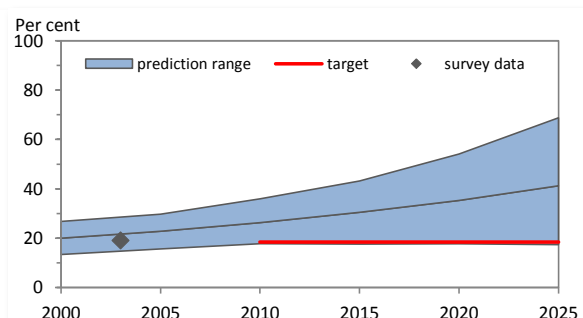

Table 3. Fitted trends in daily tobacco smoking among persons aged 15 years and over

Year	DAILY TOBACCO SMOKING (%)									
	Men			Women			Both sexes			
	Lower 95% CI	Point estimate	Upper 95% CI	Lower 95% CI	Point estimate	Upper 95% CI	Lower 95% CI	Point estimate	Upper 95% CI	Estimated no. of daily smokers
2000	13.4	20.0	26.8	3.9	6.9	10.4	8.4	13.1	18.2	812,100
2005	15.6	22.8	29.7	3.0	5.4	8.1	9.1	13.8	18.5	988,100
2010	17.8	26.3	35.9	2.3	4.4	6.6	9.8	15.0	20.8	1,260,400
2015	17.6	30.5	43.2	1.7	3.5	5.7	9.5	16.7	24.0	1,645,100
2020	17.7	35.3	54.1	1.2	2.9	5.1	9.3	18.9	29.2	2,183,600
2025	17.4	41.2	68.8	0.8	2.4	4.5	9.0	21.6	36.3	2,936,900
Voluntary target (30% relative reduction from 2010 to 2025)		18.4			3.1			10.5		

Men - fitted daily tobacco smoking (%)



Women - fitted daily tobacco smoking (%)

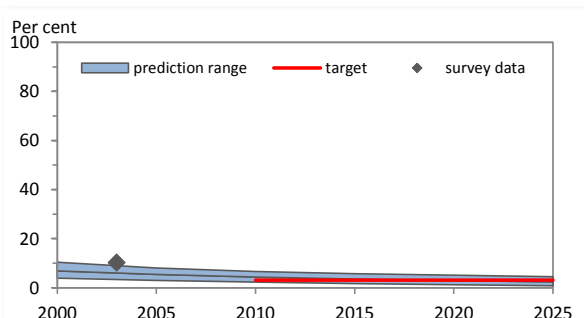
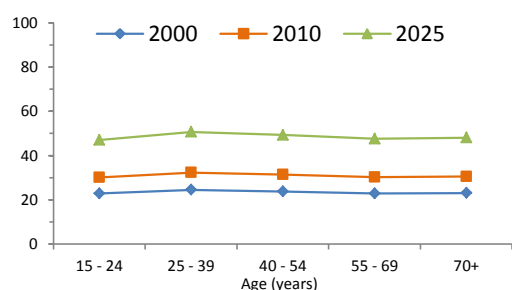

Table 4. Fitted age-specific rates of current tobacco smoking, 2000, 2010 and 2025

Age (years)	2000			2010			2025		
	Men	Women	Total	Men	Women	Total	Men	Women	Total
15 - 24	22.8	6.3	14.6	30.0	4.0	17.2	47.1	2.2	25.0
25 - 39	24.5	7.0	15.5	32.3	4.5	18.3	50.7	2.5	26.7
40 - 54	23.7	9.1	15.6	31.4	5.8	17.7	49.3	3.2	25.7
55 - 69	22.8	11.7	16.2	30.2	7.5	16.8	47.5	4.1	23.6
70+	23.0	13.6	17.3	30.5	8.7	17.0	48.1	4.8	21.6

Men



Women

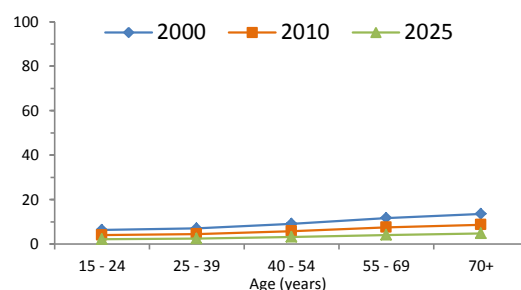

Table 5. Recent national surveys among adults

Survey name	Survey year	Age (years)	Smokeless use		Tobacco type	Current use		Daily use	
			Men	Women		Men	Women	Men	Women
Enquête Démographique et de Santé et à Indicateurs Multiples	2010	15-49	Cigarette smoking	20.6	0.1
World Health Survey, Burkina Faso	2002-03	18+	Tobacco smoking	23.6	11.1	19.0	10.3
Enquête Démographique et de Santé	2003	15-49	Cigarette smoking	...	0.1

Table 6. Recent national surveys among youth

Survey name	Survey year	Age (years)	Smokeless use		Tobacco type	Current use		Daily use	
			Boys	Girls		Boys	Girls	Boys	Girls
Global Youth Tobacco Survey (Ouagadougou)	2009	13-15	11.2	9.2	Any tobacco use	22.6	11.5
Global Youth Tobacco Survey (Ouagadougou)	2006	13-15	Any tobacco use	19.9	6.7
Global Youth Tobacco Survey (Ouagadougou)	2001	13-15	Any tobacco use	27.5	15.6

Table 7. Surveillance planning

WHO recommends that at least one adult survey and one youth survey are completed every five years.

Based on surveys already completed, WHO recommends that future surveys be run in or before the year:

	2015	2016	2017	2018	2019	2020	2021	2022	2023	2024	2025
Adult survey	X					X					X
Youth survey	X					X					X

Key messages

In 2010, WHO estimates that about 18% of Burkina Faso's population smoked (approximately 1,481,600 persons). If tobacco control efforts continue at the same intensity, WHO projects that in 2025 around 26% of the population (approximately 3,468,900 persons) will be smokers.

In 2010, WHO estimates that about 31% of men and about 5% of women smoked in Burkina Faso. By 2025, WHO projects the rate to be approximately 49% for men and 3% for women.

In 2010, the highest rate of smoking among men was seen in the age-group 25 - 39; and among women in the age-group 70+.

Member States adopted a voluntary global target to reduce tobacco use (smoking and smokeless) by 30% by 2025. This document only presents results for tobacco smoking. If Burkina Faso adopts the global NCD target, the results indicate that, based on current smoking trends, Burkina Faso will not achieve the smoking component of the target.

Table 1. Population aged 15 years and over (thousands)

Year	Men	Women	Both sexes
2000	1,663	1,743	3,406
2005	2,086	2,155	4,241
2010	2,543	2,634	5,177
2015	2,915	3,040	5,955
2020	3,357	3,514	6,871
2025	3,943	4,129	8,072

Table 2. Fitted trends in current tobacco smoking among persons aged 15 years and over

Year	CURRENT TOBACCO SMOKING (%)									
	Men			Women			Both sexes			
	Lower 95% CI	Point estimate	Upper 95% CI	Lower 95% CI	Point estimate	Upper 95% CI	Lower 95% CI	Point estimate	Upper 95% CI	Estimated no. of current smokers
2000
2005
2010
2015
2020
2025
Voluntary target (30% relative reduction from 2010 to 2025)										

Men - fitted current tobacco smoking (%)

Women - fitted current tobacco smoking (%)

No data

No data

Table 3. Fitted trends in daily tobacco smoking among persons aged 15 years and over

Year	DAILY TOBACCO SMOKING (%)									
	Men			Women			Both sexes			
	Lower 95% CI	Point estimate	Upper 95% CI	Lower 95% CI	Point estimate	Upper 95% CI	Lower 95% CI	Point estimate	Upper 95% CI	Estimated no. of daily smokers
2000
2005
2010
2015
2020
2025
Voluntary target (30% relative reduction from 2010 to 2025)										

Men - fitted daily tobacco smoking (%)

Women - fitted daily tobacco smoking (%)

No data

No data

Table 4. Fitted age-specific rates of current tobacco smoking, 2000, 2010 and 2025

Age (years)	2000			2010			2025		
	Men	Women	Total	Men	Women	Total	Men	Women	Total
15 - 24
25 - 39
40 - 54
55 - 69
70+

Men

Women

No data

No data

Table 5. Recent national surveys among adults

Survey name	Survey year	Age (years)	Smokeless use		Tobacco type	Current use		Daily use	
			Men	Women		Men	Women	Men	Women
Enquête Démographique et de Santé	2010	15-49	Cigarette smoking	12.0	0.7

Table 6. Recent national surveys among youth

Survey name	Survey year	Age (years)	Smokeless use		Tobacco type	Current use		Daily use	
			Boys	Girls		Boys	Girls	Boys	Girls
Global Youth Tobacco Survey	2008	13-15	Any tobacco use	20.7	16.8

Table 7. Surveillance planning

WHO recommends that at least one adult survey and one youth survey are completed every five years.

Based on surveys already completed, WHO recommends that future surveys be run in or before the year:

	2015	2016	2017	2018	2019	2020	2021	2022	2023	2024	2025
Adult survey	X					X					X
Youth survey	X					X					X

Key messages

There are insufficient data to calculate trend estimates for Burundi.

The most recent national adult survey, conducted in 2010, shows that around 12% of men and around 1% of women aged 15-49 smoked in Burundi. Projection of these rates to 2025 will be possible when additional data become available.

If Burundi adopts the global target of a 30% relative reduction in tobacco use by 2025, additional surveys are required to enable monitoring of trends.

Table 1. Population aged 15 years and over (thousands)

Year	Men	Women	Both sexes
2000	3,402	3,836	7,238
2005	4,028	4,511	8,539
2010	4,657	5,134	9,792
2015	5,163	5,648	10,811
2020	5,635	6,144	11,780
2025	6,179	6,685	12,864

Table 2. Fitted trends in current tobacco smoking among persons aged 15 years and over

Year	CURRENT TOBACCO SMOKING (%)									
	Men			Women			Both sexes			
	Lower 95% CI	Point estimate	Upper 95% CI	Lower 95% CI	Point estimate	Upper 95% CI	Lower 95% CI	Point estimate	Upper 95% CI	Estimated no. of current smokers
2000	29.3	44.5	58.8	5.4	7.1	8.8	16.6	24.7	32.3	1,786,300
2005	31.6	41.9	52.3	3.9	5.0	5.9	17.0	22.4	27.8	1,913,300
2010	31.0	40.6	52.5	2.8	3.6	4.4	16.2	21.2	27.3	2,075,800
2015	28.6	40.3	55.5	2.0	2.7	3.4	14.7	20.7	28.3	2,233,000
2020	23.2	40.3	59.2	1.3	2.0	2.7	11.8	20.3	29.7	2,393,900
2025	19.3	40.0	65.3	0.8	1.4	2.1	9.7	19.9	32.5	2,565,200
Voluntary target (30% relative reduction from 2010 to 2025)		28.4			2.5			14.8		

Men - fitted current tobacco smoking (%)

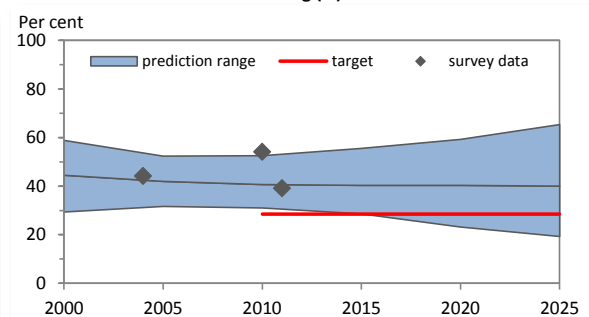

Women - fitted current tobacco smoking (%)

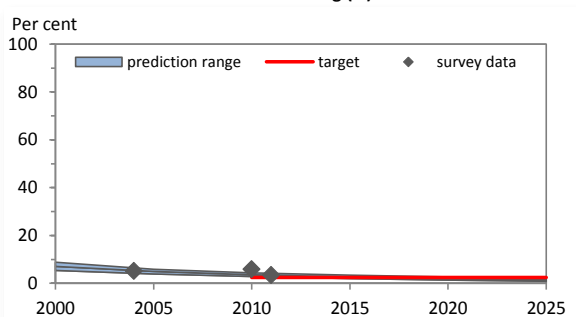
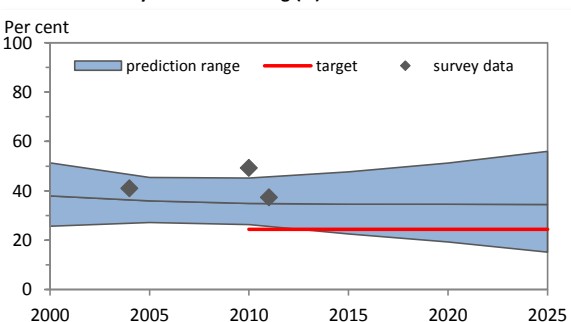

Table 3. Fitted trends in daily tobacco smoking among persons aged 15 years and over

Year	DAILY TOBACCO SMOKING (%)									
	Men			Women			Both sexes			
	Lower 95% CI	Point estimate	Upper 95% CI	Lower 95% CI	Point estimate	Upper 95% CI	Lower 95% CI	Point estimate	Upper 95% CI	Estimated no. of daily smokers
2000	25.6	37.9	51.3	4.3	5.8	7.5	14.3	20.9	28.1	1,511,900
2005	27.2	35.9	45.4	3.1	4.1	5.0	14.5	19.1	24.1	1,631,000
2010	26.3	34.9	45.2	2.2	3.0	3.7	13.7	18.2	23.4	1,779,500
2015	22.5	34.6	47.7	1.6	2.2	2.9	11.6	17.7	24.3	1,910,500
2020	19.3	34.6	51.2	1.0	1.6	2.2	9.8	17.4	25.6	2,048,100
2025	15.2	34.5	56.0	0.7	1.2	1.7	7.7	17.2	27.8	2,212,000
Voluntary target (30% relative reduction from 2010 to 2025)		24.4			2.1			12.7		

Men - fitted daily tobacco smoking (%)



Women - fitted daily tobacco smoking (%)

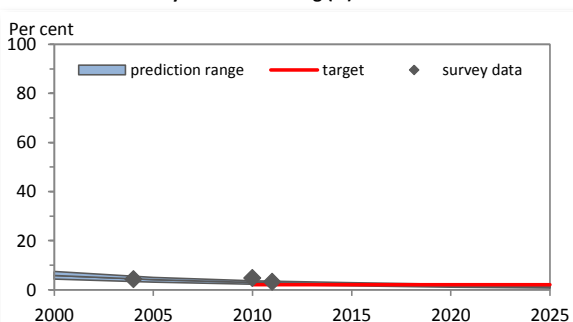
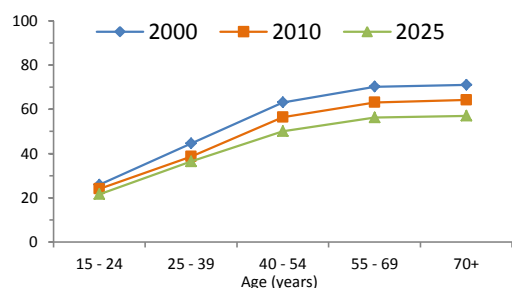

Table 4. Fitted age-specific rates of current tobacco smoking, 2000, 2010 and 2025

Age (years)	2000			2010			2025		
	Men	Women	Total	Men	Women	Total	Men	Women	Total
15 - 24	25.9	2.7	14.2	24.0	1.4	12.8	21.6	0.5	11.3
25 - 39	44.6	6.7	24.9	38.6	3.1	20.4	36.4	1.2	18.8
40 - 54	63.1	11.4	33.7	56.5	5.6	28.6	50.1	2.0	25.0
55 - 69	70.2	12.1	38.3	63.1	5.9	30.0	56.3	2.1	25.9
70+	71.1	10.7	35.2	64.2	5.2	29.9	57.1	1.9	23.4

Men



Women

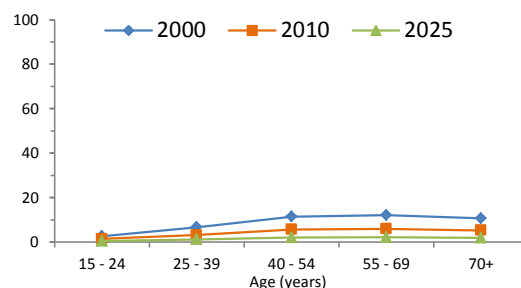

Table 5. Recent national surveys among adults

Survey name	Survey year	Age (years)	Smokeless use		Tobacco type	Current use		Daily use	
			Men	Women		Men	Women	Men	Women
National Adult Tobacco survey of Cambodia	2011	15+	0.7	12.7	Tobacco smoking	39.1	3.4	37.4	3.2
Cambodia STEPS Survey	2010	25-64	2.2	14.9	Tobacco smoking	54.1	5.9	49.3	4.8
Cambodia Demographic and Health Survey	2010	15-49	Cigarette smoking	34.3	2.4
Cambodia Demographic and Health Survey	2005	15-49	Cigarette smoking	...	3.6
Smoking Behaviour Survey	2004	15+	Tobacco smoking	44.1	5.1	41.0	4.3

Table 6. Recent national surveys among youth

Survey name	Survey year	Age (years)	Smokeless use		Tobacco type	Current use		Daily use	
			Boys	Girls		Boys	Girls	Boys	Girls
Global Youth Tobacco Survey	2010	13-15	Any tobacco use	7.9	5.0
Global Youth Tobacco Survey	2003	13-15	Any tobacco use	7.2	3.0

Table 7. Surveillance planning

WHO recommends that at least one adult survey and one youth survey are completed every five years.

Based on surveys already completed, WHO recommends that future surveys be run in or before the year:

	2015	2016	2017	2018	2019	2020	2021	2022	2023	2024	2025
Adult survey		X					X				
Youth survey	X					X					X

Key messages

In 2010, WHO estimates that about 21% of Cambodia's population smoked (approximately 2,075,800 persons). If tobacco control efforts continue at the same intensity, WHO projects that in 2025 around 20% of the population (approximately 2,565,200 persons) will be smokers.

In 2010, WHO estimates that about 41% of men and about 4% of women smoked in Cambodia. By 2025, WHO projects the rate to be approximately 40% for men and 1% for women.

In 2010, the highest rate of smoking among men was seen in the age-group 70+; and among women in the age-group 55 - 69.

Member States adopted a voluntary global target to reduce tobacco use (smoking and smokeless) by 30% by 2025. This document only presents results for tobacco smoking. If Cambodia adopts the global NCD target, the results indicate that, based on current smoking trends, Cambodia will not achieve the smoking component of the target.

Table 1. Population aged 15 years and over (thousands)

Year	Men	Women	Both sexes
2000	4,304	4,413	8,716
2005	5,003	5,098	10,100
2010	5,796	5,875	11,671
2015	6,689	6,757	13,446
2020	7,724	7,785	15,509
2025	8,904	8,963	17,866

Table 2. Fitted trends in current tobacco smoking among persons aged 15 years and over

Year	CURRENT TOBACCO SMOKING (%)									
	Men			Women			Both sexes			
	Lower 95% CI	Point estimate	Upper 95% CI	Lower 95% CI	Point estimate	Upper 95% CI	Lower 95% CI	Point estimate	Upper 95% CI	Estimated no. of current smokers
2000	6.2	11.5	18.2	0.4	0.9	1.6	3.3	6.1	9.8	534,600
2005	9.6	17.5	25.9	0.4	0.9	1.6	5.0	9.1	13.6	921,300
2010	16.6	26.6	39.4	0.3	0.9	1.6	8.4	13.7	20.4	1,594,600
2015	24.6	41.0	61.3	0.4	0.9	1.7	12.4	20.8	31.3	2,803,100
2020	34.2	62.4	93.2	0.3	0.9	1.8	17.2	31.5	47.3	4,890,000
2025	57.4	84.8	100.0	0.3	0.9	1.9	28.8	42.7	50.8	7,631,000
Voluntary target (30% relative reduction from 2010 to 2025)		18.6			0.6			9.6		

Men - fitted current tobacco smoking (%)

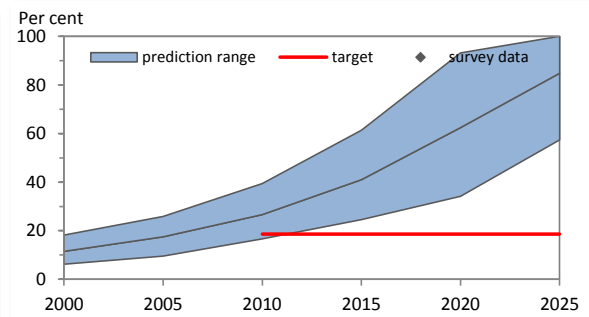

Women - fitted current tobacco smoking (%)

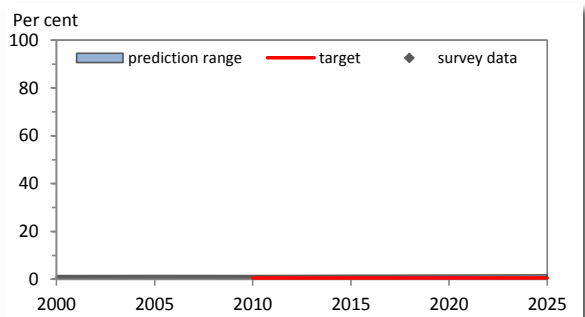
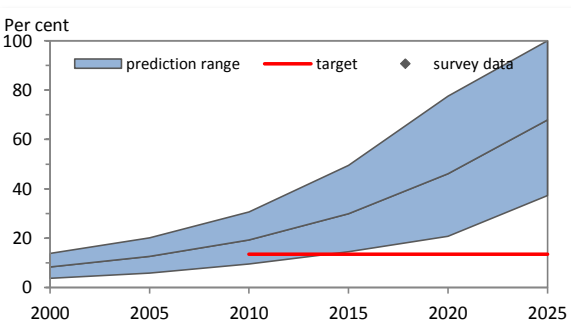

Table 3. Fitted trends in daily tobacco smoking among persons aged 15 years and over

Year	DAILY TOBACCO SMOKING (%)									
	Men			Women			Both sexes			
	Lower 95% CI	Point estimate	Upper 95% CI	Lower 95% CI	Point estimate	Upper 95% CI	Lower 95% CI	Point estimate	Upper 95% CI	Estimated no. of daily smokers
2000	3.7	8.3	13.8	0.2	0.6	1.1	1.9	4.4	7.4	383,700
2005	5.8	12.6	20.1	0.2	0.6	1.1	3.0	6.5	10.5	660,900
2010	9.5	19.3	30.6	0.2	0.6	1.2	4.8	9.9	15.8	1,153,900
2015	14.5	29.9	49.5	0.2	0.6	1.2	7.3	15.2	25.2	2,040,400
2020	20.8	46.1	77.5	0.2	0.6	1.3	10.5	23.3	39.3	3,607,600
2025	37.3	67.9	100.0	0.2	0.6	1.4	18.7	34.1	50.5	6,099,400
Voluntary target (30% relative reduction from 2010 to 2025)		13.5			0.4			6.9		

Men - fitted daily tobacco smoking (%)



Women - fitted daily tobacco smoking (%)

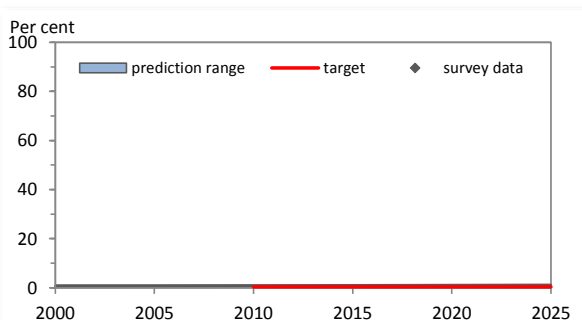
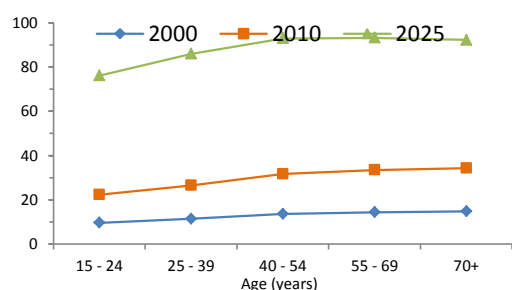

Table 4. Fitted age-specific rates of current tobacco smoking, 2000, 2010 and 2025

Age (years)	2000			2010			2025		
	Men	Women	Total	Men	Women	Total	Men	Women	Total
15 - 24	9.6	0.8	5.2	22.3	0.8	11.6	76.2	0.9	38.7
25 - 39	11.4	0.9	6.1	26.4	0.9	13.7	86.0	0.9	43.5
40 - 54	13.6	0.9	7.2	31.6	0.9	16.1	93.0	1.0	47.1
55 - 69	14.4	1.0	7.3	33.5	1.0	16.5	93.3	1.0	45.8
70+	14.7	1.0	7.1	34.2	1.0	15.9	92.3	1.0	42.2

Men



Women

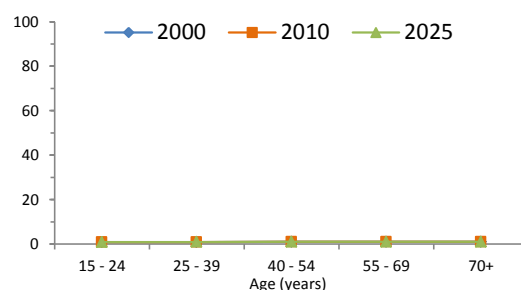

Table 5. Recent national surveys among adults

Survey name	Survey year	Age (years)	Smokeless use		Tobacco type	Current use		Daily use	
			Men	Women		Men	Women	Men	Women
Enquête Démographique et de Santé et à Indicateurs Multiples	2011	15-49	2.7	0.5	Cigarette smoking	14.5	0.2	13.4	...
Demographic and Health Survey	2004	15-49	Cigarette smoking	...	0.7

Table 6. Recent national surveys among youth

Survey name	Survey year	Age (years)	Smokeless use		Tobacco type	Current use		Daily use	
			Boys	Girls		Boys	Girls	Boys	Girls
Global Youth Tobacco Survey (Centre District)	2008	13-15	Any tobacco use	14.0	8.2
Global Youth Tobacco Survey (Yaounde)	2008	13-15	5.4	4.4

Table 7. Surveillance planning

WHO recommends that at least one adult survey and one youth survey are completed every five years.

Based on surveys already completed, WHO recommends that future surveys be run in or before the year:

	2015	2016	2017	2018	2019	2020	2021	2022	2023	2024	2025
Adult survey		X					X				
Youth survey	X					X					X

Key messages

In 2010, WHO estimates that about 14% of Cameroon's population smoked (approximately 1,594,600 persons). If tobacco control efforts continue at the same intensity, WHO projects that in 2025 around 43% of the population (approximately 7,631,000 persons) will be smokers.

In 2010, WHO estimates that about 27% of men and about 1% of women smoked in Cameroon. By 2025, WHO projects the rate to be approximately 85% for men and 1% for women.

In 2010, the highest rate of smoking among men was seen in the age-group 70+; and among women in the age-group 70+.

Member States adopted a voluntary global target to reduce tobacco use (smoking and smokeless) by 30% by 2025. This document only presents results for tobacco smoking. If Cameroon adopts the global NCD target, the results indicate that, based on current smoking trends, Cameroon will not achieve the smoking component of the target.

Table 1. Population aged 15 years and over (thousands)

Year	Men	Women	Both sexes
2000	12,186	12,626	24,812
2005	13,062	13,490	26,552
2010	14,041	14,464	28,505
2015	14,767	15,185	29,952
2020	15,417	15,843	31,260
2025	16,041	16,498	32,539

Table 2. Fitted trends in current tobacco smoking among persons aged 15 years and over

Year	CURRENT TOBACCO SMOKING (%)									
	Men			Women			Both sexes			Estimated no. of current smokers
	Lower 95% CI	Point estimate	Upper 95% CI	Lower 95% CI	Point estimate	Upper 95% CI	Lower 95% CI	Point estimate	Upper 95% CI	
2000	24.5	29.3	33.9	21.8	25.7	29.8	23.1	27.5	31.8	6,815,500
2005	20.7	24.4	28.2	16.6	19.7	22.9	18.6	22.0	25.5	5,844,700
2010	17.3	20.5	24.1	12.8	15.1	17.8	15.0	17.8	20.9	5,062,400
2015	14.1	17.2	20.6	9.6	11.5	13.7	11.8	14.3	17.1	4,286,200
2020	11.2	14.2	17.3	6.9	8.8	10.6	9.0	11.5	13.9	3,583,400
2025	9.0	11.8	14.6	5.3	6.7	8.4	7.1	9.2	11.5	2,998,200
Voluntary target (30% relative reduction from 2010 to 2025)		14.4			10.6			12.4		

Men - fitted current tobacco smoking (%)

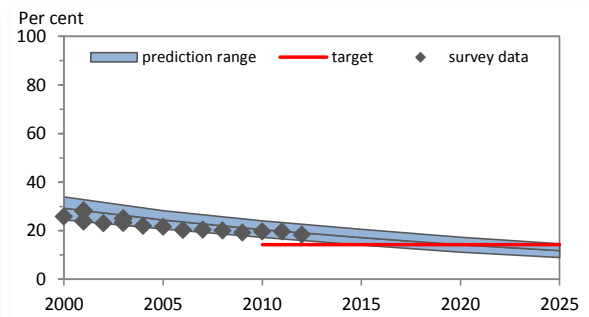

Women - fitted current tobacco smoking (%)

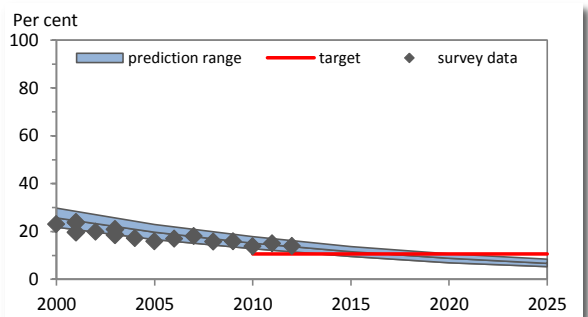
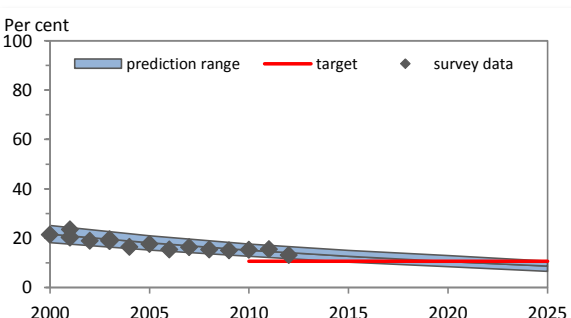

Table 3. Fitted trends in daily tobacco smoking among persons aged 15 years and over

Year	DAILY TOBACCO SMOKING (%)									
	Men			Women			Both sexes			Estimated no. of daily smokers
	Lower 95% CI	Point estimate	Upper 95% CI	Lower 95% CI	Point estimate	Upper 95% CI	Lower 95% CI	Point estimate	Upper 95% CI	
2000	18.2	21.6	25.1	15.8	18.8	21.7	17.0	20.2	23.4	5,005,900
2005	15.2	18.1	21.0	11.8	14.4	16.8	13.5	16.2	18.9	4,306,800
2010	12.7	15.1	17.6	9.2	11.0	12.9	10.9	13.0	15.2	3,711,200
2015	10.3	12.7	15.0	6.9	8.5	10.2	8.6	10.6	12.6	3,166,100
2020	8.4	10.5	13.0	5.2	6.4	8.0	6.8	8.4	10.5	2,632,800
2025	6.5	8.7	10.7	3.8	4.9	6.1	5.1	6.8	8.4	2,204,000
Voluntary target (30% relative reduction from 2010 to 2025)		10.6			7.7			9.1		

Men - fitted daily tobacco smoking (%)



Women - fitted daily tobacco smoking (%)

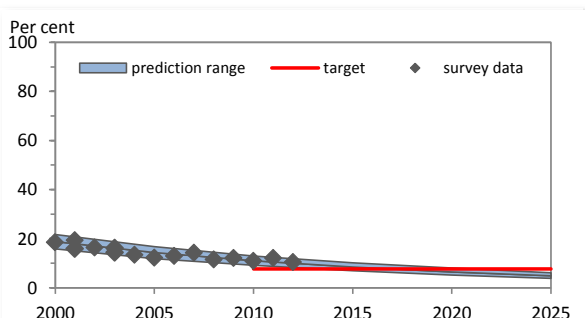
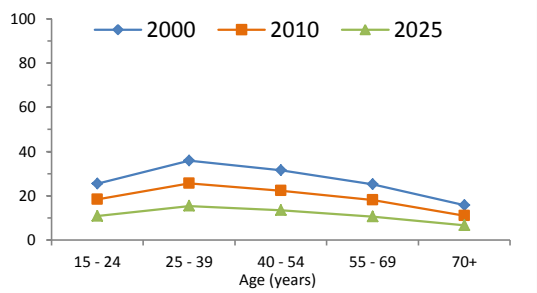

Table 4. Fitted age-specific rates of current tobacco smoking, 2000, 2010 and 2025

Age (years)	2000			2010			2025		
	Men	Women	Total	Men	Women	Total	Men	Women	Total
15 - 24	25.4	25.2	25.3	18.4	15.2	16.8	10.9	6.9	8.9
25 - 39	35.9	30.5	33.2	25.6	18.2	21.9	15.4	8.4	11.9
40 - 54	31.5	28.4	30.0	22.3	16.9	19.6	13.4	7.8	10.6
55 - 69	25.2	22.8	24.0	18.0	13.7	15.8	10.6	6.2	8.4
70+	15.7	13.5	14.4	11.0	7.9	9.2	6.6	3.7	5.0

Men



Women

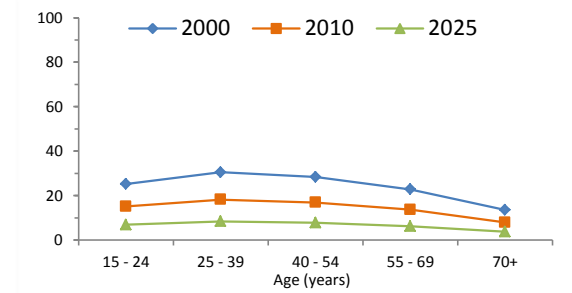

Table 5. Recent national surveys among adults

Survey name	Survey year	Age (years)	Smokeless use		Tobacco type	Current use		Daily use	
			Men	Women		Men	Women	Men	Women
Canada Tobacco Use Monitoring Survey (CTUMS)	2012	15+	1.1	<1%	Tobacco smoking	18.4	13.9	13.2	10.5
Canada Tobacco Use Monitoring Survey (CTUMS)	2011	15+	2.0	<1%	Tobacco smoking	19.7	15.0	15.5	12.1
Canada Tobacco Use Monitoring Survey (CTUMS)	2010	15+	0.8	...	Tobacco smoking	19.7	13.8	15.3	10.9
Canada Tobacco Use Monitoring Survey (CTUMS)	2009	15+	Tobacco smoking	19.2	15.9	15.1	12.1
Canada Tobacco Use Monitoring Survey (CTUMS)	2008	15+	Tobacco smoking	20.1	15.7	15.4	11.6

Table 6. Recent national surveys among youth

Survey name	Survey year	Age (years)	Smokeless use		Tobacco type	Current use		Daily use	
			Boys	Girls		Boys	Girls	Boys	Girls
Youth Smoking Survey	2012-13	Grd 6-9	1.3	0.3	Tobacco smoking	2.1	1.7	1.1	0.7
Youth Smoking Survey	2010-11	Grd 7-9	1.2	0.6	Tobacco smoking	2.8	2.7	1.2	1.2
Health Behaviour in School-aged Children	2009-10	Grd 10	Tobacco smoking	7.0	6.0

Table 7. Surveillance planning

WHO recommends that at least one national survey and one youth survey are completed every five years.

Based on surveys already completed, WHO recommends that future surveys be run in or before the year:

	2015	2016	2017	2018	2019	2020	2021	2022	2023	2024	2025
Adult survey			X					X			
Youth survey				X					X		

Key messages

In 2010, WHO estimates that about 18% of Canada's population smoked (approximately 5,062,400 persons). If tobacco control efforts continue at the same intensity, WHO projects that in 2025 around 9% of the population (approximately 2,998,200 persons) will be smokers.

In 2010, WHO estimates that about 21% of men and about 15% of women aged 15 and over smoked in Canada. By 2025, WHO projects the rate to be approximately 12% for men and 7% for women.

In 2010, the highest rate of smoking among men was seen in the age-group 25 - 39; and among women in the age-group 25 - 39.

Member States adopted a voluntary global target to reduce tobacco use (smoking and smokeless) by 30% by 2025. This document only presents results for tobacco smoking. If Canada adopts the global NCD target, the results indicate that, based on current smoking trends, Canada will achieve the smoking component of the target.

Table 1. Population aged 15 years and over (thousands)

Year	Men	Women	Both sexes
2000	121	136	258
2005	146	156	302
2010	164	169	332
2015	182	183	365
2020	198	197	394
2025	212	209	421

Table 2. Fitted trends in current tobacco smoking among persons aged 15 years and over

Year	CURRENT TOBACCO SMOKING (%)									
	Men			Women			Both sexes			Estimated no. of current smokers
	Lower 95% CI	Point estimate	Upper 95% CI	Lower 95% CI	Point estimate	Upper 95% CI	Lower 95% CI	Point estimate	Upper 95% CI	
2000	8.0	14.3	21.7	3.3	5.6	8.4	5.5	9.7	14.7	25,000
2005	9.4	16.4	23.8	2.8	4.7	6.8	6.0	10.3	15.0	31,200
2010	11.0	19.0	27.8	2.4	4.0	6.2	6.6	11.4	16.8	37,900
2015	11.4	22.1	32.8	1.9	3.4	5.5	6.6	12.7	19.1	46,400
2020	13.2	25.9	43.0	1.1	2.9	4.9	7.2	14.4	24.0	56,900
2025	12.5	30.6	53.8	1.0	2.6	4.7	6.8	16.7	29.4	70,300
Voluntary target (30% relative reduction from 2010 to 2025)		13.3			2.8			8.0		

Men - fitted current tobacco smoking (%)

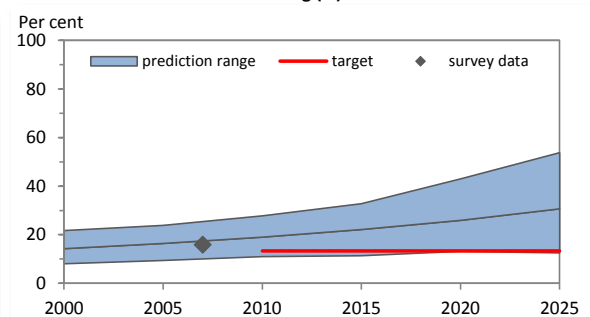

Women - fitted current tobacco smoking (%)

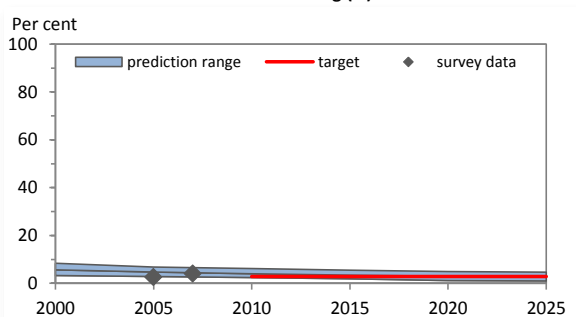
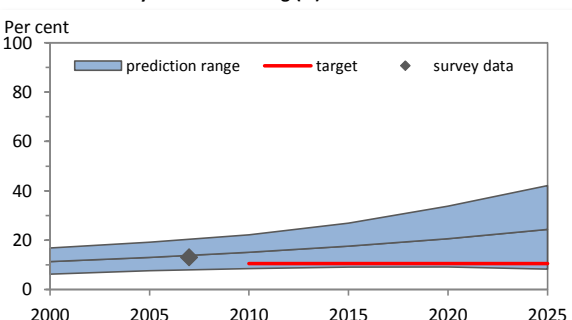

Table 3. Fitted trends in daily tobacco smoking among persons aged 15 years and over

Year	DAILY TOBACCO SMOKING (%)									
	Men			Women			Both sexes			Estimated no. of daily smokers
	Lower 95% CI	Point estimate	Upper 95% CI	Lower 95% CI	Point estimate	Upper 95% CI	Lower 95% CI	Point estimate	Upper 95% CI	
2000	6.2	11.3	16.8	2.4	4.3	6.5	4.2	7.6	11.4	19,600
2005	7.6	13.0	19.2	2.2	3.6	5.3	4.8	8.1	12.0	24,600
2010	8.5	15.1	22.2	1.7	3.0	4.6	5.1	9.0	13.3	29,800
2015	9.1	17.6	26.9	1.3	2.6	4.1	5.2	10.1	15.5	36,800
2020	9.1	20.6	33.8	0.9	2.2	3.8	5.0	11.4	18.8	45,000
2025	8.3	24.4	42.1	0.8	2.0	3.7	4.6	13.3	23.0	55,900
Voluntary target (30% relative reduction from 2010 to 2025)		10.6			2.1			6.3		

Men - fitted daily tobacco smoking (%)



Women - fitted daily tobacco smoking (%)

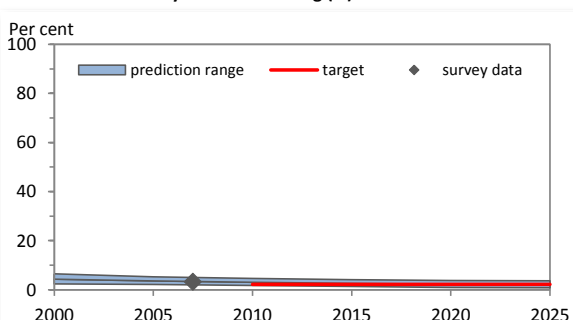
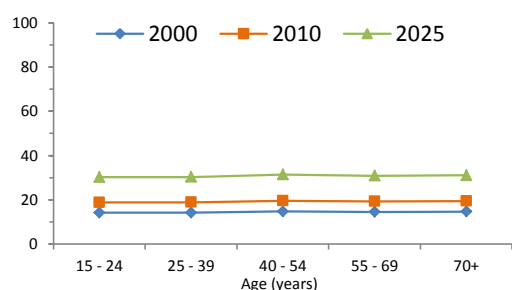

Table 4. Fitted age-specific rates of current tobacco smoking, 2000, 2010 and 2025

Age (years)	2000			2010			2025		
	Men	Women	Total	Men	Women	Total	Men	Women	Total
15 - 24	14.1	4.7	9.4	18.8	3.3	11.2	30.2	2.0	16.3
25 - 39	14.2	5.5	9.7	18.8	3.8	11.7	30.3	2.4	16.9
40 - 54	14.7	6.4	10.0	19.6	4.5	11.7	31.4	2.8	18.0
55 - 69	14.5	7.0	9.8	19.3	4.9	10.7	30.9	3.0	16.0
70+	14.6	7.2	10.3	19.4	5.1	10.7	31.0	3.1	13.3

Men



Women

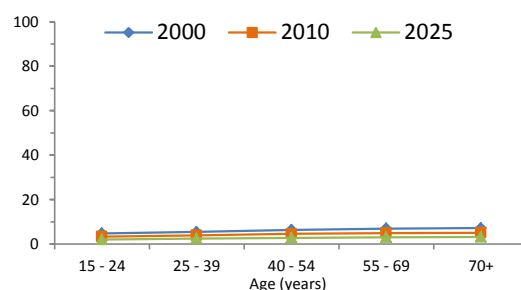

Table 5. Recent national surveys among adults

Survey name	Survey year	Age (years)	Smokeless use		Tobacco type	Current use		Daily use	
			Men	Women		Men	Women	Men	Women
Cap Vert Enquête STEPS	2007	25-64	3.5	5.8	Tobacco smoking	15.9	4.0	13.0	3.2
Cape Verde Inquérito Demográfico e de Saúde Reprodutiva (IDSR)	2005	15-49	Tobacco smoking	...	2.6

Table 6. Recent national surveys among youth

Survey name	Survey year	Age (years)	Smokeless use		Tobacco type	Current use		Daily use	
			Boys	Girls		Boys	Girls	Boys	Girls
Global Youth Tobacco Survey	2007	13-15	Any tobacco use	14.7	11.7

Table 7. Surveillance planning

WHO recommends that at least one adult survey and one youth survey are completed every five years.

Based on surveys already completed, WHO recommends that future surveys be run in or before the year:

	2015	2016	2017	2018	2019	2020	2021	2022	2023	2024	2025
Adult survey	X					X					X
Youth survey	X					X					X

Key messages

In 2010, WHO estimates that about 11% of Cape Verde's population smoked (approximately 37,900 persons). If tobacco control efforts continue at the same intensity, WHO projects that in 2025 around 17% of the population (approximately 70,300 persons) will be smokers.

In 2010, WHO estimates that about 19% of men and about 4% of women smoked in Cape Verde. By 2025, WHO projects the rate to be approximately 31% for men and 3% for women.

In 2010, the highest rate of smoking among men was seen in the age-group 40 - 54; and among women in the age-group 70+.

Member States adopted a voluntary global target to reduce tobacco use (smoking and smokeless) by 30% by 2025. This document only presents results for tobacco smoking. If Cape Verde adopts the global NCD target, the results indicate that, based on current smoking trends, Cape Verde will not achieve the smoking component of the target.

Table 1. Population aged 15 years and over (thousands)

Year	Men	Women	Both sexes
2000	1,019	1,081	2,100
2005	1,120	1,183	2,303
2010	1,259	1,323	2,582
2015	1,427	1,494	2,921
2020	1,608	1,681	3,290
2025	1,800	1,880	3,680

Table 2. Fitted trends in current tobacco smoking among persons aged 15 years and over

Year	CURRENT TOBACCO SMOKING (%)									
	Men			Women			Both sexes			
	Lower 95% CI	Point estimate	Upper 95% CI	Lower 95% CI	Point estimate	Upper 95% CI	Lower 95% CI	Point estimate	Upper 95% CI	Estimated no. of current smokers
2000
2005
2010
2015
2020
2025
Voluntary target (30% relative reduction from 2010 to 2025)										

Men - fitted current tobacco smoking (%)

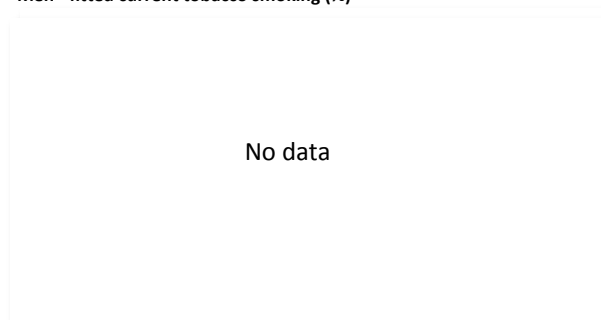

Women - fitted current tobacco smoking (%)

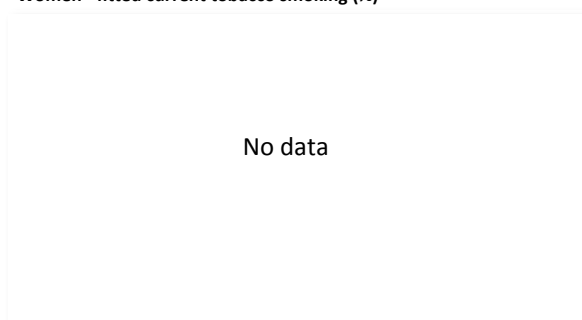
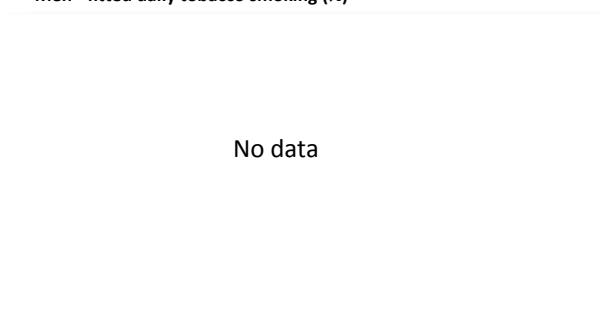

Table 3. Fitted trends in daily tobacco smoking among persons aged 15 years and over

Year	DAILY TOBACCO SMOKING (%)									
	Men			Women			Both sexes			
	Lower 95% CI	Point estimate	Upper 95% CI	Lower 95% CI	Point estimate	Upper 95% CI	Lower 95% CI	Point estimate	Upper 95% CI	Estimated no. of daily smokers
2000
2005
2010
2015
2020
2025
Voluntary target (30% relative reduction from 2010 to 2025)										

Men - fitted daily tobacco smoking (%)



Women - fitted daily tobacco smoking (%)

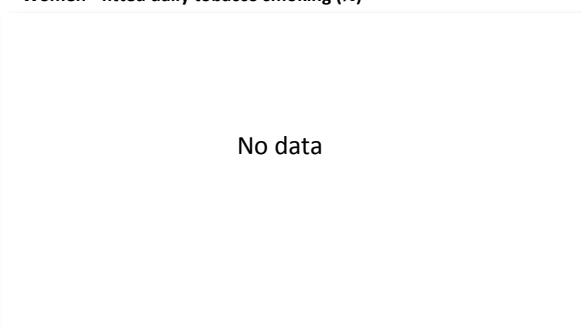

Table 4. Fitted age-specific rates of current tobacco smoking, 2000, 2010 and 2025

Age (years)	2000			2010			2025		
	Men	Women	Total	Men	Women	Total	Men	Women	Total
15 - 24
25 - 39
40 - 54
55 - 69
70+

Men

Women

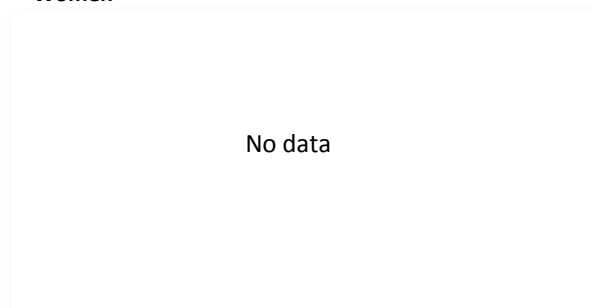

Table 5. Recent national surveys among adults

Survey name	Survey year	Age (years)	Smokeless use		Tobacco type	Current use		Daily use	
			Men	Women		Men	Women	Men	Women
No known surveys									

Table 6. Recent national surveys among youth

Survey name	Survey year	Age (years)	Smokeless use		Tobacco type	Current use		Daily use	
			Boys	Girls		Boys	Girls	Boys	Girls
Global Youth Tobacco Survey (Bangui)	2008	13-15	21.9	8.0	Any tobacco use	29.5	34.5

Table 7. Surveillance planning

WHO recommends that at least one adult survey and one youth survey are completed every five years.

Based on surveys already completed, WHO recommends that future surveys be run in or before the year:

	2015	2016	2017	2018	2019	2020	2021	2022	2023	2024	2025
Adult survey	X					X					X
Youth survey	X					X					X

Key messages

There are insufficient data to calculate trend estimates for Central African Republic.

If Central African Republic adopts the global target of a 30% relative reduction in tobacco use by 2025, additional surveys are required to enable monitoring of trends.

Table 1. Population aged 15 years and over (thousands)

Year	Men	Women	Both sexes
2000	2,091	2,145	4,236
2005	2,519	2,564	5,083
2010	2,980	3,017	5,997
2015	3,529	3,559	7,088
2020	4,189	4,210	8,399
2025	4,985	4,997	9,982

Table 2. Fitted trends in current tobacco smoking among persons aged 15 years and over

Year	CURRENT TOBACCO SMOKING (%)									
	Men			Women			Both sexes			
	Lower 95% CI	Point estimate	Upper 95% CI	Lower 95% CI	Point estimate	Upper 95% CI	Lower 95% CI	Point estimate	Upper 95% CI	Estimated no. of current smokers
2000
2005
2010
2015
2020
2025
Voluntary target (30% relative reduction from 2010 to 2025)										

Men - fitted current tobacco smoking (%)

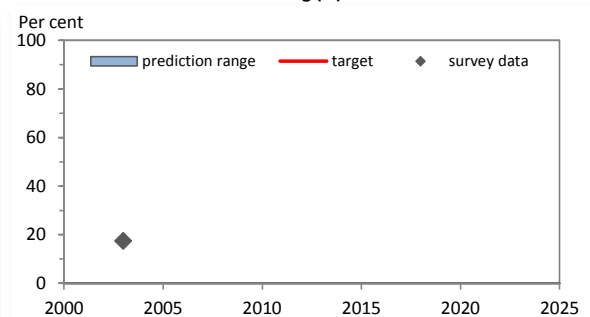

Women - fitted current tobacco smoking (%)

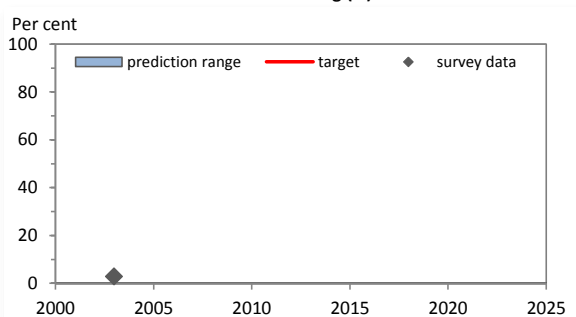
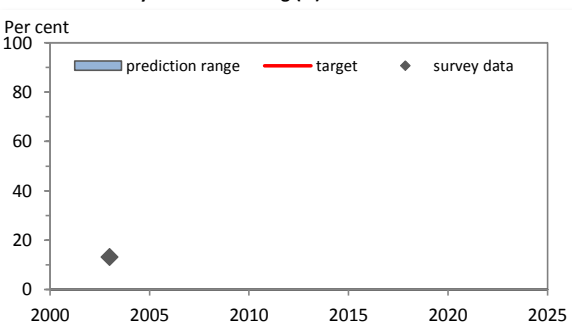

Table 3. Fitted trends in daily tobacco smoking among persons aged 15 years and over

Year	DAILY TOBACCO SMOKING (%)									
	Men			Women			Both sexes			
	Lower 95% CI	Point estimate	Upper 95% CI	Lower 95% CI	Point estimate	Upper 95% CI	Lower 95% CI	Point estimate	Upper 95% CI	Estimated no. of daily smokers
2000
2005
2010
2015
2020
2025
Voluntary target (30% relative reduction from 2010 to 2025)										

Men - fitted daily tobacco smoking (%)



Women - fitted daily tobacco smoking (%)

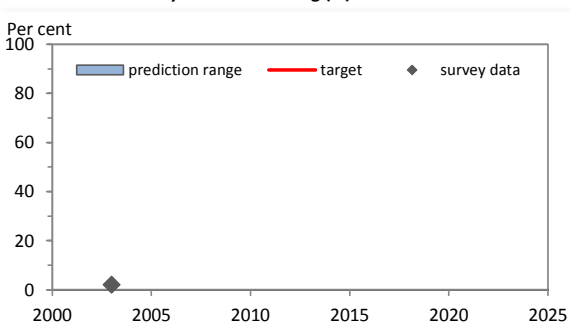

Table 4. Fitted age-specific rates of current tobacco smoking, 2000, 2010 and 2025

Age (years)	2000			2010			2025		
	Men	Women	Total	Men	Women	Total	Men	Women	Total
15 - 24
25 - 39
40 - 54
55 - 69
70+

Men

Women

No data

No data

Table 5. Recent national surveys among adults

Survey name	Survey year	Age (years)	Smokeless use		Tobacco type	Current use		Daily use	
			Men	Women		Men	Women	Men	Women
World Health Survey, Chad	2003	18+	Tobacco smoking	17.4	2.9	13.2	2.1

Table 6. Recent national surveys among youth

Survey name	Survey year	Age (years)	Smokeless use		Tobacco type	Current use		Daily use	
			Boys	Girls		Boys	Girls	Boys	Girls
Global Youth Tobacco Survey	2008	13-15	Any tobacco use	20.9	13.9

Table 7. Surveillance planning

WHO recommends that at least one adult survey and one youth survey are completed every five years.

Based on surveys already completed, WHO recommends that future surveys be run in or before the year:

	2015	2016	2017	2018	2019	2020	2021	2022	2023	2024	2025
Adult survey	X					X					X
Youth survey	X					X					X

Key messages

There are insufficient data to calculate trend estimates for Chad.

The most recent national adult survey, conducted in 2003, shows that around 17% of men and around 3% of women aged 18+ smoked in Chad. Projection of these rates to 2025 will be possible when additional data become available.

If Chad adopts the global target of a 30% relative reduction in tobacco use by 2025, additional surveys are required to enable monitoring of trends.

Table 1. Population aged 15 years and over (thousands)

Year	Men	Women	Both sexes
2000	5,460	5,700	11,161
2005	6,014	6,258	12,272
2010	6,550	6,803	13,354
2015	6,988	7,250	14,239
2020	7,359	7,630	14,989
2025	7,691	7,974	15,665

Table 2. Fitted trends in current tobacco smoking among persons aged 15 years and over

Year	CURRENT TOBACCO SMOKING (%)									
	Men			Women			Both sexes			
	Lower 95% CI	Point estimate	Upper 95% CI	Lower 95% CI	Point estimate	Upper 95% CI	Lower 95% CI	Point estimate	Upper 95% CI	Estimated no. of current smokers
2000	37.4	51.3	65.7	31.0	43.8	56.4	34.1	47.5	61.0	5,297,900
2005	35.3	46.9	58.3	30.9	40.5	49.8	33.1	43.6	54.0	5,355,000
2010	32.2	42.8	54.5	27.4	37.5	46.7	29.8	40.1	50.5	5,354,700
2015	28.2	39.4	52.9	24.9	34.7	45.8	26.5	37.0	49.3	5,269,300
2020	23.5	36.4	52.1	20.1	32.1	45.4	21.8	34.2	48.7	5,127,900
2025	17.6	33.4	50.3	15.2	29.6	44.1	16.4	31.5	47.1	4,929,100
Voluntary target (30% relative reduction from 2010 to 2025)		30.0			26.3			28.1		

Men - fitted current tobacco smoking (%)

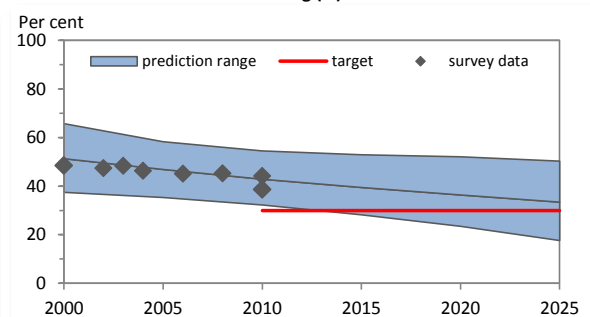

Women - fitted current tobacco smoking (%)

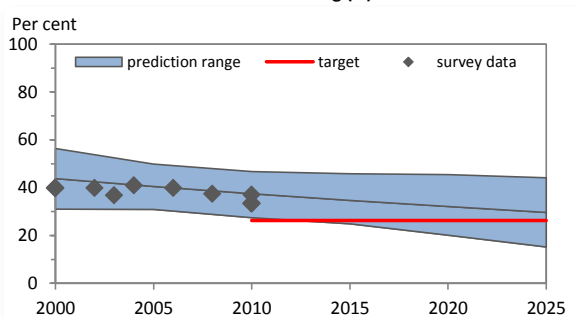
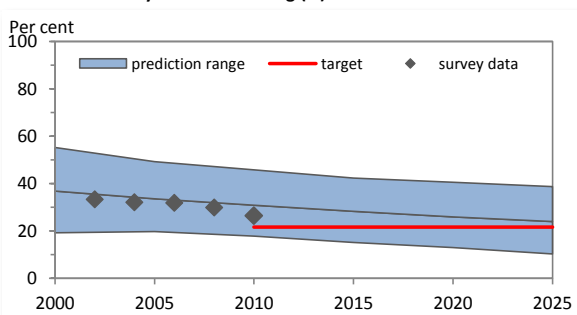

Table 3. Fitted trends in daily tobacco smoking among persons aged 15 years and over

Year	DAILY TOBACCO SMOKING (%)									
	Men			Women			Both sexes			
	Lower 95% CI	Point estimate	Upper 95% CI	Lower 95% CI	Point estimate	Upper 95% CI	Lower 95% CI	Point estimate	Upper 95% CI	Estimated no. of daily smokers
2000	19.2	36.8	55.2	16.7	30.7	46.6	17.9	33.7	50.8	3,759,400
2005	19.7	33.6	49.2	16.2	28.3	42.1	17.9	30.9	45.6	3,791,700
2010	17.8	30.8	45.8	14.8	26.3	39.9	16.3	28.5	42.8	3,806,700
2015	15.1	28.3	42.3	12.0	24.2	36.4	13.5	26.2	39.3	3,732,300
2020	12.9	25.9	40.5	11.2	22.4	35.7	12.0	24.1	38.1	3,615,100
2025	10.2	23.9	38.7	8.6	20.8	33.4	9.4	22.3	36.0	3,496,800
Voluntary target (30% relative reduction from 2010 to 2025)		21.6			18.4			20.0		

Men - fitted daily tobacco smoking (%)



Women - fitted daily tobacco smoking (%)

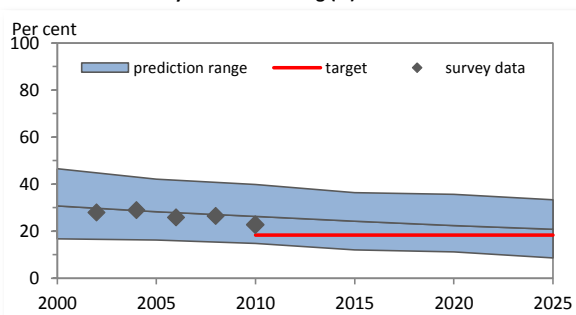
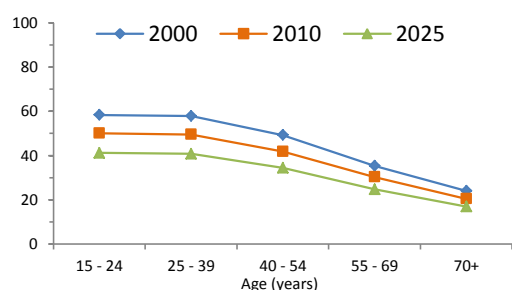

Table 4. Fitted age-specific rates of current tobacco smoking, 2000, 2010 and 2025

Age (years)	2000			2010			2025		
	Men	Women	Total	Men	Women	Total	Men	Women	Total
15 - 24	58.4	52.2	55.3	50.0	45.9	48.0	41.2	38.6	39.9
25 - 39	57.8	50.2	54.0	49.6	44.1	46.8	40.7	37.0	38.9
40 - 54	49.3	42.4	45.8	41.8	36.9	39.3	34.4	30.9	32.6
55 - 69	35.3	30.3	32.6	30.3	26.6	28.4	24.7	22.0	23.3
70+	24.0	20.8	22.1	20.4	18.0	19.0	16.9	15.1	15.8

Men



Women

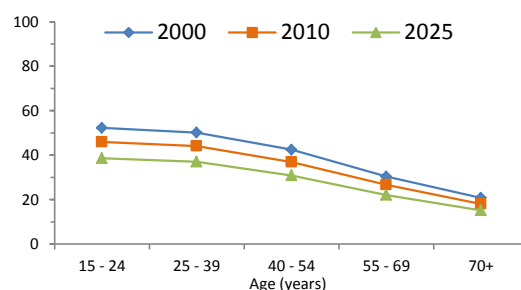

Table 5. Recent national surveys among adults

Survey name	Survey year	Age (years)	Smokeless use		Tobacco type	Current use		Daily use	
			Men	Women		Men	Women	Men	Women
Encuesta Nacional de Salud	2009-10	15+	Cigarette smoking	43.4	36.5	33.1	25.6
Estudio Nacional de Drogas en Población General de Chile	2010	12-64	Tobacco smoking	38.6	33.4	26.4	22.8
Estudio Nacional de Drogas en Población General de Chile	2008	12-64	Tobacco smoking	45.2	37.4	29.9	26.5
Estudio Nacional de Drogas en Población General de Chile	2006	12-64	Tobacco smoking	45.1	39.8	31.8	25.8
Encuesta Nacional de Calidad de Vida y Salud	2006	15+	Cigarette smoking	44.8	34.7

Table 6. Recent national surveys among youth

Survey name	Survey year	Age (years)	Smokeless use		Tobacco type	Current use		Daily use	
			Boys	Girls		Boys	Girls	Boys	Girls
Global School-Based Student Health Survey	2013	13-15	Any tobacco use	19.8	27.8
Estudio Nacional de Drogas en Población Escolar de Chile	2009	13-17	Cigarette smoking	13.6	15.7
Global Youth Tobacco Survey (Santiago)	2008	13-15	Any tobacco use	29.8	39.8

Table 7. Surveillance planning

WHO recommends that at least one adult survey and one youth survey are completed every five years.

Based on surveys already completed, WHO recommends that future surveys be run in or before the year:

	2015	2016	2017	2018	2019	2020	2021	2022	2023	2024	2025
Adult survey	X					X					X
Youth survey				X					X		

Key messages

In 2010, WHO estimates that about 40% of Chile's population smoked (approximately 5,354,700 persons). If tobacco control efforts continue at the same intensity, WHO projects that in 2025 around 31% of the population (approximately 4,929,100 persons) will be smokers.

In 2010, WHO estimates that about 43% of men and about 38% of women aged 15 and over smoked in Chile. By 2025, WHO projects the rate to be approximately 33% for men and 30% for women.

In 2010, the highest rate of smoking among men was seen in the age-group 15 - 24; and among women in the age-group 15 - 24.

Member States adopted a voluntary global target to reduce tobacco use (smoking and smokeless) by 30% by 2025. This document only presents results for tobacco smoking. If Chile adopts the global NCD target, the results indicate that, based on current smoking trends, Chile will not achieve the smoking component of the target.

Table 1. Population aged 15 years and over (thousands)

Year	Men	Women	Both sexes
2000	488,416	464,278	952,694
2005	537,416	510,433	1,047,849
2010	571,509	541,605	1,113,114
2015	589,593	557,385	1,146,977
2020	602,841	568,805	1,171,646
2025	616,933	580,831	1,197,764

Table 2. Fitted trends in current tobacco smoking among persons aged 15 years and over

Year	CURRENT TOBACCO SMOKING (%)									
	Men			Women			Both sexes			
	Lower 95% CI	Point estimate	Upper 95% CI	Lower 95% CI	Point estimate	Upper 95% CI	Lower 95% CI	Point estimate	Upper 95% CI	Estimated no. of current smokers
2000	43.2	56.2	72.8	2.4	3.3	4.2	23.3	30.4	39.4	289,811,200
2005	42.4	53.3	64.2	2.1	2.7	3.3	22.8	28.7	34.5	300,224,200
2010	41.6	51.0	61.3	1.8	2.3	2.7	22.2	27.3	32.8	303,926,600
2015	38.6	49.3	61.5	1.5	2.0	2.5	20.6	26.3	32.8	301,816,800
2020	34.7	47.9	62.9	1.1	1.7	2.3	18.4	25.5	33.5	298,430,700
2025	28.9	45.8	63.2	0.9	1.5	2.1	15.3	24.3	33.6	291,267,700
Voluntary target (30% relative reduction from 2010 to 2025)		35.7			1.6			19.1		

Men - fitted current tobacco smoking (%)

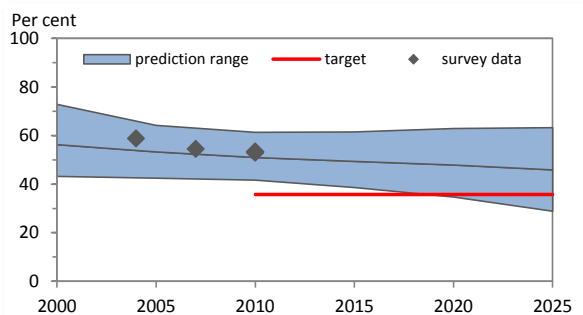

Women - fitted current tobacco smoking (%)

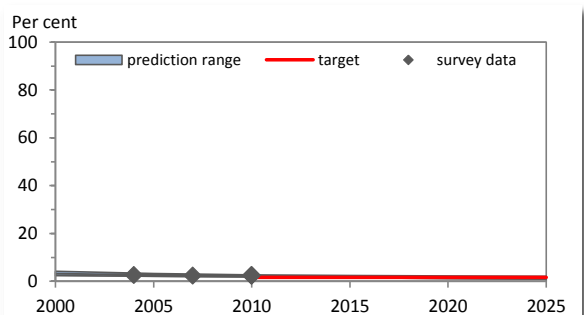
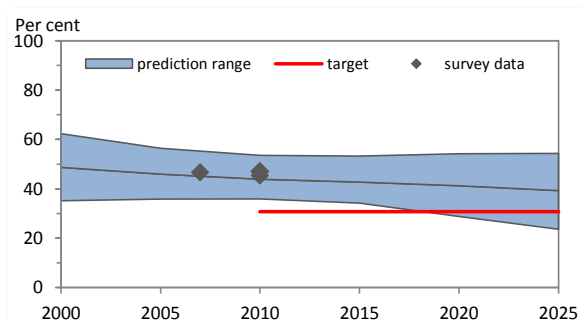

Table 3. Fitted trends in daily tobacco smoking among persons aged 15 years and over

Year	DAILY TOBACCO SMOKING (%)									
	Men			Women			Both sexes			
	Lower 95% CI	Point estimate	Upper 95% CI	Lower 95% CI	Point estimate	Upper 95% CI	Lower 95% CI	Point estimate	Upper 95% CI	Estimated no. of daily smokers
2000	35.2	48.7	62.3	1.9	2.8	3.6	19.0	26.3	33.7	250,858,600
2005	35.8	46.0	56.4	1.7	2.3	2.9	19.2	24.7	30.3	258,951,100
2010	35.9	43.9	53.6	1.5	1.9	2.4	19.2	23.5	28.7	261,183,000
2015	34.2	42.7	53.3	1.3	1.7	2.1	18.2	22.8	28.4	261,231,500
2020	28.8	41.2	54.2	1.0	1.4	2.0	15.3	21.9	28.9	256,333,900
2025	23.6	39.3	54.4	0.7	1.2	1.8	12.5	20.8	28.9	249,424,600
Voluntary target (30% relative reduction from 2010 to 2025)		30.7			1.3			16.4		

Men - fitted daily tobacco smoking (%)



Women - fitted daily tobacco smoking (%)

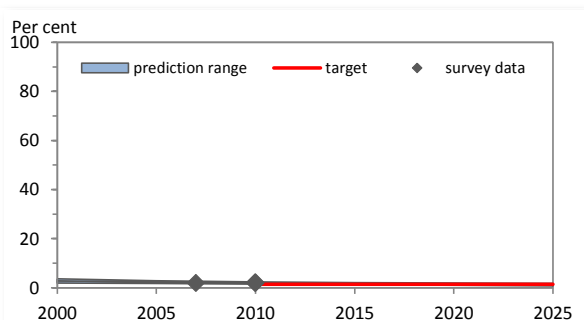
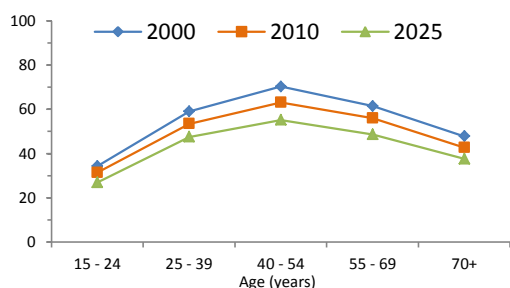
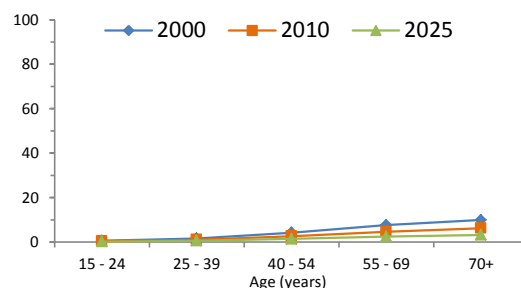

Table 4. Fitted age-specific rates of current tobacco smoking, 2000, 2010 and 2025

Age (years)	2000			2010			2025		
	Men	Women	Total	Men	Women	Total	Men	Women	Total
15 - 24	34.2	0.5	17.9	31.4	0.4	16.7	26.9	0.2	14.6
25 - 39	59.1	1.6	31.2	53.5	1.0	27.9	47.5	0.5	25.3
40 - 54	70.3	4.2	38.6	63.1	2.6	33.8	55.2	1.4	28.9
55 - 69	61.5	7.6	35.3	56.0	4.6	31.0	48.6	2.4	25.9
70+	47.8	9.9	26.9	42.7	6.2	23.2	37.6	3.1	19.5

Men**Women****Table 5. Recent national surveys among adults**

Survey name	Survey year	Age (years)	Smokeless use		Tobacco type	Current use		Daily use	
			Men	Women		Men	Women	Men	Women
Global Adult Tobacco Survey (GATS) - China	2009-10	15+	Tobacco smoking	52.9	2.4	45.4	2.0
Chronic Disease Risk Factor Surveillance in China	2010	18+	Tobacco smoking	53.3	2.5	47.0	2.0
Chronic Disease Risk Factor Surveillance in China	2007	15-69	Tobacco smoking	54.5	2.3	46.7	1.9
Chronic Disease Risk Factor Surveillance in China	2004	18-69	Tobacco smoking	58.7	2.6
Risk Factors Surveillance in China	2002	15-69	Cigarette smoking	57.4	2.6

Table 6. Recent national surveys among youth

Survey name	Survey year	Age (years)	Smokeless use		Tobacco type	Current use		Daily use	
			Boys	Girls		Boys	Girls	Boys	Girls
Global Youth Tobacco Survey (Macao Special Administrative Region)	2010	13-15	2.2	2.1	Any tobacco use	8.2	10.9
2008 China Tobacco Control Report — Ministry of Health of the People's Republic of China	2008	13-18	Cigarette smoking	18.4	3.6
Global Youth Tobacco Survey (Shanghai)	2005	13-15	Any tobacco use	7.1	4.1

Table 7. Surveillance planning

WHO recommends that at least one adult survey and one youth survey are completed every five years.

Based on surveys already completed, WHO recommends that future surveys be run in or before the year:

	2015	2016	2017	2018	2019	2020	2021	2022	2023	2024	2025
Adult survey	X					X					X
Youth survey	X					X					X

Key messages

In 2010, WHO estimates that about 27% of China's population smoked (approximately 303,926,600 persons). If tobacco control efforts continue at the same intensity, WHO projects that in 2025 around 24% of the population (approximately 291,267,700 persons) will be smokers.

In 2010, WHO estimates that about 51% of men and about 2% of women smoked in China. By 2025, WHO projects the rate to be approximately 46% for men and 2% for women.

In 2010, the highest rate of smoking among men was seen in the age-group 40 - 54; and among women in the age-group 70+.

Member States adopted a voluntary global target to reduce tobacco use (smoking and smokeless) by 30% by 2025. This document only presents results for tobacco smoking. If China adopts the global NCD target, the results indicate that, based on current smoking trends, China will not achieve the smoking component of the target.

Table 1. Population aged 15 years and over (thousands)

Year	Men	Women	Both sexes
2000	13,004	13,793	26,797
2005	14,496	15,397	29,893
2010	16,037	17,050	33,087
2015	17,517	18,644	36,161
2020	18,928	20,170	39,098
2025	20,291	21,642	41,933

Table 2. Fitted trends in current tobacco smoking among persons aged 15 years and over

Year	CURRENT TOBACCO SMOKING (%)									
	Men			Women			Both sexes			Estimated no. of current smokers
	Lower 95% CI	Point estimate	Upper 95% CI	Lower 95% CI	Point estimate	Upper 95% CI	Lower 95% CI	Point estimate	Upper 95% CI	
2000	10.8	24.0	41.8	4.9	10.4	17.9	7.8	17.0	29.5	4,555,400
2005	10.1	20.8	35.7	3.8	8.7	15.0	6.9	14.6	25.0	4,354,700
2010	8.7	18.1	30.3	3.8	7.3	13.1	6.2	12.5	21.4	4,147,400
2015	7.3	15.8	27.4	2.8	6.2	10.9	5.0	10.9	18.9	3,923,500
2020	5.1	14.0	24.4	2.1	5.3	9.4	3.6	9.5	16.7	3,719,000
2025	3.7	12.4	23.9	1.3	4.5	8.4	2.5	8.3	15.9	3,489,900
Voluntary target (30% relative reduction from 2010 to 2025)		12.7			5.1			8.8		

Men - fitted current tobacco smoking (%)

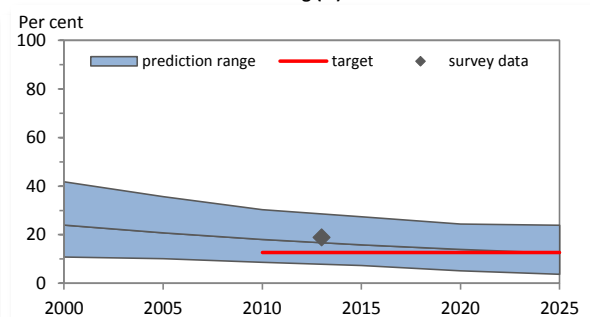

Women - fitted current tobacco smoking (%)

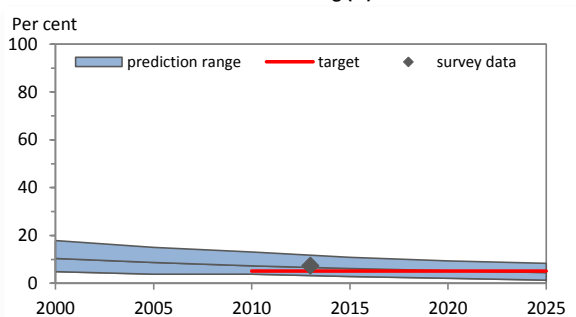
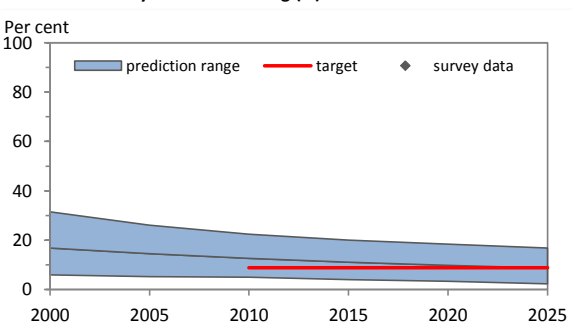

Table 3. Fitted trends in daily tobacco smoking among persons aged 15 years and over

Year	DAILY TOBACCO SMOKING (%)									
	Men			Women			Both sexes			Estimated no. of daily smokers
	Lower 95% CI	Point estimate	Upper 95% CI	Lower 95% CI	Point estimate	Upper 95% CI	Lower 95% CI	Point estimate	Upper 95% CI	
2000	5.9	16.8	31.5	2.1	7.2	13.0	3.9	11.9	22.0	3,177,800
2005	5.2	14.5	26.1	2.0	6.0	10.8	3.6	10.1	18.2	3,025,700
2010	5.0	12.6	22.4	1.9	5.1	9.2	3.4	8.7	15.6	2,890,200
2015	4.0	11.1	20.0	1.6	4.3	8.2	2.8	7.6	13.9	2,746,000
2020	3.3	9.8	18.4	1.1	3.6	7.0	2.2	6.6	12.5	2,581,100
2025	2.3	8.7	16.8	0.8	3.1	5.9	1.5	5.8	11.2	2,436,200
Voluntary target (30% relative reduction from 2010 to 2025)		8.8			3.6			6.1		

Men - fitted daily tobacco smoking (%)



Women - fitted daily tobacco smoking (%)

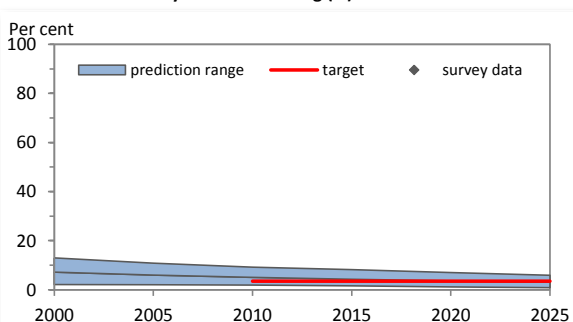
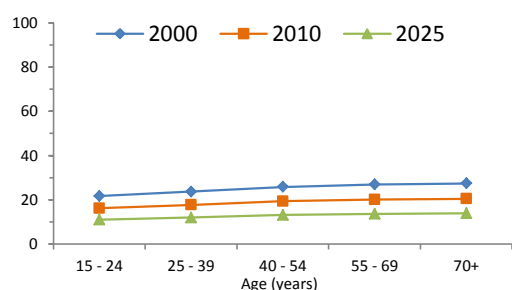

Table 4. Fitted age-specific rates of current tobacco smoking, 2000, 2010 and 2025

Age (years)	2000			2010			2025		
	Men	Women	Total	Men	Women	Total	Men	Women	Total
15 - 24	21.7	9.2	15.5	16.2	6.4	11.3	10.9	3.9	7.5
25 - 39	23.7	10.1	16.7	17.6	7.0	12.2	11.9	4.2	8.1
40 - 54	25.8	11.2	18.2	19.3	7.8	13.3	13.1	4.7	8.7
55 - 69	26.9	12.0	18.9	20.1	8.3	13.8	13.6	5.0	9.0
70+	27.4	12.2	18.8	20.4	8.5	13.6	13.9	5.1	8.8

Men



Women

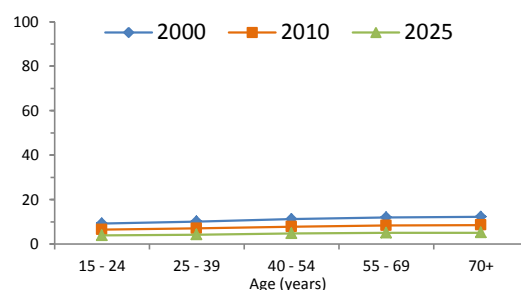

Table 5. Recent national surveys among adults

Survey name	Survey year	Age (years)	Smokeless use		Tobacco type	Current use		Daily use	
			Men	Women		Men	Women	Men	Women
Estudio Nacional de Consumo de Sustancias Psicoactivas en C	2013	12-65	Tobacco smoking	18.8	7.4
Estudio Nacional de Consumo de Sustancias Psicoactivas en C	2008	18-65	Cigarette smoking	23.8	11.1
Encuesta Nacional de Salud	2007	18-69	Cigarette smoking	19.5	7.4
Estudio Nacional de Factores de Riesgo de Enfermedades Crón	1998	18-69	Cigarette smoking	26.8	11.3

Table 6. Recent national surveys among youth

Survey name	Survey year	Age (years)	Smokeless use		Tobacco type	Current use		Daily use	
			Boys	Girls		Boys	Girls	Boys	Girls
Encuesta Nacional sobre Consumo de Sustancias Psicoactivas	2011	13-15	Cigarette smoking	11.9	9.0
Global Youth Tobacco Survey (Bogota)	2007	13-15	Any tobacco use	27.0	27.8
Global School-Based Student Health Survey (Bogota Oficial)	2007	13-15	Any tobacco use	21.1	20.7

Table 7. Surveillance planning

WHO recommends that at least one adult survey and one youth survey are completed every five years.

Based on surveys already completed, WHO recommends that future surveys be run in or before the year:

	2015	2016	2017	2018	2019	2020	2021	2022	2023	2024	2025
Adult survey				X					X		
Youth survey		X					X				

Key messages

In 2010, WHO estimates that about 13% of Colombia's population smoked (approximately 4,147,400 persons). If tobacco control efforts continue at the same intensity, WHO projects that in 2025 around 8% of the population (approximately 3,489,900 persons) will be smokers.

In 2010, WHO estimates that about 18% of men and about 7% of women smoked in Colombia. By 2025, WHO projects the rate to be approximately 12% for men and 5% for women.

In 2010, the highest rate of smoking among men was seen in the age-group 70+; and among women in the age-group 70+.

Member States adopted a voluntary global target to reduce tobacco use (smoking and smokeless) by 30% by 2025. This document only presents results for tobacco smoking. If Colombia adopts the global NCD target, the results indicate that, based on current smoking trends, Colombia will achieve the smoking component of the target.

Table 1. Population aged 15 years and over (thousands)

Year	Men	Women	Both sexes
2000	154	155	309
2005	175	176	351
2010	197	198	395
2015	225	225	449
2020	258	258	516
2025	297	295	592

Table 2. Fitted trends in current tobacco smoking among persons aged 15 years and over

Year	CURRENT TOBACCO SMOKING (%)									
	Men			Women			Both sexes			Estimated no. of current smokers
	Lower 95% CI	Point estimate	Upper 95% CI	Lower 95% CI	Point estimate	Upper 95% CI	Lower 95% CI	Point estimate	Upper 95% CI	
2000	19.4	29.9	39.8	8.2	13.3	20.8	13.8	21.6	30.3	66,600
2005	20.4	27.1	35.0	5.8	9.9	15.2	13.1	18.5	25.1	64,900
2010	18.1	24.7	32.8	4.2	7.5	11.6	11.1	16.1	22.2	63,500
2015	14.6	22.6	31.5	2.7	5.7	9.1	8.7	14.2	20.3	63,600
2020	10.5	20.8	30.7	1.9	4.4	7.7	6.2	12.6	19.2	65,100
2025	8.6	19.4	31.2	1.2	3.4	6.4	4.9	11.4	18.8	67,600
Voluntary target (30% relative reduction from 2010 to 2025)		17.3			5.3			11.3		

Men - fitted current tobacco smoking (%)

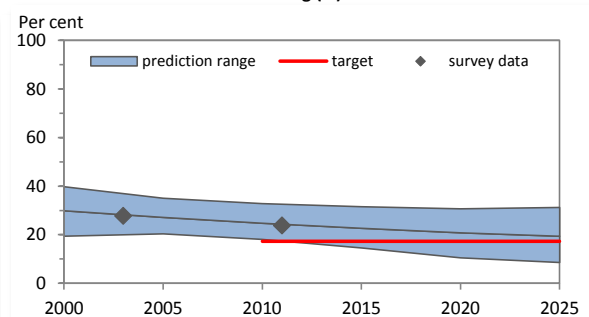

Women - fitted current tobacco smoking (%)

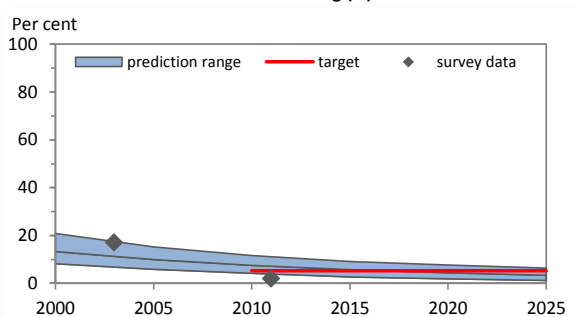
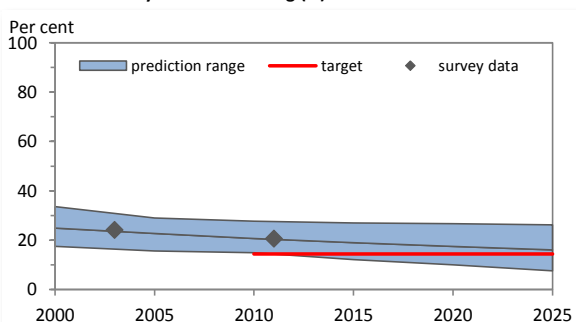

Table 3. Fitted trends in daily tobacco smoking among persons aged 15 years and over

Year	DAILY TOBACCO SMOKING (%)									
	Men			Women			Both sexes			Estimated no. of daily smokers
	Lower 95% CI	Point estimate	Upper 95% CI	Lower 95% CI	Point estimate	Upper 95% CI	Lower 95% CI	Point estimate	Upper 95% CI	
2000	17.5	24.9	33.6	5.8	9.9	15.1	11.6	17.4	24.3	53,600
2005	15.6	22.7	29.0	3.8	7.4	11.0	9.7	15.0	20.0	52,800
2010	14.9	20.7	27.7	2.9	5.7	8.6	8.9	13.2	18.1	52,100
2015	12.1	19.0	27.0	2.0	4.3	6.9	7.1	11.6	17.0	52,300
2020	10.0	17.5	26.7	1.2	3.3	5.6	5.6	10.4	16.2	53,700
2025	7.6	16.1	26.2	0.8	2.5	4.6	4.2	9.3	15.4	55,100
Voluntary target (30% relative reduction from 2010 to 2025)		14.5			4.0			9.2		

Men - fitted daily tobacco smoking (%)



Women - fitted daily tobacco smoking (%)

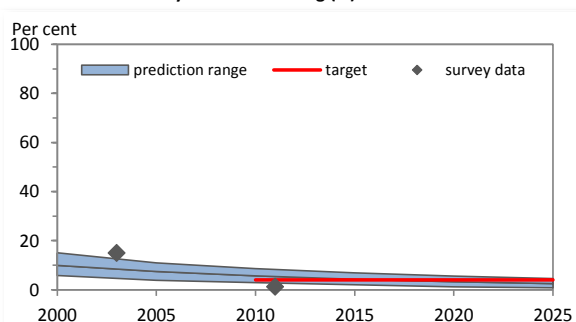
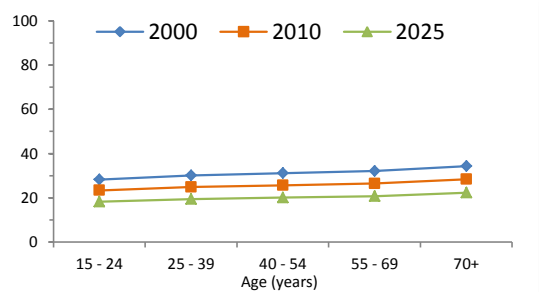

Table 4. Fitted age-specific rates of current tobacco smoking, 2000, 2010 and 2025

Age (years)	2000			2010			2025		
	Men	Women	Total	Men	Women	Total	Men	Women	Total
15 - 24	28.2	11.9	20.2	23.3	6.7	15.1	18.2	3.0	10.7
25 - 39	30.1	12.4	21.3	24.8	7.0	16.0	19.4	3.1	11.4
40 - 54	31.1	14.4	22.7	25.6	8.1	16.9	20.0	3.6	11.8
55 - 69	32.0	17.1	24.2	26.4	9.6	17.7	20.7	4.3	12.2
70+	34.2	19.4	25.7	28.3	10.9	18.5	22.2	4.8	12.6

Men



Women

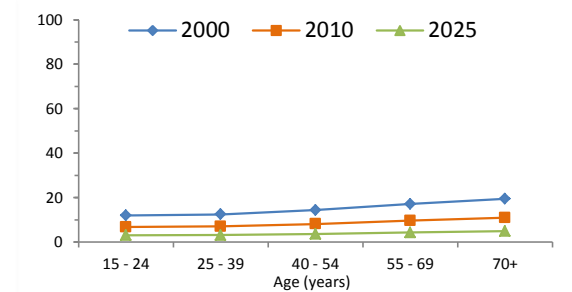

Table 5. Recent national surveys among adults

Survey name	Survey year	Age (years)	Smokeless use		Tobacco type	Current use		Daily use	
			Men	Women		Men	Women	Men	Women
Comoros STEPS	2011	25-64	Tobacco smoking	23.8	2.0	20.6	1.2
World Health Survey, Comoros	2003	18+	Tobacco smoking	27.8	17.0	24.1	15.0

Table 6. Recent national surveys among youth

Survey name	Survey year	Age (years)	Smokeless use		Tobacco type	Current use		Daily use	
			Boys	Girls		Boys	Girls	Boys	Girls
Global Youth Tobacco Survey	2007	13-15	Any tobacco use	21.8	14.8

Table 7. Surveillance planning

WHO recommends that at least one adult survey and one youth survey are completed every five years. Based on surveys already completed, WHO recommends that future surveys be run in or before the year:

	2015	2016	2017	2018	2019	2020	2021	2022	2023	2024	2025
Adult survey		X					X				
Youth survey	X					X					X

Key messages

In 2010, WHO estimates that about 16% of Comoros's population smoked (approximately 63,500 persons). If tobacco control efforts continue at the same intensity, WHO projects that in 2025 around 11% of the population (approximately 67,600 persons) will be smokers.

In 2010, WHO estimates that about 25% of men and about 8% of women smoked in Comoros. By 2025, WHO projects the rate to be approximately 19% for men and 3% for women.

In 2010, the highest rate of smoking among men was seen in the age-group 70+; and among women in the age-group 70+.

Member States adopted a voluntary global target to reduce tobacco use (smoking and smokeless) by 30% by 2025. This document only presents results for tobacco smoking. If Comoros adopts the global NCD target, the results indicate that, based on current smoking trends, Comoros will not achieve the smoking component of the target.

Table 1. Population aged 15 years and over (thousands)

Year	Men	Women	Both sexes
2000	901	916	1,816
2005	1,017	1,031	2,048
2010	1,181	1,194	2,376
2015	1,336	1,350	2,686
2020	1,523	1,538	3,061
2025	1,769	1,786	3,555

Table 2. Fitted trends in current tobacco smoking among persons aged 15 years and over

Year	CURRENT TOBACCO SMOKING (%)									
	Men			Women			Both sexes			
	Lower 95% CI	Point estimate	Upper 95% CI	Lower 95% CI	Point estimate	Upper 95% CI	Lower 95% CI	Point estimate	Upper 95% CI	Estimated no. of current smokers
2000	6.8	10.0	14.0	0.8	1.6	2.5	3.8	5.8	8.2	104,700
2005	11.7	16.2	20.9	0.9	1.6	2.6	6.3	8.8	11.7	181,200
2010	19.1	26.3	34.1	0.8	1.7	2.6	9.9	13.9	18.3	330,900
2015	27.5	43.1	57.5	0.9	1.7	2.9	14.1	22.3	30.1	598,600
2020	48.0	69.4	100.0	0.8	1.8	3.0	24.3	35.4	51.3	1,084,400
2025	68.7	92.8	100.0	0.7	1.9	3.4	34.5	47.1	51.5	1,675,200
Voluntary target (30% relative reduction from 2010 to 2025)		18.4			1.2			9.8		

Men - fitted current tobacco smoking (%)

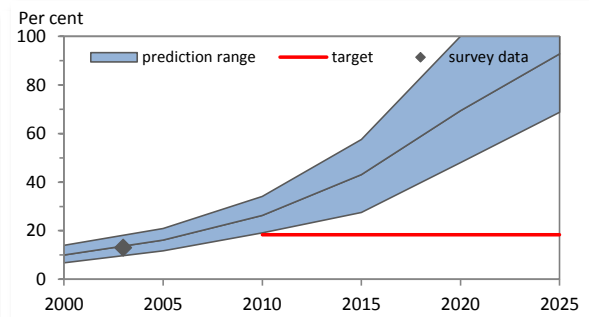

Women - fitted current tobacco smoking (%)

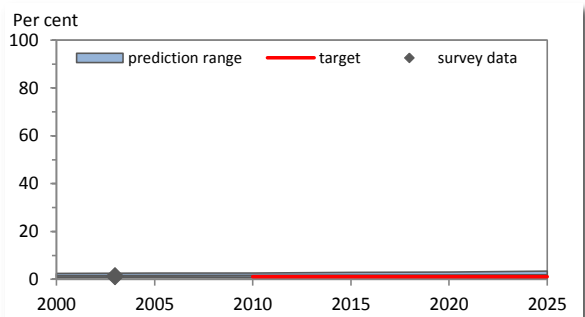
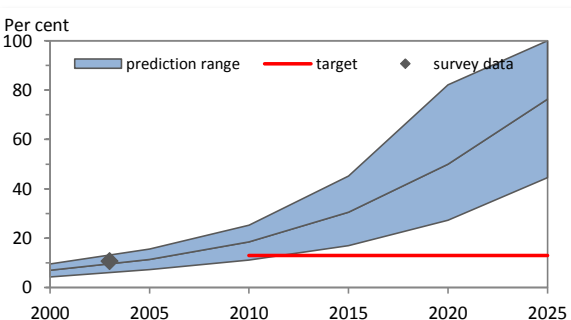

Table 3. Fitted trends in daily tobacco smoking among persons aged 15 years and over

Year	DAILY TOBACCO SMOKING (%)									
	Men			Women			Both sexes			
	Lower 95% CI	Point estimate	Upper 95% CI	Lower 95% CI	Point estimate	Upper 95% CI	Lower 95% CI	Point estimate	Upper 95% CI	Estimated no. of daily smokers
2000	4.3	7.0	9.6	0.5	1.0	1.7	2.4	4.0	5.6	72,200
2005	7.3	11.4	15.6	0.5	1.1	1.8	3.9	6.2	8.7	127,300
2010	11.1	18.5	25.3	0.5	1.1	1.9	5.8	9.7	13.5	231,600
2015	17.0	30.5	45.2	0.5	1.1	2.0	8.7	15.7	23.5	422,200
2020	27.3	50.0	82.1	0.5	1.2	2.2	13.8	25.5	41.9	779,800
2025	44.5	76.3	100.0	0.4	1.3	2.5	22.3	38.6	51.0	1,372,700
Voluntary target (30% relative reduction from 2010 to 2025)		13.0			0.8			6.8		

Men - fitted daily tobacco smoking (%)



Women - fitted daily tobacco smoking (%)

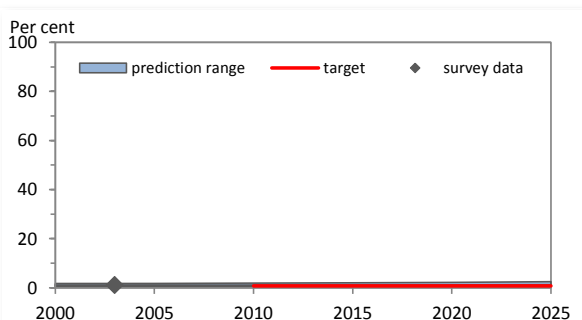
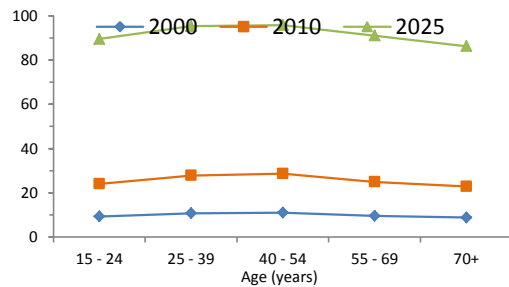

Table 4. Fitted age-specific rates of current tobacco smoking, 2000, 2010 and 2025

Age (years)	2000			2010			2025		
	Men	Women	Total	Men	Women	Total	Men	Women	Total
15 - 24	9.2	1.5	5.4	24.0	1.6	12.8	89.5	1.8	45.8
25 - 39	10.6	1.6	6.1	27.8	1.7	14.8	95.3	1.9	48.6
40 - 54	10.9	1.6	6.2	28.6	1.7	15.2	95.8	2.0	48.8
55 - 69	9.5	1.6	5.4	24.9	1.7	12.8	91.1	2.0	45.6
70+	8.7	1.6	4.8	22.9	1.7	11.2	86.3	1.9	40.1

Men



Women

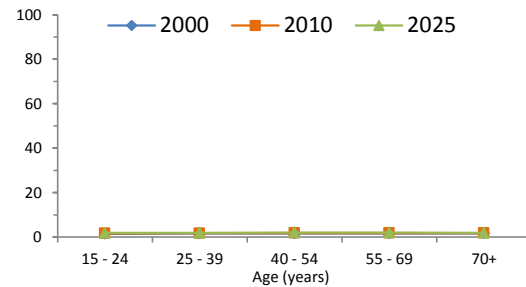

Table 5. Recent national surveys among adults

Survey name	Survey year	Age (years)	Smokeless use		Tobacco type	Current use		Daily use	
			Men	Women		Men	Women	Men	Women
Enquête Démographique et de Santé du Congo	2011-12	15-49	Cigarette smoking	19.8	0.5	19.6	...
World Health Survey, Congo	2003	18+	Tobacco smoking	13.0	1.3	10.7	1.1

Table 6. Recent national surveys among youth

Survey name	Survey year	Age (years)	Smokeless use		Tobacco type	Current use		Daily use	
			Boys	Girls		Boys	Girls	Boys	Girls
Global Youth Tobacco Survey	2009	13-15	18.3	14.1	Any tobacco use	27.6	20.4
Global Youth Tobacco Survey	2006	13-15	Any tobacco use	26.1	21.9

Table 7. Surveillance planning

WHO recommends that at least one adult survey and one youth survey are completed every five years.

Based on surveys already completed, WHO recommends that future surveys be run in or before the year:

	2015	2016	2017	2018	2019	2020	2021	2022	2023	2024	2025
Adult survey			X					X			
Youth survey	X					X					X

Key messages

In 2010, WHO estimates that about 14% of Congo's population smoked (approximately 330,900 persons). If tobacco control efforts continue at the same intensity, WHO projects that in 2025 around 47% of the population (approximately 1,675,200 persons) will be smokers.

In 2010, WHO estimates that about 26% of men and about 2% of women smoked in Congo. By 2025, WHO projects the rate to be approximately 93% for men and 2% for women.

In 2010, the highest rate of smoking among men was seen in the age-group 40 - 54; and among women in the age-group 40 - 54.

Member States adopted a voluntary global target to reduce tobacco use (smoking and smokeless) by 30% by 2025. This document only presents results for tobacco smoking. If Congo adopts the global NCD target, the results indicate that, based on current smoking trends, Congo will not achieve the smoking component of the target.

Table 1. Population aged 15 years and over (thousands)

Year	Men	Women	Both sexes
2000	7	7	13
2005	7	7	15
2010	8	8	15
2015	8	8	16
2020	8	8	16
2025	8	8	16

Table 2. Fitted trends in current tobacco smoking among persons aged 15 years and over

Year	CURRENT TOBACCO SMOKING (%)									
	Men			Women			Both sexes			
	Lower 95% CI	Point estimate	Upper 95% CI	Lower 95% CI	Point estimate	Upper 95% CI	Lower 95% CI	Point estimate	Upper 95% CI	Estimated no. of current smokers
2000
2005
2010
2015
2020
2025
Voluntary target (30% relative reduction from 2010 to 2025)										

Men - fitted current tobacco smoking (%)

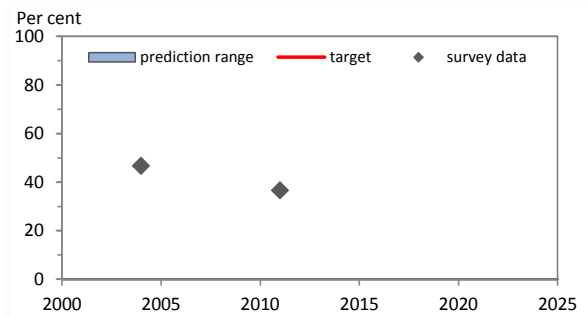

Women - fitted current tobacco smoking (%)

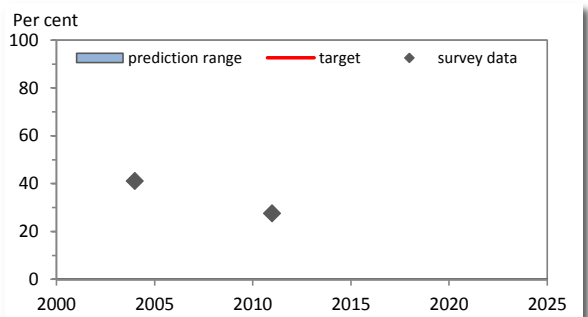
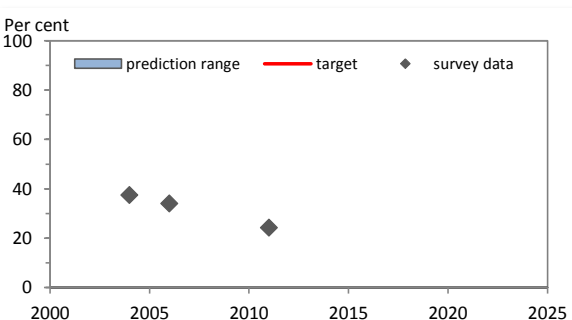

Table 3. Fitted trends in daily tobacco smoking among persons aged 15 years and over

Year	DAILY TOBACCO SMOKING (%)									
	Men			Women			Both sexes			
	Lower 95% CI	Point estimate	Upper 95% CI	Lower 95% CI	Point estimate	Upper 95% CI	Lower 95% CI	Point estimate	Upper 95% CI	Estimated no. of daily smokers
2000
2005
2010
2015
2020
2025
Voluntary target (30% relative reduction from 2010 to 2025)										

Men - fitted daily tobacco smoking (%)



Women - fitted daily tobacco smoking (%)

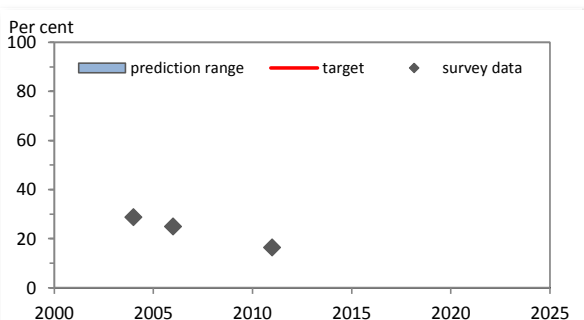

Table 4. Fitted age-specific rates of current tobacco smoking, 2000, 2010 and 2025

Age (years)	2000			2010			2025		
	Men	Women	Total	Men	Women	Total	Men	Women	Total
15 - 24
25 - 39
40 - 54
55 - 69
70+

Men

Women

No data

No data

Table 5. Recent national surveys among adults

Survey name	Survey year	Age (years)	Smokeless use		Tobacco type	Current use		Daily use	
			Men	Women		Men	Women	Men	Women
Census	2011	15+	Tobacco smoking	36.6	27.6	24.3	16.4
Census	2006	15+	Tobacco smoking	34.0	25.0
Cook Islands NCD STEPS Survey	2003-04	25-64	Tobacco smoking	46.6	41.1	37.5	28.8

Table 6. Recent national surveys among youth

Survey name	Survey year	Age (years)	Smokeless use		Tobacco type	Current use		Daily use	
			Boys	Girls		Boys	Girls	Boys	Girls
Global School-Based Student Health Survey	2011	13-15	Any tobacco use	22.2	20.2
Global Youth Tobacco Survey	2008	13-15	10.5	7.3	Any tobacco use	33.7	36.3
Global Youth Tobacco Survey	2003	13-15	Any tobacco use	39.9	49.6

Table 7. Surveillance planning

WHO recommends that at least one adult survey and one youth survey are completed every five years.

Based on surveys already completed, WHO recommends that future surveys be run in or before the year:

	2015	2016	2017	2018	2019	2020	2021	2022	2023	2024	2025
Adult survey		X					X				
Youth survey		X					X				

Key messages

There are insufficient data to calculate trend estimates for Cook Islands.

The most recent national adult survey, conducted in 2011, shows that around 37% of men and around 28% of women aged 15+ smoked in Cook Islands. Projection of these rates to 2025 will be possible when additional data become available.

If Cook Islands adopts the global target of a 30% relative reduction in tobacco use by 2025, additional surveys are required to enable monitoring of trends.

Table 1. Population aged 15 years and over (thousands)

Year	Men	Women	Both sexes
2000	1,363	1,330	2,694
2005	1,577	1,537	3,114
2010	1,775	1,731	3,506
2015	1,958	1,910	3,868
2020	2,120	2,071	4,191
2025	2,257	2,207	4,465

Table 2. Fitted trends in current tobacco smoking among persons aged 15 years and over

Year	CURRENT TOBACCO SMOKING (%)									
	Men			Women			Both sexes			
	Lower 95% CI	Point estimate	Upper 95% CI	Lower 95% CI	Point estimate	Upper 95% CI	Lower 95% CI	Point estimate	Upper 95% CI	Estimated no. of current smokers
2000	18.0	27.4	39.5	7.7	14.1	22.3	12.9	20.8	31.0	561,100
2005	16.0	23.7	33.6	7.0	11.7	17.9	11.6	17.8	25.8	553,600
2010	12.7	20.9	30.2	5.3	9.9	14.8	9.0	15.5	22.6	542,400
2015	9.9	18.5	29.1	4.2	8.3	14.0	7.1	13.5	21.6	520,700
2020	6.6	16.5	27.9	3.2	7.2	13.3	4.9	11.9	20.7	499,000
2025	4.3	14.9	27.7	2.0	6.2	12.1	3.2	10.6	20.0	473,200
Voluntary target (30% relative reduction from 2010 to 2025)		14.6			6.9			10.8		

Men - fitted current tobacco smoking (%)

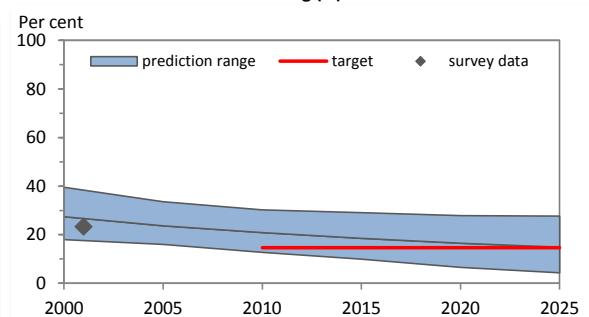

Women - fitted current tobacco smoking (%)

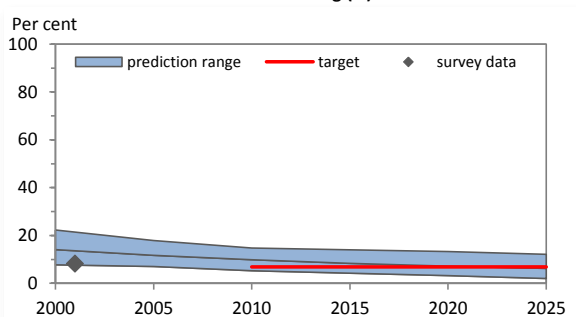
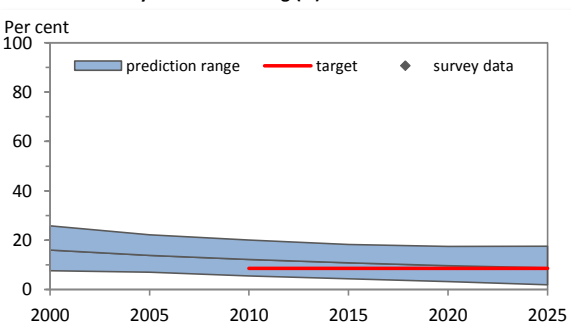

Table 3. Fitted trends in daily tobacco smoking among persons aged 15 years and over

Year	DAILY TOBACCO SMOKING (%)									
	Men			Women			Both sexes			
	Lower 95% CI	Point estimate	Upper 95% CI	Lower 95% CI	Point estimate	Upper 95% CI	Lower 95% CI	Point estimate	Upper 95% CI	Estimated no. of daily smokers
2000	7.6	16.0	25.8	2.9	8.0	13.8	5.3	12.1	19.9	324,600
2005	7.0	13.8	22.2	3.0	6.7	11.3	5.0	10.3	16.8	320,600
2010	5.5	12.2	20.1	2.4	5.6	9.8	4.0	8.9	15.0	313,500
2015	4.4	10.8	18.3	1.8	4.8	8.7	3.1	7.8	13.6	303,100
2020	3.2	9.7	17.5	1.3	4.1	8.1	2.3	6.9	12.9	290,600
2025	1.9	8.8	17.5	1.0	3.6	7.7	1.5	6.2	12.7	278,100
Voluntary target (30% relative reduction from 2010 to 2025)		8.5			3.9			6.3		

Men - fitted daily tobacco smoking (%)



Women - fitted daily tobacco smoking (%)

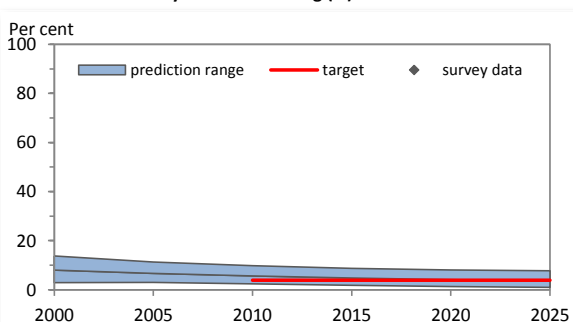
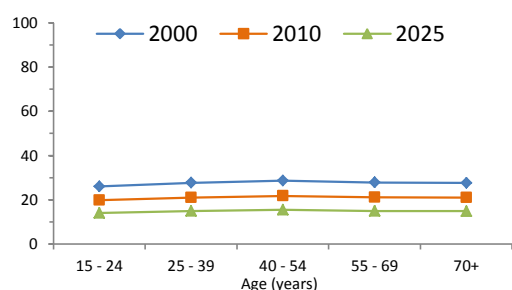

Table 4. Fitted age-specific rates of current tobacco smoking, 2000, 2010 and 2025

Age (years)	2000			2010			2025		
	Men	Women	Total	Men	Women	Total	Men	Women	Total
15 - 24	26.0	14.0	20.1	19.8	9.8	14.9	14.0	6.2	10.2
25 - 39	27.7	14.3	21.1	21.0	10.0	15.6	14.9	6.4	10.8
40 - 54	28.6	14.2	21.5	21.7	9.9	15.9	15.4	6.3	10.9
55 - 69	27.8	13.6	20.6	21.1	9.5	15.3	14.9	6.0	10.5
70+	27.6	13.6	20.1	21.0	9.5	14.7	14.8	6.0	10.1

Men



Women

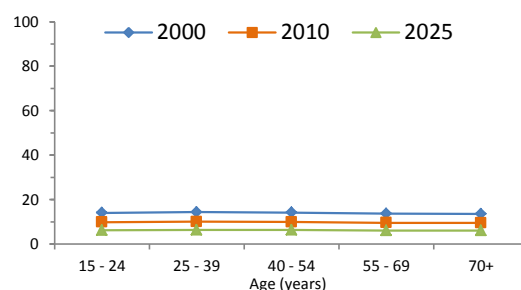

Table 5. Recent national surveys among adults

Survey name	Survey year	Age (years)	Smokeless use		Tobacco type	Current use		Daily use	
			Men	Women		Men	Women	Men	Women
Encuesta nacional en hogares sobre consumo de drogas	2010	18-70	0.8	0.3	Cigarette smoking	18.6	8.5
Encuesta nacional en hogares sobre consumo de drogas	2006	18-70	Cigarette smoking	15.7	21.3
Consumo de Drogas en Costa Rica	2000-01	12-70	Tobacco smoking	23.3	8.2
Encuesta Nacional: Consumo de drogas en Costa Rica	1995	12-70

Table 6. Recent national surveys among youth

Survey name	Survey year	Age (years)	Smokeless use		Tobacco type	Current use		Daily use	
			Boys	Girls		Boys	Girls	Boys	Girls
Encuesta Nacional sobre Consumo de Drogas en población de	2012	13-15	0.0	1.1
Global School-Based Student Health Survey	2009	13-15	Any tobacco use	11.5	8.9
Encuesta Nacional sobre Consumo de Drogas en población de	2009	Grade 7	Tobacco smoking	10.1	7.6

Table 7. Surveillance planning

WHO recommends that at least one adult survey and one youth survey are completed every five years.

Based on surveys already completed, WHO recommends that future surveys be run in or before the year:

	2015	2016	2017	2018	2019	2020	2021	2022	2023	2024	2025
Adult survey	X					X					X
Youth survey			X					X			

Key messages

In 2010, WHO estimates that about 15% of Costa Rica's population smoked (approximately 542,400 persons). If tobacco control efforts continue at the same intensity, WHO projects that in 2025 around 11% of the population (approximately 473,200 persons) will be smokers.

In 2010, WHO estimates that about 21% of men and about 10% of women smoked in Costa Rica. By 2025, WHO projects the rate to be approximately 15% for men and 6% for women.

In 2010, the highest rate of smoking among men was seen in the age-group 40 - 54; and among women in the age-group 25 - 39.

Member States adopted a voluntary global target to reduce tobacco use (smoking and smokeless) by 30% by 2025. This document only presents results for tobacco smoking. If Costa Rica adopts the global NCD target, the results indicate that, based on current smoking trends, Costa Rica will achieve the smoking component of the target.

Table 1. Population aged 15 years and over (thousands)

Year	Men	Women	Both sexes
2000	4,930	4,411	9,340
2005	5,235	4,799	10,033
2010	5,708	5,334	11,042
2015	6,444	6,121	12,565
2020	7,216	6,953	14,169
2025	8,048	7,847	15,895

Table 2. Fitted trends in current tobacco smoking among persons aged 15 years and over

Year	CURRENT TOBACCO SMOKING (%)									
	Men			Women			Both sexes			
	Lower 95% CI	Point estimate	Upper 95% CI	Lower 95% CI	Point estimate	Upper 95% CI	Lower 95% CI	Point estimate	Upper 95% CI	Estimated no. of current smokers
2000
2005
2010
2015
2020
2025
Voluntary target (30% relative reduction from 2010 to 2025)										

Men - fitted current tobacco smoking (%)

Women - fitted current tobacco smoking (%)

No data

No data

Table 3. Fitted trends in daily tobacco smoking among persons aged 15 years and over

Year	DAILY TOBACCO SMOKING (%)									
	Men			Women			Both sexes			
	Lower 95% CI	Point estimate	Upper 95% CI	Lower 95% CI	Point estimate	Upper 95% CI	Lower 95% CI	Point estimate	Upper 95% CI	Estimated no. of daily smokers
2000
2005
2010
2015
2020
2025
Voluntary target (30% relative reduction from 2010 to 2025)										

Men - fitted daily tobacco smoking (%)

Women - fitted daily tobacco smoking (%)

No data

No data

Table 4. Fitted age-specific rates of current tobacco smoking, 2000, 2010 and 2025

Age (years)	2000			2010			2025		
	Men	Women	Total	Men	Women	Total	Men	Women	Total
15 - 24
25 - 39
40 - 54
55 - 69
70+

Men

Women

No data

No data

Table 5. Recent national surveys among adults

Survey name	Survey year	Age (years)	Smokeless use		Tobacco type	Current use		Daily use	
			Men	Women		Men	Women	Men	Women
Demographic and Health Survey	2011-12	15-49	Tobacco smoking	26.2	1.7

Table 6. Recent national surveys among youth

Survey name	Survey year	Age (years)	Smokeless use		Tobacco type	Current use		Daily use	
			Boys	Girls		Boys	Girls	Boys	Girls
Global Youth Tobacco Survey	2009	13-15	6.2	4.9	Any tobacco use	26.3	10.9
Global Youth Tobacco Survey (Abidjan)	2003	13-15	Any tobacco use	21.7	10.3

Table 7. Surveillance planning

WHO recommends that at least one adult survey and one youth survey are completed every five years.

Based on surveys already completed, WHO recommends that future surveys be run in or before the year:

	2015	2016	2017	2018	2019	2020	2021	2022	2023	2024	2025
Adult survey			X					X			
Youth survey	X					X					X

Key messages

There are insufficient data to calculate trend estimates for Côte d'Ivoire.

The most recent national adult survey, conducted in 2011-12, shows that around 26% of men and around 2% of women aged 15-49 smoked in Côte d'Ivoire. Projection of these rates to 2025 will be possible when additional data become available.

If Côte d'Ivoire adopts the global target of a 30% relative reduction in tobacco use by 2025, additional surveys are required to enable monitoring of trends.

Table 1. Population aged 15 years and over (thousands)

Year	Men	Women	Both sexes
2000	1,762	1,945	3,707
2005	1,755	1,932	3,687
2010	1,752	1,922	3,674
2015	1,734	1,899	3,633
2020	1,707	1,862	3,569
2025	1,687	1,829	3,516

Table 2. Fitted trends in current tobacco smoking among persons aged 15 years and over

Year	CURRENT TOBACCO SMOKING (%)									
	Men			Women			Both sexes			
	Lower 95% CI	Point estimate	Upper 95% CI	Lower 95% CI	Point estimate	Upper 95% CI	Lower 95% CI	Point estimate	Upper 95% CI	Estimated no. of current smokers
2000	30.4	39.2	47.8	19.7	25.0	31.7	24.8	31.8	39.4	1,177,100
2005	31.6	38.5	46.2	20.4	26.1	31.6	25.7	32.0	38.6	1,179,900
2010	29.6	37.7	46.2	21.3	27.2	33.5	25.3	32.2	39.6	1,183,400
2015	26.7	37.4	47.4	21.2	28.4	37.0	23.8	32.7	42.0	1,188,000
2020	24.7	36.9	50.9	20.5	30.0	42.1	22.5	33.3	46.3	1,188,500
2025	20.3	36.6	53.9	18.5	31.5	46.9	19.4	33.9	50.3	1,193,600
Voluntary target (30% relative reduction from 2010 to 2025)		26.4			19.0			22.5		

Men - fitted current tobacco smoking (%)

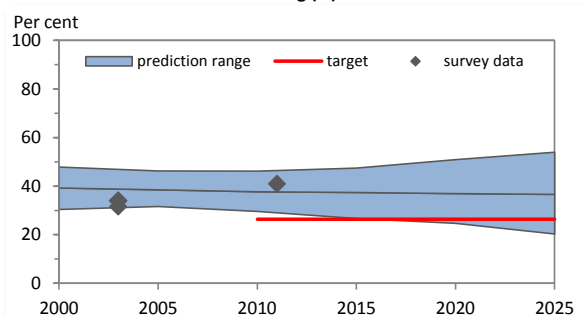

Women - fitted current tobacco smoking (%)

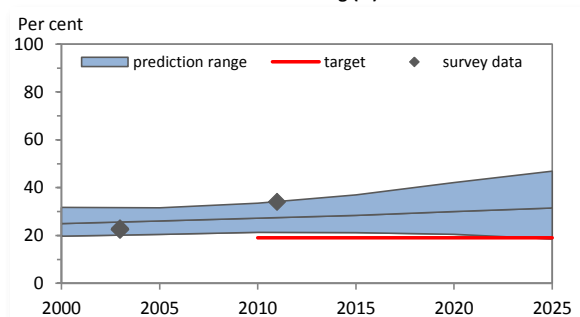
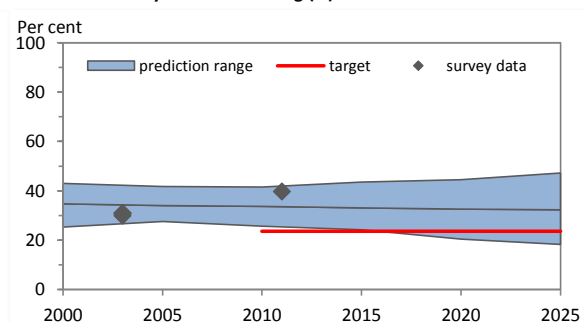

Table 3. Fitted trends in daily tobacco smoking among persons aged 15 years and over

Year	DAILY TOBACCO SMOKING (%)									
	Men			Women			Both sexes			
	Lower 95% CI	Point estimate	Upper 95% CI	Lower 95% CI	Point estimate	Upper 95% CI	Lower 95% CI	Point estimate	Upper 95% CI	Estimated no. of daily smokers
2000	25.3	34.7	43.0	16.0	21.1	26.8	20.4	27.6	34.5	1,021,900
2005	27.6	34.0	41.8	17.2	22.0	26.7	22.2	27.7	33.9	1,021,700
2010	25.7	33.7	41.5	17.6	22.9	28.3	21.5	28.1	34.6	1,030,700
2015	24.2	33.1	43.6	17.1	24.1	30.8	20.5	28.4	36.9	1,031,700
2020	20.4	32.6	44.5	16.5	25.2	34.9	18.4	28.7	39.5	1,025,700
2025	18.3	32.3	47.2	15.4	26.6	38.9	16.8	29.3	42.9	1,031,400
Voluntary target (30% relative reduction from 2010 to 2025)		23.6			16.0			19.6		

Men - fitted daily tobacco smoking (%)



Women - fitted daily tobacco smoking (%)

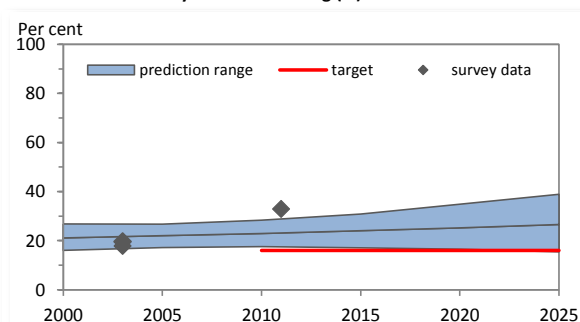
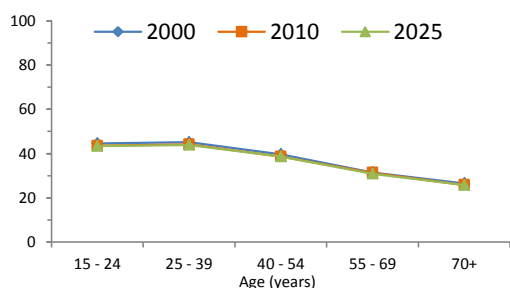

Table 4. Fitted age-specific rates of current tobacco smoking, 2000, 2010 and 2025

Age (years)	2000			2010			2025		
	Men	Women	Total	Men	Women	Total	Men	Women	Total
15 - 24	44.6	34.7	39.7	43.5	39.2	41.4	43.4	47.6	45.4
25 - 39	45.1	32.9	39.0	44.1	37.2	40.7	43.9	45.3	44.6
40 - 54	39.7	27.4	33.6	38.6	30.7	34.6	38.7	37.7	38.2
55 - 69	31.5	16.3	23.2	31.3	19.2	24.9	30.8	22.7	26.6
70+	26.5	10.3	15.9	25.8	11.5	16.8	25.8	13.9	18.5

Men



Women

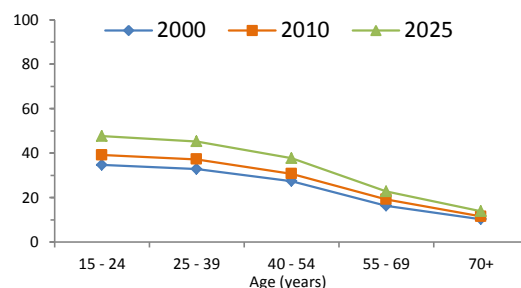

Table 5. Recent national surveys among adults

Survey name	Survey year	Age (years)	Smokeless use		Tobacco type	Current use		Daily use	
			Men	Women		Men	Women	Men	Women
Substance abuse among the general public in the Republic of Croatia	2011	15-64	Tobacco smoking	40.9	34.0	39.7	32.9
World Health Survey, Croatia	2003	18+	Tobacco smoking	31.6	22.9	30.0	17.8
Croatian Adult Health Survey	2003	18+	Tobacco smoking	34.0	22.4	30.9	19.6
A large cross-sectional study of health attitudes, knowledge, behaviour and lifestyle in Croatia	1995-97	18-65	Tobacco smoking	40.7	36.7	34.1	26.6

Table 6. Recent national surveys among youth

Survey name	Survey year	Age (years)	Smokeless use		Tobacco type	Current use		Daily use	
			Boys	Girls		Boys	Girls	Boys	Girls
Global Youth Tobacco Survey	2011	13-15	17.2	14.5	Any tobacco use	28.6	27.9
Health Behaviour in School-aged Children	2010	15-15	Tobacco smoking	27.4	25.3	21.0	19.0
Global Youth Tobacco Survey	2007	13-15	Any tobacco use	23.3	25.6

Table 7. Surveillance planning

WHO recommends that at least one adult survey and one youth survey are completed every five years.

Based on surveys already completed, WHO recommends that future surveys be run in or before the year:

	2015	2016	2017	2018	2019	2020	2021	2022	2023	2024	2025
Adult survey		X					X				
Youth survey		X					X				

Key messages

In 2010, WHO estimates that about 32% of Croatia's population smoked (approximately 1,183,400 persons). If tobacco control efforts continue at the same intensity, WHO projects that in 2025 around 34% of the population (approximately 1,193,600 persons) will be smokers.

In 2010, WHO estimates that about 38% of men and about 27% of women smoked in Croatia. By 2025, WHO projects the rate to be approximately 37% for men and 32% for women.

In 2010, the highest rate of smoking among men was seen in the age-group 25 - 39; and among women in the age-group 15 - 24.

Member States adopted a voluntary global target to reduce tobacco use (smoking and smokeless) by 30% by 2025. This document only presents results for tobacco smoking. If Croatia adopts the global NCD target, the results indicate that, based on current smoking trends, Croatia will not achieve the smoking component of the target.

Table 1. Population aged 15 years and over (thousands)

Year	Men	Women	Both sexes
2000	4,359	4,368	8,727
2005	4,550	4,546	9,096
2010	4,667	4,661	9,328
2015	4,751	4,747	9,497
2020	4,797	4,792	9,589
2025	4,774	4,768	9,542

Table 2. Fitted trends in current tobacco smoking among persons aged 15 years and over

Year	CURRENT TOBACCO SMOKING (%)									
	Men			Women			Both sexes			Estimated no. of current smokers
	Lower 95% CI	Point estimate	Upper 95% CI	Lower 95% CI	Point estimate	Upper 95% CI	Lower 95% CI	Point estimate	Upper 95% CI	
2000	35.1	55.1	79.8	18.8	31.4	47.7	26.9	43.2	63.7	3,773,600
2005	34.8	55.0	82.0	15.3	26.1	40.3	25.1	40.6	61.2	3,688,900
2010	27.3	54.7	85.5	11.5	21.9	36.3	19.4	38.3	60.9	3,573,800
2015	24.3	54.7	92.4	6.6	18.5	32.0	15.5	36.6	62.2	3,476,700
2020	25.6	54.9	100.0	4.5	15.8	29.8	15.1	35.4	64.9	3,390,800
2025	21.4	54.8	100.0	3.0	13.7	28.1	12.2	34.3	64.1	3,269,300
Voluntary target (30% relative reduction from 2010 to 2025)		38.3			15.3			26.8		

Men - fitted current tobacco smoking (%)

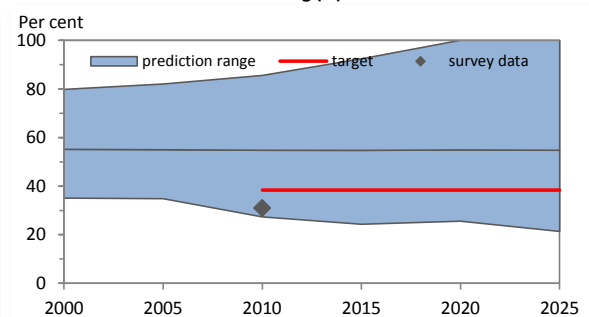

Women - fitted current tobacco smoking (%)

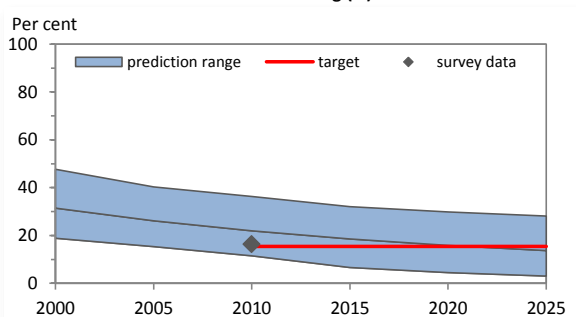
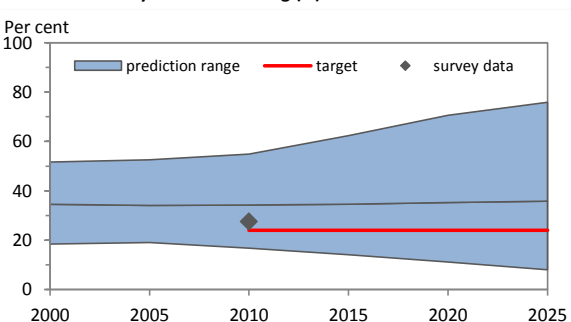

Table 3. Fitted trends in daily tobacco smoking among persons aged 15 years and over

Year	DAILY TOBACCO SMOKING (%)									
	Men			Women			Both sexes			Estimated no. of daily smokers
	Lower 95% CI	Point estimate	Upper 95% CI	Lower 95% CI	Point estimate	Upper 95% CI	Lower 95% CI	Point estimate	Upper 95% CI	
2000	18.4	34.5	51.7	12.2	22.5	34.8	15.3	28.5	43.2	2,486,800
2005	19.0	34.1	52.6	10.0	18.7	29.1	14.5	26.4	40.9	2,401,600
2010	16.8	34.3	54.9	7.3	15.7	25.0	12.1	25.0	40.0	2,332,700
2015	14.1	34.6	62.4	5.2	13.3	23.0	9.7	24.0	42.7	2,275,000
2020	11.1	35.3	70.6	3.5	11.3	21.4	7.3	23.3	46.0	2,234,900
2025	8.0	35.8	75.9	2.1	9.7	19.9	5.1	22.8	47.9	2,171,600
Voluntary target (30% relative reduction from 2010 to 2025)		24.0			11.0			17.5		

Men - fitted daily tobacco smoking (%)



Women - fitted daily tobacco smoking (%)

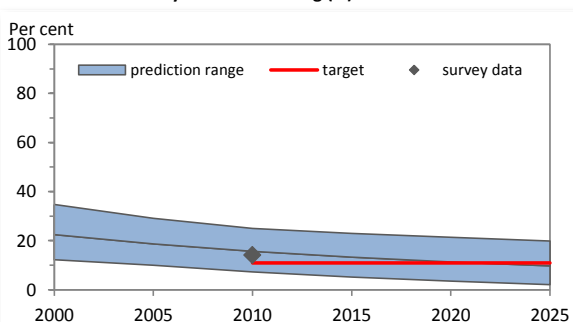
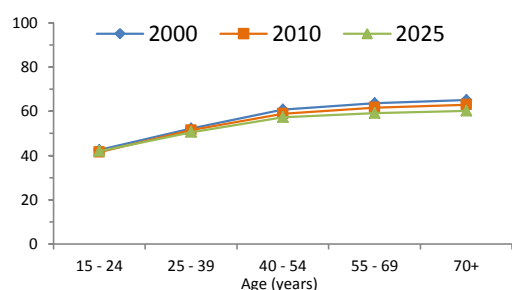

Table 4. Fitted age-specific rates of current tobacco smoking, 2000, 2010 and 2025

Age (years)	2000			2010			2025		
	Men	Women	Total	Men	Women	Total	Men	Women	Total
15 - 24	42.5	24.7	33.8	41.5	17.0	29.6	42.0	10.4	26.7
25 - 39	52.2	29.7	41.1	51.5	20.5	36.3	50.6	12.4	32.1
40 - 54	60.8	34.3	47.6	59.0	23.4	41.4	57.4	14.3	36.3
55 - 69	63.7	35.7	49.5	61.7	24.4	42.8	59.2	14.8	36.9
70+	65.1	36.5	49.4	62.9	24.9	42.1	60.2	15.0	35.7

Men



Women

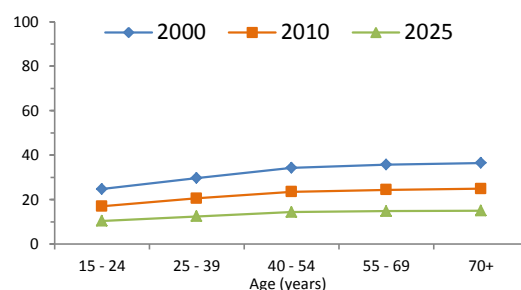

Table 5. Recent national surveys among adults

Survey name	Survey year	Age (years)	Smokeless use		Tobacco type	Current use		Daily use	
			Men	Women		Men	Women	Men	Women
III Encuesta Nacional de Factores de Riesgo y Enfermedades no	2010	15+	Tobacco smoking	31.0	16.4	27.5	14.1
II Encuesta Nacional de Factores de Riesgo y Enfermedades no	2001	15+	Cigarette smoking	41.6	23.0
I Encuesta Nacional de Factores de Riesgo y Enfermedades no	1995	15+	Cigarette smoking	48.1	26.2

Table 6. Recent national surveys among youth

Survey name	Survey year	Age (years)	Smokeless use		Tobacco type	Current use		Daily use	
			Boys	Girls		Boys	Girls	Boys	Girls
Global Youth Tobacco Survey	2010	13-15	Any tobacco use	19.8	15.0
Global Youth Tobacco Survey (Havana)	2004	13-15	Any tobacco use	15.7	13.6

Table 7. Surveillance planning

WHO recommends that at least one adult survey and one youth survey are completed every five years.

Based on surveys already completed, WHO recommends that future surveys be run in or before the year:

	2015	2016	2017	2018	2019	2020	2021	2022	2023	2024	2025
Adult survey	X					X					X
Youth survey	X					X					X

Key messages

In 2010, WHO estimates that about 38% of Cuba's population smoked (approximately 3,573,800 persons). If tobacco control efforts continue at the same intensity, WHO projects that in 2025 around 34% of the population (approximately 3,269,300 persons) will be smokers.

In 2010, WHO estimates that about 55% of men and about 22% of women smoked in Cuba. By 2025, WHO projects the rate to be approximately 55% for men and 14% for women.

In 2010, the highest rate of smoking among men was seen in the age-group 70+; and among women in the age-group 70+.

Member States adopted a voluntary global target to reduce tobacco use (smoking and smokeless) by 30% by 2025. This document only presents results for tobacco smoking. If Cuba adopts the global NCD target, the results indicate that, based on current smoking trends, Cuba will not achieve the smoking component of the target.

Table 1. Population aged 15 years and over (thousands)

Year	Men	Women	Both sexes
2000	367	365	732
2005	416	410	826
2010	462	446	908
2015	495	477	972
2020	520	501	1,021
2025	542	521	1,064

Table 2. Fitted trends in current tobacco smoking among persons aged 15 years and over

Year	CURRENT TOBACCO SMOKING (%)									
	Men			Women			Both sexes			
	Lower 95% CI	Point estimate	Upper 95% CI	Lower 95% CI	Point estimate	Upper 95% CI	Lower 95% CI	Point estimate	Upper 95% CI	Estimated no. of current smokers
2000
2005
2010
2015
2020
2025
Voluntary target (30% relative reduction from 2010 to 2025)										

Men - fitted current tobacco smoking (%)

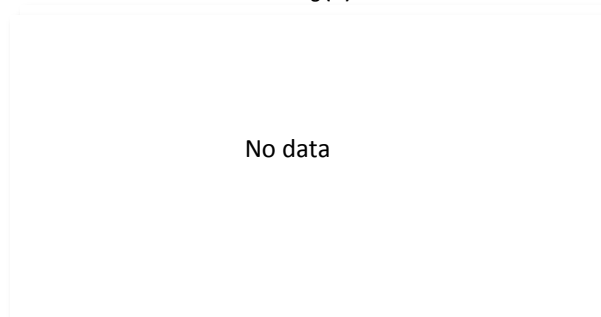

Women - fitted current tobacco smoking (%)

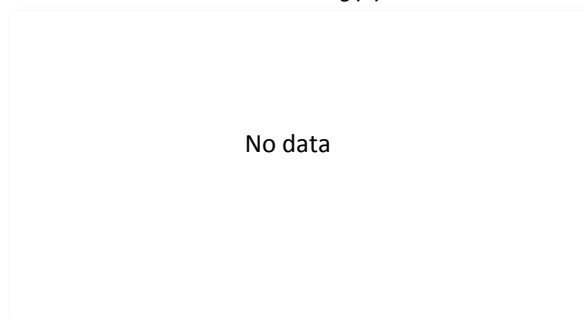
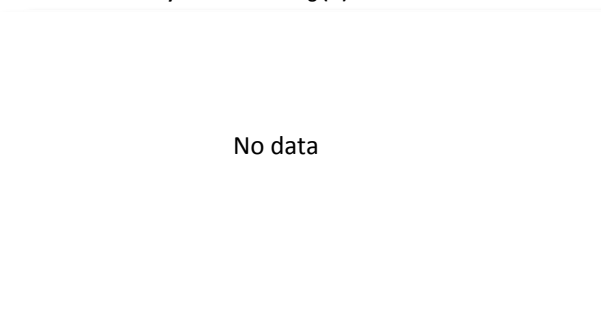

Table 3. Fitted trends in daily tobacco smoking among persons aged 15 years and over

Year	DAILY TOBACCO SMOKING (%)									
	Men			Women			Both sexes			
	Lower 95% CI	Point estimate	Upper 95% CI	Lower 95% CI	Point estimate	Upper 95% CI	Lower 95% CI	Point estimate	Upper 95% CI	Estimated no. of daily smokers
2000
2005
2010
2015
2020
2025
Voluntary target (30% relative reduction from 2010 to 2025)										

Men - fitted daily tobacco smoking (%)



Women - fitted daily tobacco smoking (%)

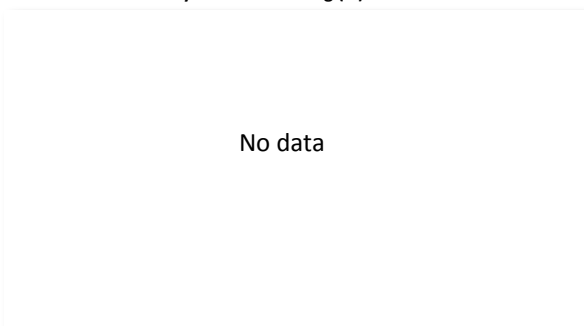

Table 4. Fitted age-specific rates of current tobacco smoking, 2000, 2010 and 2025

Age (years)	2000			2010			2025		
	Men	Women	Total	Men	Women	Total	Men	Women	Total
15 - 24
25 - 39
40 - 54
55 - 69
70+

Men

Women

No data

No data

Table 5. Recent national surveys among adults

Survey name	Survey year	Age (years)	Smokeless use		Tobacco type	Current use		Daily use	
			Men	Women		Men	Women	Men	Women
European Health Interview Survey	2008	15+	Cigarette smoking	43.9	16.9	39.2	14.3

Table 6. Recent national surveys among youth

Survey name	Survey year	Age (years)	Smokeless use		Tobacco type	Current use		Daily use	
			Boys	Girls		Boys	Girls	Boys	Girls
Global Youth Tobacco Survey	2011	13-15	Any tobacco use	28.7	10.8
Global Youth Tobacco Survey	2005	13-15	Any tobacco use	13.2	8.4

Table 7. Surveillance planning

WHO recommends that at least one adult survey and one youth survey are completed every five years.

Based on surveys already completed, WHO recommends that future surveys be run in or before the year:

	2015	2016	2017	2018	2019	2020	2021	2022	2023	2024	2025
Adult survey	X					X					X
Youth survey		X					X				

Key messages

There are insufficient data to calculate trend estimates for Cyprus.

The most recent national adult survey, conducted in 2008, shows that around 44% of men and around 17% of women aged 15+ smoked in Cyprus. Projection of these rates to 2025 will be possible when additional data become available.

If Cyprus adopts the global target of a 30% relative reduction in tobacco use by 2025, additional surveys are required to enable monitoring of trends.

Table 1. Population aged 15 years and over (thousands)

Year	Men	Women	Both sexes
2000	4,125	4,440	8,564
2005	4,209	4,510	8,718
2010	4,414	4,641	9,056
2015	4,457	4,660	9,117
2020	4,483	4,666	9,150
2025	4,552	4,719	9,271

Table 2. Fitted trends in current tobacco smoking among persons aged 15 years and over

Year	CURRENT TOBACCO SMOKING (%)									
	Men			Women			Both sexes			Estimated no. of current smokers
	Lower 95% CI	Point estimate	Upper 95% CI	Lower 95% CI	Point estimate	Upper 95% CI	Lower 95% CI	Point estimate	Upper 95% CI	
2000	33.2	40.3	49.0	21.9	27.7	33.2	27.3	33.8	40.8	2,891,900
2005	31.0	38.8	45.6	22.6	27.0	31.6	26.7	32.7	38.4	2,850,600
2010	30.2	37.4	44.4	21.4	26.5	31.8	25.7	31.8	37.9	2,881,000
2015	28.5	35.9	44.9	19.8	26.0	32.3	24.1	30.8	38.5	2,811,800
2020	24.9	34.7	44.1	17.4	25.4	33.6	21.1	30.0	38.7	2,740,900
2025	22.6	33.7	46.4	15.3	25.0	34.2	18.9	29.3	40.2	2,713,800
Voluntary target (30% relative reduction from 2010 to 2025)		26.2			18.6			22.3		

Men - fitted current tobacco smoking (%)

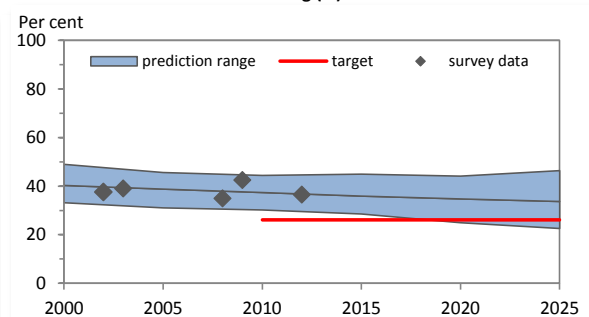

Women - fitted current tobacco smoking (%)

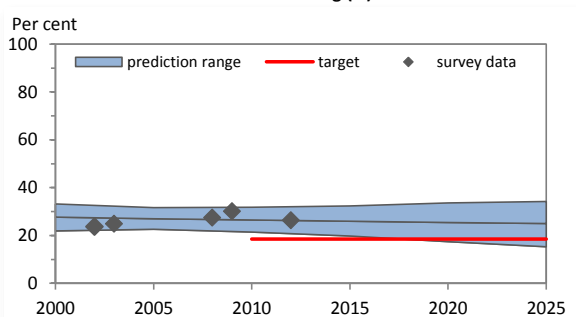
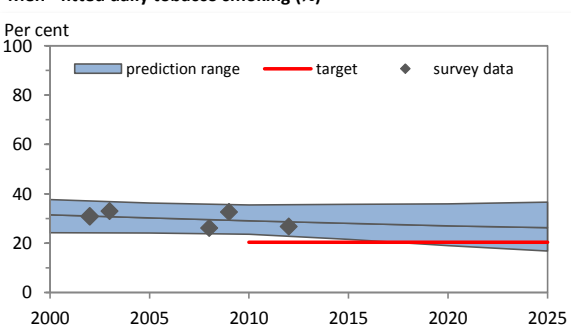

Table 3. Fitted trends in daily tobacco smoking among persons aged 15 years and over

Year	DAILY TOBACCO SMOKING (%)									
	Men			Women			Both sexes			Estimated no. of daily smokers
	Lower 95% CI	Point estimate	Upper 95% CI	Lower 95% CI	Point estimate	Upper 95% CI	Lower 95% CI	Point estimate	Upper 95% CI	
2000	24.2	31.5	37.7	15.1	19.3	23.1	19.5	25.2	30.1	2,156,100
2005	24.1	30.3	36.3	14.9	18.7	22.2	19.3	24.3	29.0	2,118,500
2010	23.6	29.1	35.5	14.6	18.4	22.4	19.0	23.6	28.8	2,138,600
2015	21.5	28.1	35.7	13.7	18.0	23.1	17.5	22.9	29.3	2,091,300
2020	19.0	27.0	35.9	12.0	17.7	24.2	15.4	22.3	29.9	2,036,400
2025	16.8	26.3	36.6	9.8	17.4	24.2	13.2	21.8	30.3	2,018,300
Voluntary target (30% relative reduction from 2010 to 2025)		20.4			12.9			16.5		

Men - fitted daily tobacco smoking (%)



Women - fitted daily tobacco smoking (%)

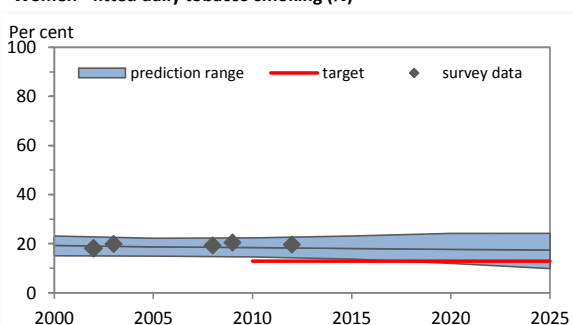
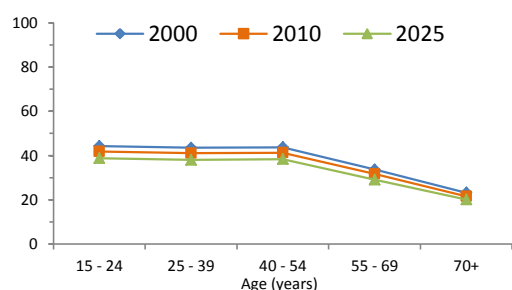

Table 4. Fitted age-specific rates of current tobacco smoking, 2000, 2010 and 2025

Age (years)	2000			2010			2025		
	Men	Women	Total	Men	Women	Total	Men	Women	Total
15 - 24	44.2	33.5	39.0	41.8	32.9	37.5	38.7	32.4	35.7
25 - 39	43.5	33.4	38.5	41.0	32.8	37.1	38.0	32.4	35.3
40 - 54	43.7	32.2	37.9	41.2	31.7	36.5	38.3	31.2	34.9
55 - 69	33.7	20.9	26.8	31.6	20.4	25.7	29.1	19.9	24.4
70+	23.1	11.1	15.4	21.5	10.5	14.7	20.1	10.5	14.4

Men



Women

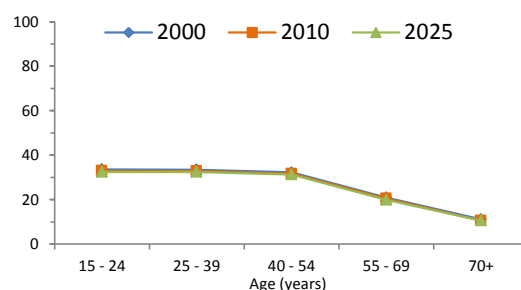

Table 5. Recent national surveys among adults

Survey name	Survey year	Age (years)	Smokeless use		Tobacco type	Current use		Daily use	
			Men	Women		Men	Women	Men	Women
The use of tobacco and alcohol in the Czech Republic	2012	15+	2.8	1.3	Tobacco smoking	36.5	26.3	26.7	19.6
Development of the Prevalence of Smoking in Adult Population	2009	15-64	Tobacco smoking	42.5	30.1	32.6	20.5
Czech Republic: Tobacco Smoking Survey	2008	15+	Tobacco smoking	34.9	27.4	26.1	19.3
Czech smoking prevalence survey	2005	15+	Cigarette smoking	32.8	23.3	29.6	19.4
Czech smoking prevalence survey	2004	15+	Cigarette smoking	33.8	22.9

Table 6. Recent national surveys among youth

Survey name	Survey year	Age (years)	Smokeless use		Tobacco type	Current use		Daily use	
			Boys	Girls		Boys	Girls	Boys	Girls
Global Youth Tobacco Survey	2011	13-15	Any tobacco use	35.0	37.8
Health Behaviour in School-aged Children	2010	15-15	Tobacco smoking	22.0	27.8	16.0	20.0
Global Youth Tobacco Survey	2007	13-15	Any tobacco use	35.8	34.1

Table 7. Surveillance planning

WHO recommends that at least one adult survey and one youth survey are completed every five years.

Based on surveys already completed, WHO recommends that future surveys be run in or before the year:

	2015	2016	2017	2018	2019	2020	2021	2022	2023	2024	2025
Adult survey			X					X			
Youth survey		X					X				

Key messages

In 2010, WHO estimates that about 32% of Czech Republic's population smoked (approximately 2,881,000 persons). If tobacco control efforts continue at the same intensity, WHO projects that in 2025 around 29% of the population (approximately 2,713,800 persons) will be smokers.

In 2010, WHO estimates that about 37% of men and about 27% of women smoked in Czech Republic. By 2025, WHO projects the rate to be approximately 34% for men and 25% for women.

In 2010, the highest rate of smoking among men was seen in the age-group 15 - 24; and among women in the age-group 15 - 24.

Member States adopted a voluntary global target to reduce tobacco use (smoking and smokeless) by 30% by 2025. This document only presents results for tobacco smoking. If Czech Republic adopts the global NCD target, the results indicate that, based on current smoking trends, Czech Republic will not achieve the smoking component of the target.

Table 1. Population aged 15 years and over (thousands)

Year	Men	Women	Both sexes
2000	8,096	8,801	16,897
2005	8,616	9,311	17,927
2010	9,131	9,816	18,947
2015	9,580	10,250	19,831
2020	9,940	10,601	20,542
2025	10,175	10,842	21,018

Table 2. Fitted trends in current tobacco smoking among persons aged 15 years and over

Year	CURRENT TOBACCO SMOKING (%)									
	Men			Women			Both sexes			
	Lower 95% CI	Point estimate	Upper 95% CI	Lower 95% CI	Point estimate	Upper 95% CI	Lower 95% CI	Point estimate	Upper 95% CI	Estimated no. of current smokers
2000
2005
2010
2015
2020
2025
Voluntary target (30% relative reduction from 2010 to 2025)										

Men - fitted current tobacco smoking (%)

Women - fitted current tobacco smoking (%)

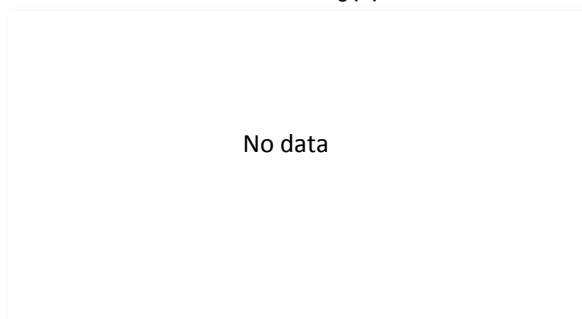
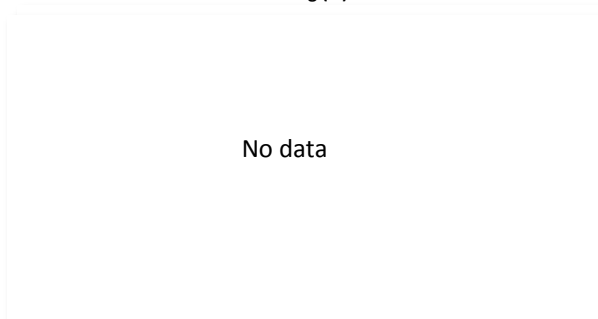

Table 3. Fitted trends in daily tobacco smoking among persons aged 15 years and over

Year	DAILY TOBACCO SMOKING (%)									
	Men			Women			Both sexes			
	Lower 95% CI	Point estimate	Upper 95% CI	Lower 95% CI	Point estimate	Upper 95% CI	Lower 95% CI	Point estimate	Upper 95% CI	Estimated no. of daily smokers
2000
2005
2010
2015
2020
2025
Voluntary target (30% relative reduction from 2010 to 2025)										

Men - fitted daily tobacco smoking (%)

Women - fitted daily tobacco smoking (%)

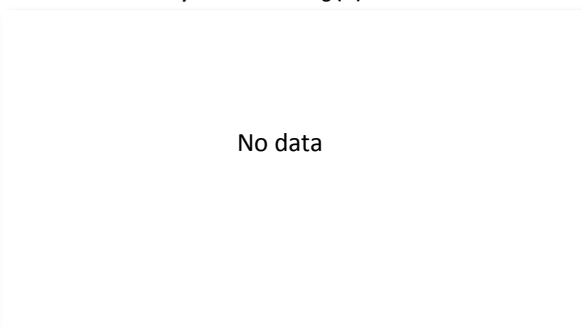
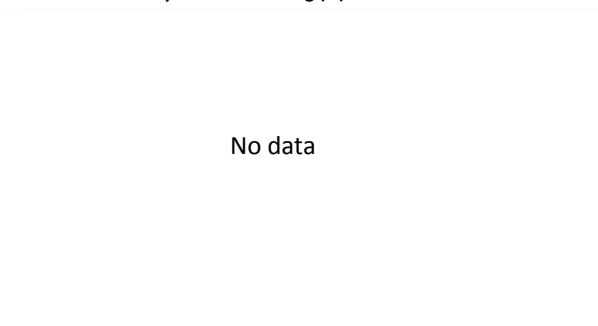

Table 4. Fitted age-specific rates of current tobacco smoking, 2000, 2010 and 2025

Age (years)	2000			2010			2025		
	Men	Women	Total	Men	Women	Total	Men	Women	Total
15 - 24
25 - 39
40 - 54
55 - 69
70+

Men

Women

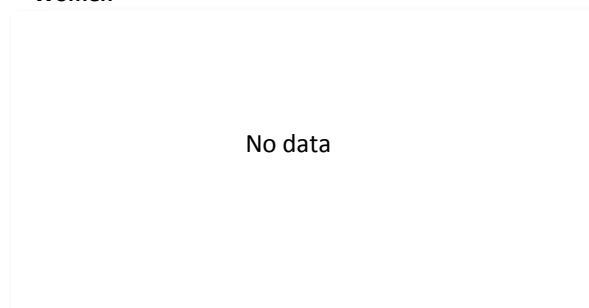

Table 5. Recent national surveys among adults

Survey name	Survey year	Age (years)	Smokeless use		Tobacco type	Current use		Daily use	
			Men	Women		Men	Women	Men	Women
No known surveys									

Table 6. Recent national surveys among youth

Survey name	Survey year	Age (years)	Smokeless use		Tobacco type	Current use		Daily use	
			Boys	Girls		Boys	Girls	Boys	Girls
No known surveys									

Table 7. Surveillance planning

WHO recommends that at least one adult survey and one youth survey are completed every five years. Based on surveys already completed, WHO recommends that future surveys be run in or before the year:

	2015	2016	2017	2018	2019	2020	2021	2022	2023	2024	2025
Adult survey	X					X					X
Youth survey	X					X					X

Key messages

There are insufficient data to calculate trend estimates for Democratic People's Republic of Korea.

If Democratic People's Republic of Korea adopts the global target of a 30% relative reduction in tobacco use by 2025, additional surveys are required to enable monitoring of trends.

Table 1. Population aged 15 years and over (thousands)

Year	Men	Women	Both sexes
2000	12,328	12,814	25,142
2005	14,287	14,765	29,052
2010	16,710	17,207	33,916
2015	19,486	20,029	39,515
2020	22,682	23,296	45,978
2025	26,299	27,030	53,330

Table 2. Fitted trends in current tobacco smoking among persons aged 15 years and over

Year	CURRENT TOBACCO SMOKING (%)									
	Men			Women			Both sexes			
	Lower 95% CI	Point estimate	Upper 95% CI	Lower 95% CI	Point estimate	Upper 95% CI	Lower 95% CI	Point estimate	Upper 95% CI	Estimated no. of current smokers
2000
2005
2010
2015
2020
2025
Voluntary target (30% relative reduction from 2010 to 2025)										

Men - fitted current tobacco smoking (%)

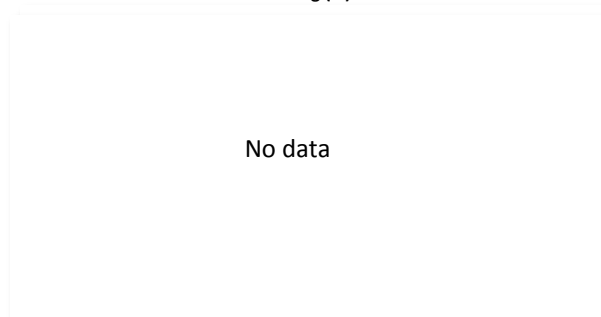

Women - fitted current tobacco smoking (%)

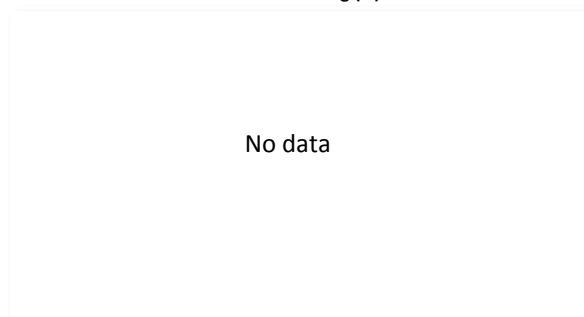
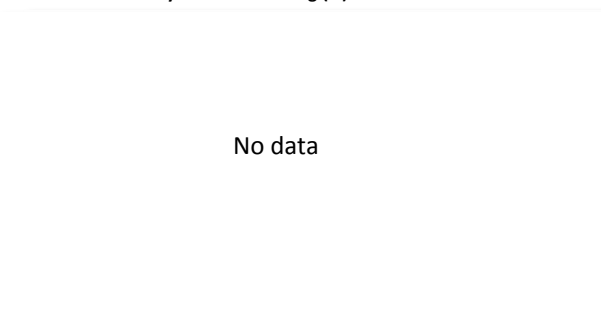

Table 3. Fitted trends in daily tobacco smoking among persons aged 15 years and over

Year	DAILY TOBACCO SMOKING (%)									
	Men			Women			Both sexes			
	Lower 95% CI	Point estimate	Upper 95% CI	Lower 95% CI	Point estimate	Upper 95% CI	Lower 95% CI	Point estimate	Upper 95% CI	Estimated no. of daily smokers
2000
2005
2010
2015
2020
2025
Voluntary target (30% relative reduction from 2010 to 2025)										

Men - fitted daily tobacco smoking (%)



Women - fitted daily tobacco smoking (%)

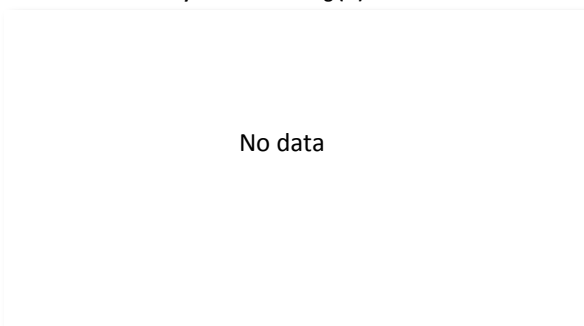

Table 4. Fitted age-specific rates of current tobacco smoking, 2000, 2010 and 2025

Age (years)	2000			2010			2025		
	Men	Women	Total	Men	Women	Total	Men	Women	Total
15 - 24
25 - 39
40 - 54
55 - 69
70+

Men

Women

No data

No data

Table 5. Recent national surveys among adults

Survey name	Survey year	Age (years)	Smokeless use		Tobacco type	Current use		Daily use	
			Men	Women		Men	Women	Men	Women
Demographic and Health Survey	2007	15-49	Cigarette smoking	...	0.6

Table 6. Recent national surveys among youth

Survey name	Survey year	Age (years)	Smokeless use		Tobacco type	Current use		Daily use	
			Boys	Girls		Boys	Girls	Boys	Girls
Global Youth Tobacco Survey (Kinshasa)	2008	13-15	20.6	20.1	Any tobacco use	36.2	29.5

Table 7. Surveillance planning

WHO recommends that at least one adult survey and one youth survey are completed every five years.

Based on surveys already completed, WHO recommends that future surveys be run in or before the year:

	2015	2016	2017	2018	2019	2020	2021	2022	2023	2024	2025
Adult survey	X					X					X
Youth survey	X					X					X

Key messages

There are insufficient data to calculate trend estimates for Democratic Republic of the Congo.

The most recent national adult survey, conducted in 2007, shows that around 1% of women aged 15-49 smoked in Democratic Republic of the Congo. There were no data for men.

If Democratic Republic of the Congo adopts the global target of a 30% relative reduction in tobacco use by 2025, additional surveys are required to enable monitoring of trends.

Table 1. Population aged 15 years and over (thousands)

Year	Men	Women	Both sexes
2000	26	26	51
2005	26	26	52
2010	26	26	52
2015	27	27	53
2020	27	27	55
2025	28	28	56

Table 2. Fitted trends in current tobacco smoking among persons aged 15 years and over

Year	CURRENT TOBACCO SMOKING (%)									
	Men			Women			Both sexes			
	Lower 95% CI	Point estimate	Upper 95% CI	Lower 95% CI	Point estimate	Upper 95% CI	Lower 95% CI	Point estimate	Upper 95% CI	Estimated no. of current smokers
2000
2005
2010
2015
2020
2025
Voluntary target (30% relative reduction from 2010 to 2025)										

Men - fitted current tobacco smoking (%)

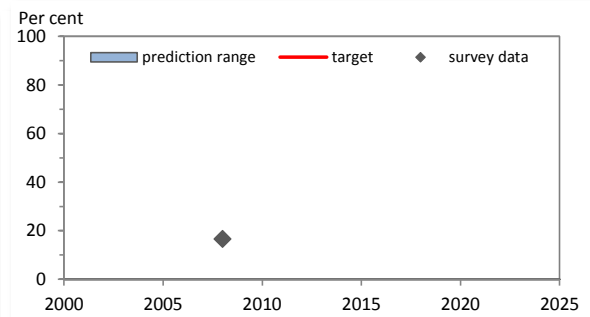

Women - fitted current tobacco smoking (%)

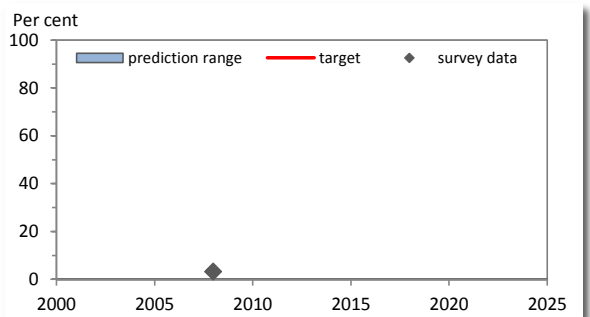
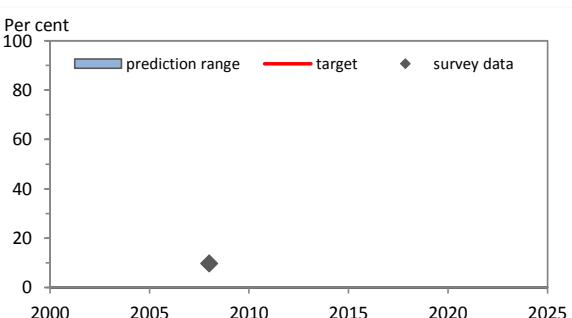

Table 3. Fitted trends in daily tobacco smoking among persons aged 15 years and over

Year	DAILY TOBACCO SMOKING (%)									
	Men			Women			Both sexes			
	Lower 95% CI	Point estimate	Upper 95% CI	Lower 95% CI	Point estimate	Upper 95% CI	Lower 95% CI	Point estimate	Upper 95% CI	Estimated no. of daily smokers
2000
2005
2010
2015
2020
2025
Voluntary target (30% relative reduction from 2010 to 2025)										

Men - fitted daily tobacco smoking (%)



Women - fitted daily tobacco smoking (%)

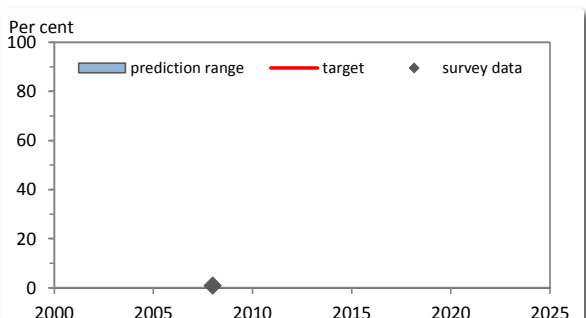

Table 4. Fitted age-specific rates of current tobacco smoking, 2000, 2010 and 2025

Age (years)	2000			2010			2025		
	Men	Women	Total	Men	Women	Total	Men	Women	Total
15 - 24
25 - 39
40 - 54
55 - 69
70+

Men

Women

No data

No data

Table 5. Recent national surveys among adults

Survey name	Survey year	Age (years)	Smokeless use		Tobacco type	Current use		Daily use	
			Men	Women		Men	Women	Men	Women
Dominica STEPS Survey	2007-08	15-64	1.6	<1%	Tobacco smoking	16.6	3.2	9.7	0.9

Table 6. Recent national surveys among youth

Survey name	Survey year	Age (years)	Smokeless use		Tobacco type	Current use		Daily use	
			Boys	Girls		Boys	Girls	Boys	Girls
Global Youth Tobacco Survey	2009	13-15	10.2	6.4	Any tobacco use	30.4	19.8
Global Youth Tobacco Survey	2004	13-15	Any tobacco use	19.3	13.5

Table 7. Surveillance planning

WHO recommends that at least one adult survey and one youth survey are completed every five years.

Based on surveys already completed, WHO recommends that future surveys be run in or before the year:

	2015	2016	2017	2018	2019	2020	2021	2022	2023	2024	2025
Adult survey	X					X					X
Youth survey	X					X					X

Key messages

There are insufficient data to calculate trend estimates for Dominica.

The most recent national adult survey, conducted in 2007-08, shows that around 17% of men and around 3% of women aged 15-64 smoked in Dominica. Projection of these rates to 2025 will be possible when additional data become available.

If Dominica adopts the global target of a 30% relative reduction in tobacco use by 2025, additional surveys are required to enable monitoring of trends.

Table 1. Population aged 15 years and over (thousands)

Year	Men	Women	Both sexes
2000	2,818	2,819	5,637
2005	3,116	3,138	6,254
2010	3,427	3,467	6,894
2015	3,719	3,781	7,500
2020	4,012	4,095	8,107
2025	4,298	4,400	8,697

Table 2. Fitted trends in current tobacco smoking among persons aged 15 years and over

Year	CURRENT TOBACCO SMOKING (%)									
	Men			Women			Both sexes			
	Lower 95% CI	Point estimate	Upper 95% CI	Lower 95% CI	Point estimate	Upper 95% CI	Lower 95% CI	Point estimate	Upper 95% CI	Estimated no. of current smokers
2000	14.3	19.6	25.3	9.8	13.4	17.0	12.0	16.5	21.1	930,000
2005	14.8	18.7	23.2	8.9	11.7	14.5	11.8	15.2	18.8	949,900
2010	13.5	18.3	23.7	7.0	10.2	13.2	10.2	14.2	18.4	980,800
2015	11.1	17.9	25.2	5.2	9.1	12.8	8.1	13.5	18.9	1,009,700
2020	8.8	17.6	28.2	3.9	8.1	12.8	6.3	12.8	20.4	1,037,900
2025	7.0	17.5	31.4	2.4	7.2	12.3	4.7	12.3	21.7	1,068,900
Voluntary target (30% relative reduction from 2010 to 2025)		12.8			7.1			10.0		

Men - fitted current tobacco smoking (%)

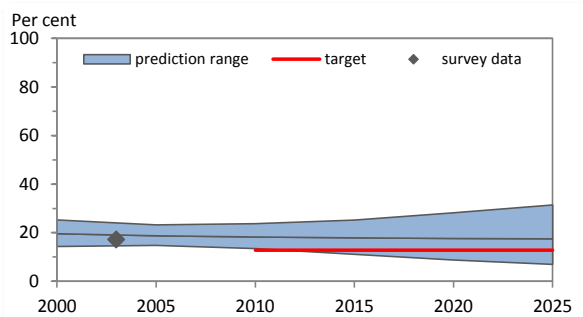

Women - fitted current tobacco smoking (%)

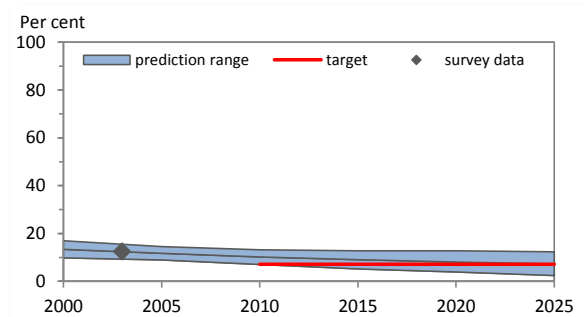
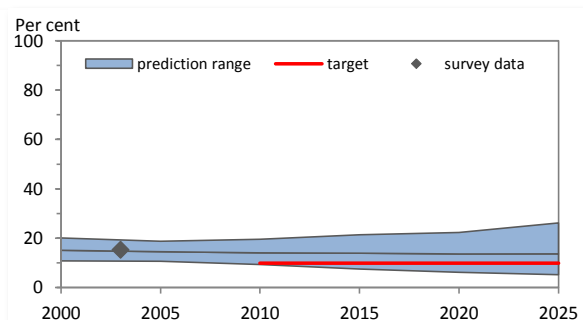

Table 3. Fitted trends in daily tobacco smoking among persons aged 15 years and over

Year	DAILY TOBACCO SMOKING (%)									
	Men			Women			Both sexes			
	Lower 95% CI	Point estimate	Upper 95% CI	Lower 95% CI	Point estimate	Upper 95% CI	Lower 95% CI	Point estimate	Upper 95% CI	Estimated no. of daily smokers
2000	10.8	15.1	20.1	7.6	10.7	14.2	9.2	12.9	17.1	727,100
2005	10.6	14.5	18.8	6.5	9.3	12.0	8.5	11.9	15.4	743,700
2010	9.3	14.1	19.6	5.6	8.2	11.4	7.4	11.1	15.5	767,500
2015	7.5	13.9	21.4	3.8	7.2	10.6	5.6	10.5	16.0	789,100
2020	6.2	13.6	22.3	3.0	6.5	10.3	4.6	10.0	16.2	811,900
2025	5.2	13.6	26.2	2.1	5.8	10.1	3.6	9.7	18.1	839,700
Voluntary target (30% relative reduction from 2010 to 2025)		9.9			5.7			7.8		

Men - fitted daily tobacco smoking (%)



Women - fitted daily tobacco smoking (%)

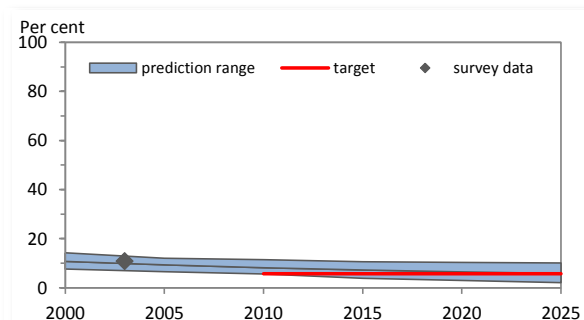
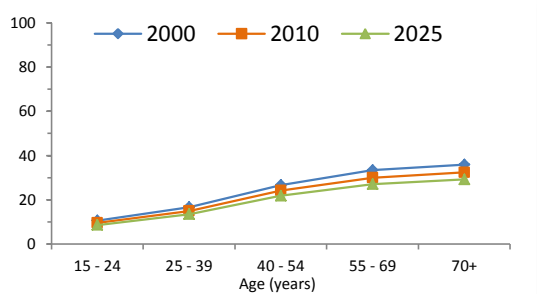

Table 4. Fitted age-specific rates of current tobacco smoking, 2000, 2010 and 2025

Age (years)	2000			2010			2025		
	Men	Women	Total	Men	Women	Total	Men	Women	Total
15 - 24	10.6	6.1	8.3	9.5	4.4	7.0	8.5	2.9	5.7
25 - 39	16.6	10.9	13.7	14.9	7.9	11.4	13.5	5.2	9.3
40 - 54	26.7	19.7	23.2	24.2	14.4	19.2	21.8	9.4	15.5
55 - 69	33.4	24.3	28.9	29.9	17.5	23.7	27.0	11.5	19.0
70+	35.9	25.4	30.6	32.3	18.4	25.1	29.2	12.1	20.0

Men



Women

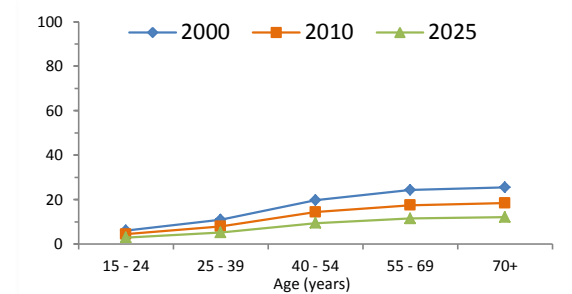

Table 5. Recent national surveys among adults

Survey name	Survey year	Age (years)	Smokeless use		Tobacco type	Current use		Daily use	
			Men	Women		Men	Women	Men	Women
Dominican Republic Demographic and Health Survey	2007	15-49	Cigarette smoking	11.3	6.3	10.5	5.9
World Health Survey, Dominican Republic	2003	18+	Tobacco smoking	17.2	12.5	15.3	10.8
Dominican Republic Demographic and Health Survey	2002	15-49	Cigarette smoking	...	8.1	...	7.8
Tobacco or Health: Status in the Americas	1990	20-79	Tobacco smoking	66.3	13.6

Table 6. Recent national surveys among youth

Survey name	Survey year	Age (years)	Smokeless use		Tobacco type	Current use		Daily use	
			Boys	Girls		Boys	Girls	Boys	Girls
Global Youth Tobacco Survey	2011	13-15	Any tobacco use	24.3	14.0
Global Youth Tobacco Survey	2004	13-15	Any tobacco use	18.4	11.9

Table 7. Surveillance planning

WHO recommends that at least one adult survey and one youth survey are completed every five years. Based on surveys already completed, WHO recommends that future surveys be run in or before the year:

	2015	2016	2017	2018	2019	2020	2021	2022	2023	2024	2025
Adult survey	X					X					X
Youth survey		X					X				

Key messages

In 2010, WHO estimates that about 14% of Dominican Republic's population smoked (approximately 980,800 persons). If tobacco control efforts continue at the same intensity, WHO projects that in 2025 around 12% of the population (approximately 1,068,900 persons) will be smokers.

In 2010, WHO estimates that about 18% of men and about 10% of women smoked in Dominican Republic. By 2025, WHO projects the rate to be approximately 18% for men and 7% for women.

In 2010, the highest rate of smoking among men was seen in the age-group 70+; and among women in the age-group 70+.

Member States adopted a voluntary global target to reduce tobacco use (smoking and smokeless) by 30% by 2025. This document only presents results for tobacco smoking. If Dominican Republic adopts the global NCD target, the results indicate that, based on current smoking trends, Dominican Republic will not achieve the smoking component of the target.

Table 1. Population aged 15 years and over (thousands)

Year	Men	Women	Both sexes
2000	4,084	4,120	8,204
2005	4,610	4,668	9,278
2010	5,138	5,220	10,358
2015	5,686	5,791	11,476
2020	6,249	6,376	12,625
2025	6,806	6,952	13,758

Table 2. Fitted trends in current tobacco smoking among persons aged 15 years and over

Year	CURRENT TOBACCO SMOKING (%)									
	Men			Women			Both sexes			
	Lower 95% CI	Point estimate	Upper 95% CI	Lower 95% CI	Point estimate	Upper 95% CI	Lower 95% CI	Point estimate	Upper 95% CI	Estimated no. of current smokers
2000	14.2	20.7	27.5	2.9	5.2	7.7	8.5	12.9	17.6	1,059,600
2005	12.5	17.9	23.6	2.6	4.4	6.5	7.5	11.1	15.0	1,030,700
2010	9.7	15.6	21.4	1.9	3.8	5.9	5.8	9.7	13.6	999,900
2015	7.6	13.8	21.2	1.4	3.3	5.3	4.5	8.5	13.2	975,700
2020	5.7	12.2	20.4	1.0	2.8	4.8	3.3	7.5	12.5	940,900
2025	3.5	10.9	19.3	0.8	2.5	4.7	2.1	6.7	11.9	915,700
Voluntary target (30% relative reduction from 2010 to 2025)		10.9			2.7			6.8		

Men - fitted current tobacco smoking (%)

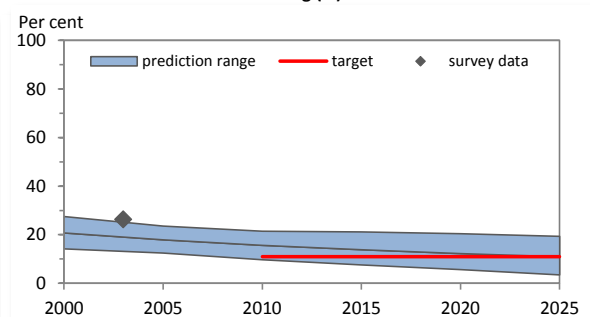

Women - fitted current tobacco smoking (%)

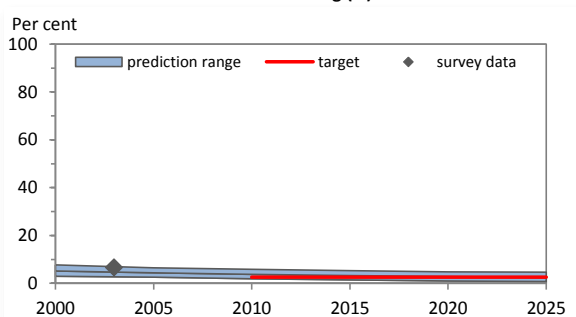
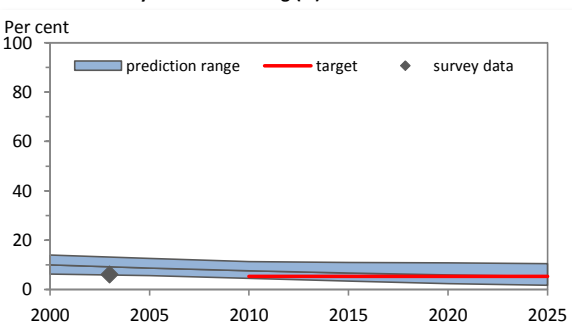

Table 3. Fitted trends in daily tobacco smoking among persons aged 15 years and over

Year	DAILY TOBACCO SMOKING (%)									
	Men			Women			Both sexes			
	Lower 95% CI	Point estimate	Upper 95% CI	Lower 95% CI	Point estimate	Upper 95% CI	Lower 95% CI	Point estimate	Upper 95% CI	Estimated no. of daily smokers
2000	6.3	10.0	14.0	1.4	2.9	4.6	3.8	6.4	9.3	527,900
2005	5.6	8.7	12.6	1.2	2.4	3.9	3.4	5.5	8.2	513,100
2010	4.5	7.6	11.3	1.0	2.1	3.5	2.7	4.8	7.4	500,100
2015	3.4	6.7	11.0	0.7	1.8	3.0	2.0	4.2	7.0	485,200
2020	2.4	5.9	10.8	0.5	1.5	2.8	1.4	3.7	6.8	464,300
2025	1.7	5.3	10.5	0.4	1.3	2.7	1.0	3.3	6.6	451,100
Voluntary target (30% relative reduction from 2010 to 2025)		5.3			1.5			3.4		

Men - fitted daily tobacco smoking (%)



Women - fitted daily tobacco smoking (%)

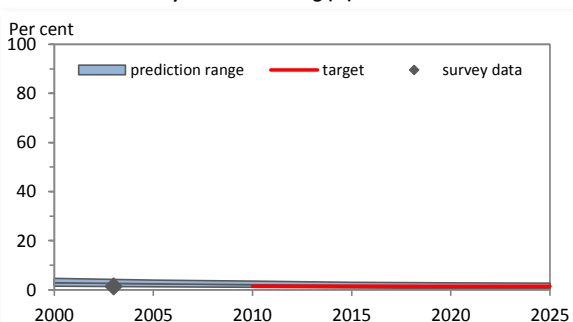
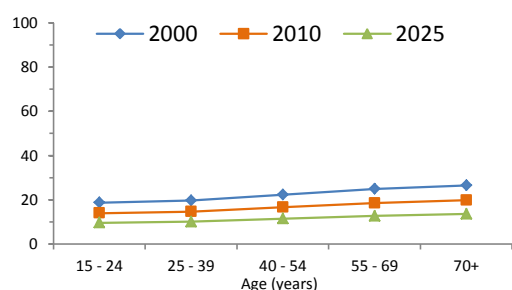

Table 4. Fitted age-specific rates of current tobacco smoking, 2000, 2010 and 2025

Age (years)	2000			2010			2025		
	Men	Women	Total	Men	Women	Total	Men	Women	Total
15 - 24	18.7	4.7	11.8	13.9	3.4	8.7	9.6	2.2	5.9
25 - 39	19.6	4.9	12.2	14.6	3.5	9.1	10.1	2.3	6.2
40 - 54	22.3	5.4	13.8	16.7	3.9	10.2	11.5	2.5	6.9
55 - 69	24.9	6.2	15.3	18.5	4.4	11.3	12.7	2.9	7.6
70+	26.5	6.4	15.6	19.8	4.6	11.6	13.6	3.0	7.8

Men



Women

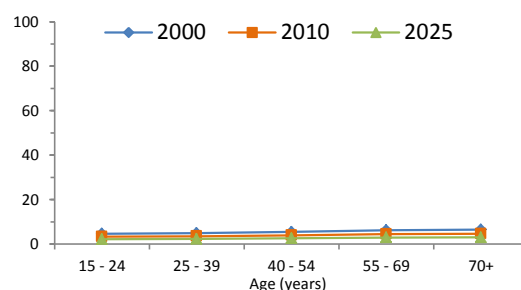

Table 5. Recent national surveys among adults

Survey name	Survey year	Age (years)	Smokeless use		Tobacco type	Current use		Daily use	
			Men	Women		Men	Women	Men	Women
El consumo actual de cigarrillos en el Ecuador	2010	18+	Cigarette smoking	36.3	8.2
World Health Survey, Ecuador	2003	18+	Tobacco smoking	26.3	6.6	6.1	1.3

Table 6. Recent national surveys among youth

Survey name	Survey year	Age (years)	Smokeless use		Tobacco type	Current use		Daily use	
			Boys	Girls		Boys	Girls	Boys	Girls
Encuesta nacional sobre consumo de Drogas en Estudiantes de	2008	13-19	Cigarette smoking	21.3	8.7
Global Youth Tobacco Survey (Quito)	2007	13-15	Any tobacco use	31.2	26.1
Global School-Based Student Health Survey (Guayaquil)	2007	13-15	Any tobacco use	14.4	7.2

Table 7. Surveillance planning

WHO recommends that at least one adult survey and one youth survey are completed every five years.

Based on surveys already completed, WHO recommends that future surveys be run in or before the year:

	2015	2016	2017	2018	2019	2020	2021	2022	2023	2024	2025
Adult survey	X					X					X
Youth survey	X					X					X

Key messages

In 2010, WHO estimates that about 10% of Ecuador's population smoked (approximately 999,900 persons). If tobacco control efforts continue at the same intensity, WHO projects that in 2025 around 7% of the population (approximately 915,700 persons) will be smokers.

In 2010, WHO estimates that about 16% of men and about 4% of women smoked in Ecuador. By 2025, WHO projects the rate to be approximately 11% for men and 3% for women.

In 2010, the highest rate of smoking among men was seen in the age-group 70+; and among women in the age-group 70+.

Member States adopted a voluntary global target to reduce tobacco use (smoking and smokeless) by 30% by 2025. This document only presents results for tobacco smoking. If Ecuador adopts the global NCD target, the results indicate that, based on current smoking trends, Ecuador will achieve the smoking component of the target.

Table 1. Population aged 15 years and over (thousands)

Year	Men	Women	Both sexes
2000	21,297	21,409	42,706
2005	24,154	24,286	48,440
2010	26,628	26,842	53,471
2015	29,172	29,399	58,572
2020	31,713	32,023	63,736
2025	34,579	34,989	69,568

Table 2. Fitted trends in current tobacco smoking among persons aged 15 years and over

Year	CURRENT TOBACCO SMOKING (%)									
	Men			Women			Both sexes			
	Lower 95% CI	Point estimate	Upper 95% CI	Lower 95% CI	Point estimate	Upper 95% CI	Lower 95% CI	Point estimate	Upper 95% CI	Estimated no. of current smokers
2000	22.9	34.2	46.6	0.6	1.1	1.7	11.7	17.6	24.1	7,519,100
2005	29.5	37.9	46.4	0.5	0.7	1.0	15.0	19.2	23.6	9,324,300
2010	34.6	42.7	52.2	0.3	0.5	0.6	17.4	21.5	26.3	11,504,500
2015	35.2	49.2	65.2	0.2	0.3	0.5	17.6	24.7	32.7	14,441,000
2020	33.6	56.0	83.8	0.1	0.2	0.3	16.8	28.0	41.8	17,823,200
2025	30.7	62.9	93.3	0.1	0.1	0.3	15.3	31.3	46.5	21,785,400
Voluntary target (30% relative reduction from 2010 to 2025)		29.9			0.4			15.1		

Men - fitted current tobacco smoking (%)

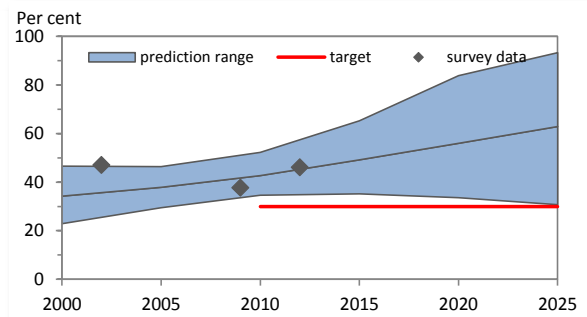

Women - fitted current tobacco smoking (%)

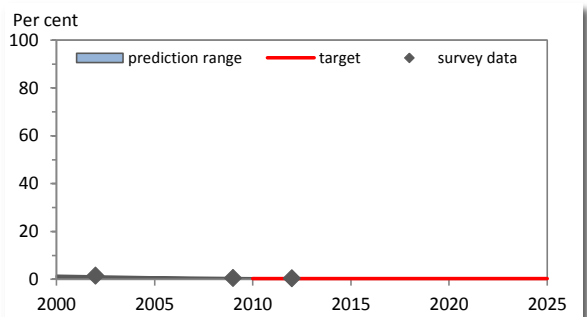
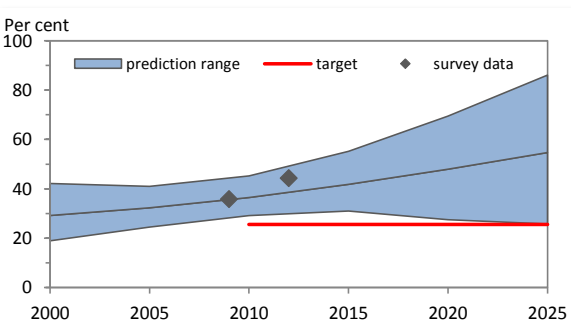

Table 3. Fitted trends in daily tobacco smoking among persons aged 15 years and over

Year	DAILY TOBACCO SMOKING (%)									
	Men			Women			Both sexes			
	Lower 95% CI	Point estimate	Upper 95% CI	Lower 95% CI	Point estimate	Upper 95% CI	Lower 95% CI	Point estimate	Upper 95% CI	Estimated no. of daily smokers
2000	18.9	29.2	42.2	0.4	0.8	1.3	9.6	15.0	21.7	6,390,000
2005	24.5	32.3	41.0	0.3	0.5	0.7	12.4	16.4	20.8	7,923,200
2010	29.2	36.5	45.2	0.2	0.3	0.5	14.6	18.3	22.8	9,799,900
2015	31.0	41.8	55.2	0.1	0.2	0.3	15.5	20.9	27.6	12,252,800
2020	27.5	48.0	69.5	0.1	0.2	0.2	13.7	24.0	34.7	15,286,200
2025	25.8	54.7	86.1	0.0	0.1	0.2	12.8	27.2	42.9	18,949,900
Voluntary target (30% relative reduction from 2010 to 2025)		25.6			0.2			12.8		

Men - fitted daily tobacco smoking (%)



Women - fitted daily tobacco smoking (%)

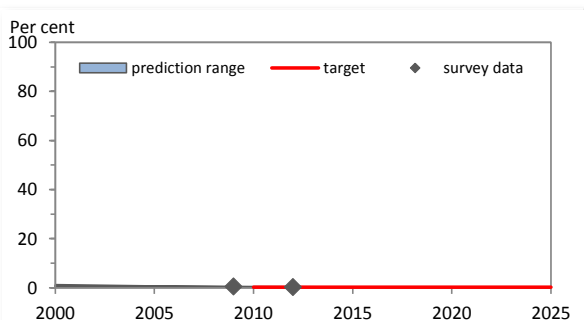
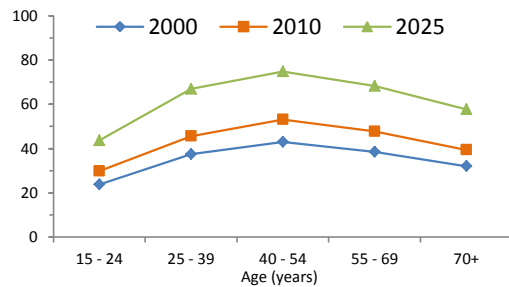

Table 4. Fitted age-specific rates of current tobacco smoking, 2000, 2010 and 2025

Age (years)	2000			2010			2025		
	Men	Women	Total	Men	Women	Total	Men	Women	Total
15 - 24	23.8	0.8	12.6	29.9	0.3	15.4	43.7	0.1	22.3
25 - 39	37.4	1.0	19.6	45.6	0.4	23.1	66.9	0.1	33.7
40 - 54	43.0	1.4	22.4	53.2	0.6	27.3	74.8	0.2	37.6
55 - 69	38.5	1.6	18.8	47.7	0.6	23.3	68.3	0.2	33.4
70+	32.0	1.6	13.9	39.4	0.7	16.4	57.7	0.2	24.3

Men



Women

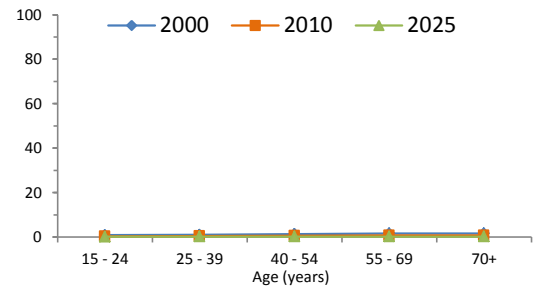

Table 5. Recent national surveys among adults

Survey name	Survey year	Age (years)	Smokeless use		Tobacco type	Current use		Daily use	
			Men	Women		Men	Women	Men	Women
Egypt NCD Stepwise Survey	2011-12	25-64	Tobacco smoking	46.0	0.4	44.3	0.3
Global Adult Tobacco Survey (GATS) - Egypt	2007-09	15+	4.8	0.3	Tobacco smoking	37.6	0.5	35.9	0.5
Egypt Demographic and Health Survey	2008	15-49	Any tobacco use	43.9	0.7
Non-communicable disease surveillance system	2005-06	15-65	Any tobacco use	34.6	0.7
Egypt Demographic and Health Survey	2007-05	15-49	Any tobacco use	...	0.6

Table 6. Recent national surveys among youth

Survey name	Survey year	Age (years)	Smokeless use		Tobacco type	Current use		Daily use	
			Boys	Girls		Boys	Girls	Boys	Girls
Global School-Based Student Health Survey	2011	13-15	Any tobacco use	7.2	2.8
Global Youth Tobacco Survey	2009	13-15	11.0	3.4	Any tobacco use	20.0	3.8

Table 7. Surveillance planning

WHO recommends that at least one adult survey and one youth survey are completed every five years.

Based on surveys already completed, WHO recommends that future surveys be run in or before the year:

	2015	2016	2017	2018	2019	2020	2021	2022	2023	2024	2025
Adult survey			X					X			
Youth survey		X					X				

Key messages

In 2010, WHO estimates that about 22% of Egypt's population smoked (approximately 11,504,500 persons). If tobacco control efforts continue at the same intensity, WHO projects that in 2025 around 31% of the population (approximately 21,785,400 persons) will be smokers.

In 2010, WHO estimates that about 43% of men and about 1% of women smoked in Egypt. By 2025, WHO projects the rate to be approximately 63% for men and 0% for women.

In 2010, the highest rate of smoking among men was seen in the age-group 40 - 54; and among women in the age-group 70+.

Member States adopted a voluntary global target to reduce tobacco use (smoking and smokeless) by 30% by 2025. This document only presents results for tobacco smoking. If Egypt adopts the global NCD target, the results indicate that, based on current smoking trends, Egypt will not achieve the smoking component of the target.

Table 1. Population aged 15 years and over (thousands)

Year	Men	Women	Both sexes
2000	1,708	1,969	3,677
2005	1,797	2,109	3,907
2010	1,936	2,287	4,223
2015	2,093	2,479	4,572
2020	2,181	2,604	4,785
2025	2,256	2,713	4,969

Table 2. Fitted trends in current tobacco smoking among persons aged 15 years and over

Year	CURRENT TOBACCO SMOKING (%)									
	Men			Women			Both sexes			
	Lower 95% CI	Point estimate	Upper 95% CI	Lower 95% CI	Point estimate	Upper 95% CI	Lower 95% CI	Point estimate	Upper 95% CI	Estimated no. of current smokers
2000
2005
2010
2015
2020
2025
Voluntary target (30% relative reduction from 2010 to 2025)										

Men - fitted current tobacco smoking (%)

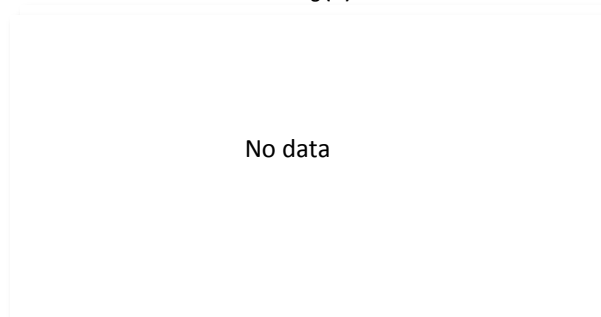

Women - fitted current tobacco smoking (%)

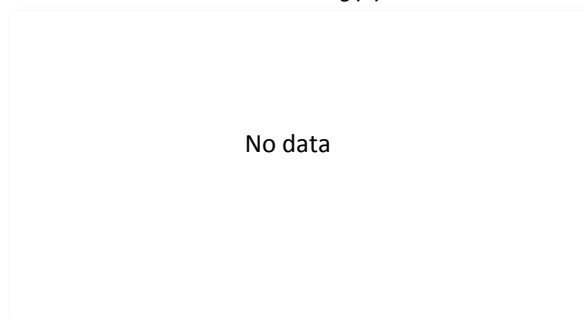
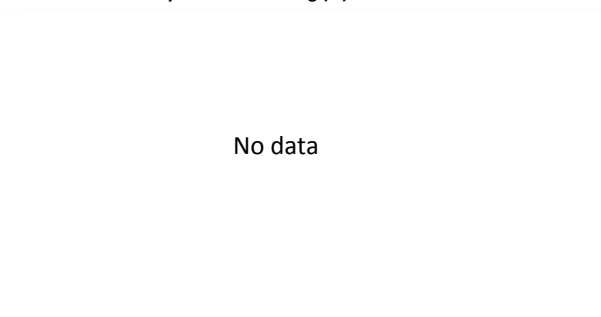

Table 3. Fitted trends in daily tobacco smoking among persons aged 15 years and over

Year	DAILY TOBACCO SMOKING (%)									
	Men			Women			Both sexes			
	Lower 95% CI	Point estimate	Upper 95% CI	Lower 95% CI	Point estimate	Upper 95% CI	Lower 95% CI	Point estimate	Upper 95% CI	Estimated no. of daily smokers
2000
2005
2010
2015
2020
2025
Voluntary target (30% relative reduction from 2010 to 2025)										

Men - fitted daily tobacco smoking (%)



Women - fitted daily tobacco smoking (%)

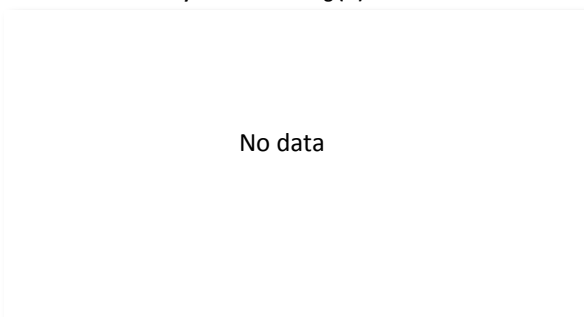

Table 4. Fitted age-specific rates of current tobacco smoking, 2000, 2010 and 2025

Age (years)	2000			2010			2025		
	Men	Women	Total	Men	Women	Total	Men	Women	Total
15 - 24
25 - 39
40 - 54
55 - 69
70+

Men

Women

No data

No data

Table 5. Recent national surveys among adults

Survey name	Survey year	Age (years)	Smokeless use		Tobacco type	Current use		Daily use	
			Men	Women		Men	Women	Men	Women
Encuesta Nacional de Alcohol y Tabaco	2014	18+	Cigarette smoking	16.9	2.2	11.5	1.4
Estudio Nacional sobre Consumo de Drogas en Población en G	2014	12-65	Tobacco smoking	9.4	1.7
Estudio Nacional sobre Consumo de Drogas en Población en G	2005	12-65	Tobacco smoking	21.5	3.4

Table 6. Recent national surveys among youth

Survey name	Survey year	Age (years)	Smokeless use		Tobacco type	Current use		Daily use	
			Boys	Girls		Boys	Girls	Boys	Girls
Global Youth Tobacco Survey	2009	13-15	Any tobacco use	18.2	11.0
Global Youth Tobacco Survey	2003	13-15	Any tobacco use	24.4	15.4

Table 7. Surveillance planning

WHO recommends that at least one adult survey and one youth survey are completed every five years.

Based on surveys already completed, WHO recommends that future surveys be run in or before the year:

	2015	2016	2017	2018	2019	2020	2021	2022	2023	2024	2025
Adult survey					X					X	
Youth survey	X					X					X

Key messages

There are insufficient data to calculate trend estimates for El Salvador.

The most recent national adult survey, conducted in 2014, shows that around 17% of men and around 2% of women aged 18+ smoked in El Salvador. Projection of these rates to 2025 will be possible when additional data become available.

If El Salvador adopts the global target of a 30% relative reduction in tobacco use by 2025, additional surveys are required to enable monitoring of trends.

Table 1. Population aged 15 years and over (thousands)

Year	Men	Women	Both sexes
2000	155	143	297
2005	187	172	359
2010	219	203	422
2015	254	237	492
2020	292	274	566
2025	334	316	650

Table 2. Fitted trends in current tobacco smoking among persons aged 15 years and over

Year	CURRENT TOBACCO SMOKING (%)									
	Men			Women			Both sexes			
	Lower 95% CI	Point estimate	Upper 95% CI	Lower 95% CI	Point estimate	Upper 95% CI	Lower 95% CI	Point estimate	Upper 95% CI	Estimated no. of current smokers
2000
2005
2010
2015
2020
2025
Voluntary target (30% relative reduction from 2010 to 2025)										

Men - fitted current tobacco smoking (%)

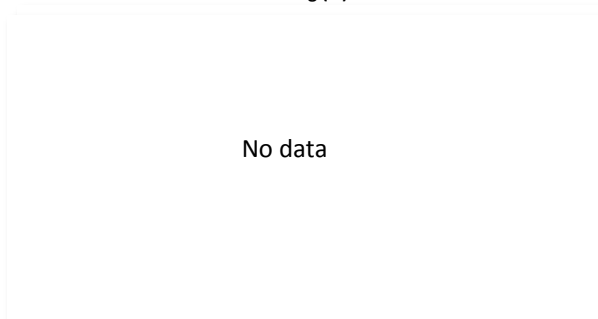

Women - fitted current tobacco smoking (%)

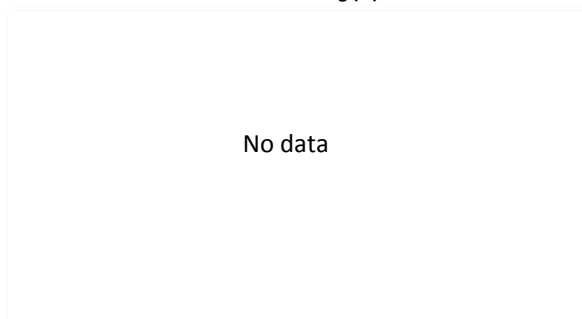
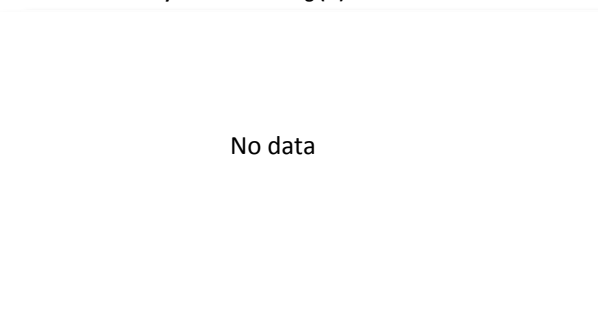

Table 3. Fitted trends in daily tobacco smoking among persons aged 15 years and over

Year	DAILY TOBACCO SMOKING (%)									
	Men			Women			Both sexes			
	Lower 95% CI	Point estimate	Upper 95% CI	Lower 95% CI	Point estimate	Upper 95% CI	Lower 95% CI	Point estimate	Upper 95% CI	Estimated no. of daily smokers
2000
2005
2010
2015
2020
2025
Voluntary target (30% relative reduction from 2010 to 2025)										

Men - fitted daily tobacco smoking (%)



Women - fitted daily tobacco smoking (%)

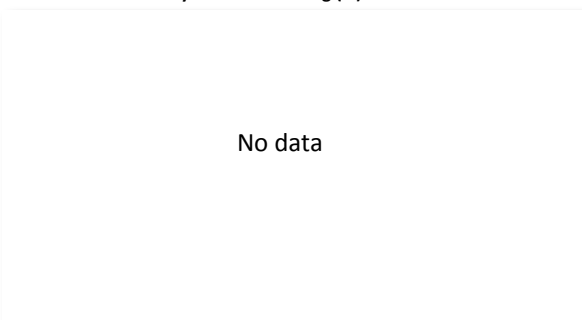

Table 4. Fitted age-specific rates of current tobacco smoking, 2000, 2010 and 2025

Age (years)	2000			2010			2025		
	Men	Women	Total	Men	Women	Total	Men	Women	Total
15 - 24
25 - 39
40 - 54
55 - 69
70+

Men

Women

No data

No data

Table 5. Recent national surveys among adults

Survey name	Survey year	Age (years)	Smokeless use		Tobacco type	Current use		Daily use	
			Men	Women		Men	Women	Men	Women
No known surveys									

Table 6. Recent national surveys among youth

Survey name	Survey year	Age (years)	Smokeless use		Tobacco type	Current use		Daily use	
			Boys	Girls		Boys	Girls	Boys	Girls
Global Youth Tobacco Survey	2008	13-15	Any tobacco use	25.1	17.3

Table 7. Surveillance planning

WHO recommends that at least one adult survey and one youth survey are completed every five years.

Based on surveys already completed, WHO recommends that future surveys be run in or before the year:

	2015	2016	2017	2018	2019	2020	2021	2022	2023	2024	2025
Adult survey	X					X					X
Youth survey	X					X					X

Key messages

There are insufficient data to calculate trend estimates for Equatorial Guinea.

If Equatorial Guinea adopts the global target of a 30% relative reduction in tobacco use by 2025, additional surveys are required to enable monitoring of trends.

Table 1. Population aged 15 years and over (thousands)

Year	Men	Women	Both sexes
2000	1,013	1,074	2,087
2005	1,336	1,406	2,742
2010	1,600	1,671	3,271
2015	1,885	1,954	3,838
2020	2,219	2,281	4,500
2025	2,625	2,676	5,301

Table 2. Fitted trends in current tobacco smoking among persons aged 15 years and over

Year	CURRENT TOBACCO SMOKING (%)									
	Men			Women			Both sexes			
	Lower 95% CI	Point estimate	Upper 95% CI	Lower 95% CI	Point estimate	Upper 95% CI	Lower 95% CI	Point estimate	Upper 95% CI	Estimated no. of current smokers
2000
2005
2010
2015
2020
2025
Voluntary target (30% relative reduction from 2010 to 2025)										

Men - fitted current tobacco smoking (%)

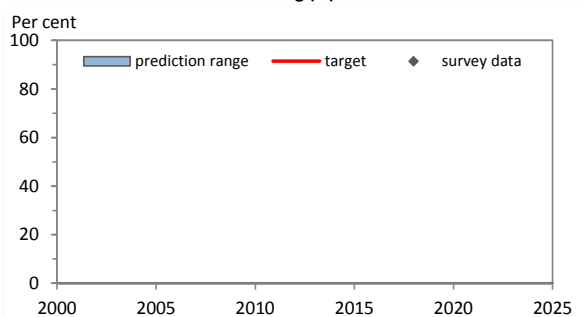

Women - fitted current tobacco smoking (%)

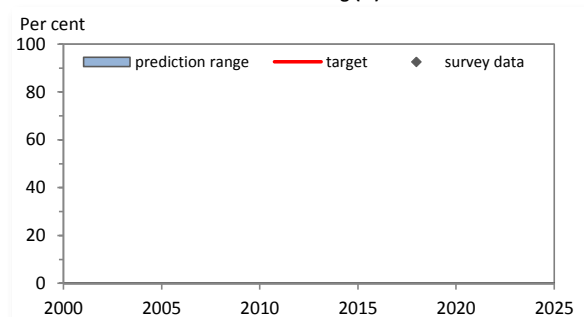
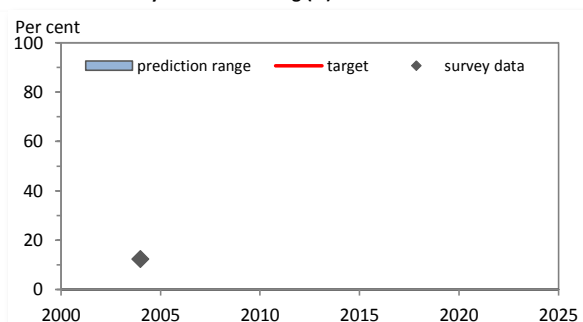

Table 3. Fitted trends in daily tobacco smoking among persons aged 15 years and over

Year	DAILY TOBACCO SMOKING (%)									
	Men			Women			Both sexes			
	Lower 95% CI	Point estimate	Upper 95% CI	Lower 95% CI	Point estimate	Upper 95% CI	Lower 95% CI	Point estimate	Upper 95% CI	Estimated no. of daily smokers
2000
2005
2010
2015
2020
2025
Voluntary target (30% relative reduction from 2010 to 2025)										

Men - fitted daily tobacco smoking (%)



Women - fitted daily tobacco smoking (%)

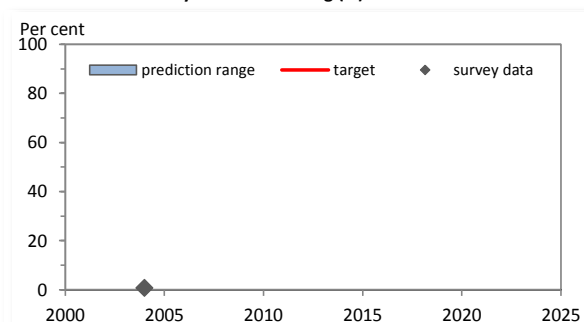

Table 4. Fitted age-specific rates of current tobacco smoking, 2000, 2010 and 2025

Age (years)	2000			2010			2025		
	Men	Women	Total	Men	Women	Total	Men	Women	Total
15 - 24
25 - 39
40 - 54
55 - 69
70+

Men

Women

No data

No data

Table 5. Recent national surveys among adults

Survey name	Survey year	Age (years)	Smokeless use		Tobacco type	Current use		Daily use	
			Men	Women		Men	Women	Men	Women
National noncommunicable disease (NCD) risk factor baseline s	2004	15-64	Tobacco smoking	12.4	0.7

Table 6. Recent national surveys among youth

Survey name	Survey year	Age (years)	Smokeless use		Tobacco type	Current use		Daily use	
			Boys	Girls		Boys	Girls	Boys	Girls
Global Youth Tobacco Survey	2006	13-15	Any tobacco use	7.8	4.6

Table 7. Surveillance planning

WHO recommends that at least one adult survey and one youth survey are completed every five years.

Based on surveys already completed, WHO recommends that future surveys be run in or before the year:

	2015	2016	2017	2018	2019	2020	2021	2022	2023	2024	2025
Adult survey	X					X					X
Youth survey	X					X					X

Key messages

There are insufficient data to calculate trend estimates for Eritrea.

The most recent national adult survey, conducted in 2004, shows that around 12% of men and around 1% of women aged 15-64 smoked daily in Eritrea. Projection of these rates to 2025 will be possible when additional data become available.

If Eritrea adopts the global target of a 30% relative reduction in tobacco use by 2025, additional surveys are required to enable monitoring of trends.

Table 1. Population aged 15 years and over (thousands)

Year	Men	Women	Both sexes
2000	504	617	1,121
2005	508	615	1,123
2010	499	600	1,099
2015	488	586	1,074
2020	478	572	1,050
2025	474	562	1,036

Table 2. Fitted trends in current tobacco smoking among persons aged 15 years and over

Year	CURRENT TOBACCO SMOKING (%)									
	Men			Women			Both sexes			Estimated no. of current smokers
	Lower 95% CI	Point estimate	Upper 95% CI	Lower 95% CI	Point estimate	Upper 95% CI	Lower 95% CI	Point estimate	Upper 95% CI	
2000	44.3	54.8	66.1	19.4	24.6	29.3	30.6	38.2	45.8	427,800
2005	40.4	49.3	58.8	19.3	23.6	28.2	28.8	35.2	42.0	395,500
2010	36.3	44.6	53.5	18.2	22.4	27.0	26.4	32.5	39.0	356,800
2015	31.6	40.5	50.6	16.6	21.5	26.9	23.4	30.1	37.7	323,500
2020	26.1	36.8	47.3	15.1	20.7	27.1	20.1	28.0	36.3	294,400
2025	22.5	33.4	46.9	13.0	20.0	27.0	17.3	26.1	36.1	270,600
Voluntary target (30% relative reduction from 2010 to 2025)		31.2			15.7			22.7		

Men - fitted current tobacco smoking (%)

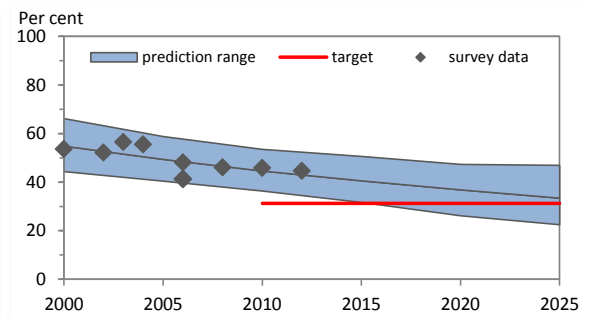

Women - fitted current tobacco smoking (%)

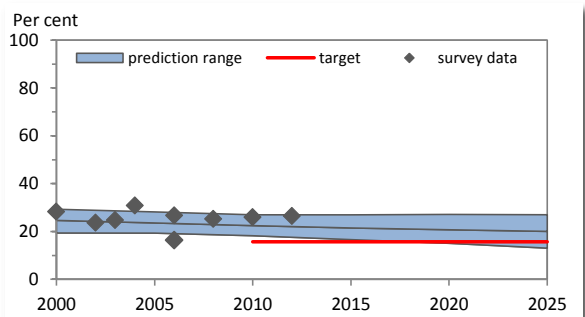
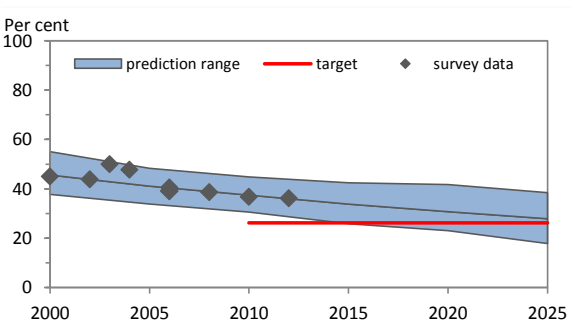

Table 3. Fitted trends in daily tobacco smoking among persons aged 15 years and over

Year	DAILY TOBACCO SMOKING (%)									
	Men			Women			Both sexes			Estimated no. of daily smokers
	Lower 95% CI	Point estimate	Upper 95% CI	Lower 95% CI	Point estimate	Upper 95% CI	Lower 95% CI	Point estimate	Upper 95% CI	
2000	37.7	45.6	55.1	13.9	17.7	21.0	24.6	30.2	36.3	338,900
2005	33.8	41.1	48.3	13.8	16.9	19.8	22.8	27.8	32.7	312,600
2010	30.6	37.4	44.8	12.8	16.2	19.4	20.9	25.8	30.9	283,700
2015	25.8	33.8	42.4	11.8	15.5	19.2	18.2	23.8	29.7	255,700
2020	23.1	30.7	41.7	10.5	14.8	19.2	16.2	22.0	29.4	231,400
2025	17.8	27.9	38.4	9.4	14.4	19.6	13.2	20.6	28.2	213,100
Voluntary target (30% relative reduction from 2010 to 2025)		26.2			11.3			18.1		

Men - fitted daily tobacco smoking (%)



Women - fitted daily tobacco smoking (%)

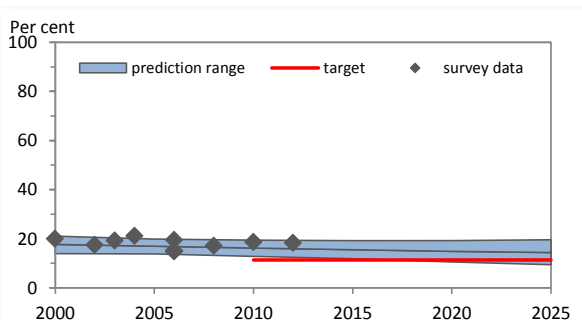
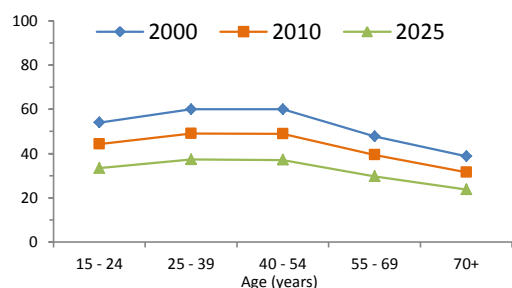
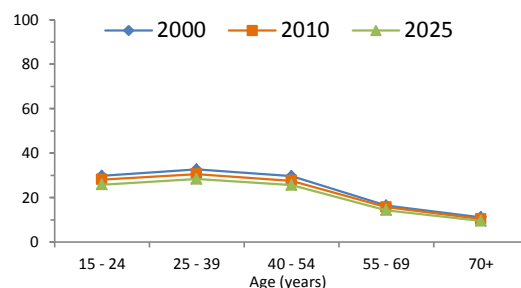

Table 4. Fitted age-specific rates of current tobacco smoking, 2000, 2010 and 2025

Age (years)	2000			2010			2025		
	Men	Women	Total	Men	Women	Total	Men	Women	Total
15 - 24	54.0	29.8	42.2	44.3	28.0	36.4	33.4	25.8	29.7
25 - 39	60.0	32.6	46.1	49.0	30.6	39.9	37.3	28.4	32.9
40 - 54	60.0	29.6	43.8	49.0	27.6	37.8	37.1	25.6	31.3
55 - 69	47.7	16.4	29.5	39.4	15.7	25.8	29.6	14.3	21.0
70+	38.8	11.1	19.3	31.5	10.3	16.8	23.7	9.5	14.0

Men**Women****Table 5. Recent national surveys among adults**

Survey name	Survey year	Age (years)	Smokeless use		Tobacco type	Current use		Daily use	
			Men	Women		Men	Women	Men	Women
Health Behaviour among Estonian Adult Population	2012	16-64	11.9	3.1	Tobacco smoking	44.6	26.4	36.2	18.3
Health Behaviour among Estonian Adult Population	2010	16-64	Tobacco smoking	45.8	26.0	36.8	18.7
Health Behaviour among Estonian Adult Population	2008	16-64	Tobacco smoking	46.0	25.3	38.6	17.1
Health Behaviour among Estonian Adult Population	2006	16-64	Tobacco smoking	48.1	26.7	40.5	19.5
Estonian Health Interview Survey	2006	16+	Tobacco smoking	41.3	16.4	39.1	15.0

Table 6. Recent national surveys among youth

Survey name	Survey year	Age (years)	Smokeless use		Tobacco type	Current use		Daily use	
			Boys	Girls		Boys	Girls	Boys	Girls
Health Behaviour in School-aged Children	2010	15-15	Tobacco smoking	22.0	16.3	16.0	10.0
Global Youth Tobacco Survey	2007	13-15	9.4	4.5	Any tobacco use	33.8	27.8
Global Youth Tobacco Survey	2003	13-15	Any tobacco use	31.2	27.3

Table 7. Surveillance planning

WHO recommends that at least one adult survey and one youth survey are completed every five years.

Based on surveys already completed, WHO recommends that future surveys be run in or before the year:

	2015	2016	2017	2018	2019	2020	2021	2022	2023	2024	2025
Adult survey			X					X			
Youth survey	X					X					X

Key messages

In 2010, WHO estimates that about 32% of Estonia's population smoked (approximately 356,800 persons). If tobacco control efforts continue at the same intensity, WHO projects that in 2025 around 26% of the population (approximately 270,600 persons) will be smokers.

In 2010, WHO estimates that about 45% of men and about 22% of women smoked in Estonia. By 2025, WHO projects the rate to be approximately 33% for men and 20% for women.

In 2010, the highest rate of smoking among men was seen in the age-group 25 - 39; and among women in the age-group 25 - 39.

Member States adopted a voluntary global target to reduce tobacco use (smoking and smokeless) by 30% by 2025. This document only presents results for tobacco smoking. If Estonia adopts the global NCD target, the results indicate that, based on current smoking trends, Estonia will not achieve the smoking component of the target.

Table 1. Population aged 15 years and over (thousands)

Year	Men	Women	Both sexes
2000	17,453	17,827	35,280
2005	20,285	20,684	40,969
2010	23,990	24,410	48,400
2015	28,759	29,189	57,948
2020	33,953	34,436	68,388
2025	39,323	39,873	79,196

Table 2. Fitted trends in current tobacco smoking among persons aged 15 years and over

Year	CURRENT TOBACCO SMOKING (%)									
	Men			Women			Both sexes			Estimated no. of current smokers
	Lower 95% CI	Point estimate	Upper 95% CI	Lower 95% CI	Point estimate	Upper 95% CI	Lower 95% CI	Point estimate	Upper 95% CI	
2000	5.7	8.2	11.6	0.3	0.6	0.9	3.0	4.4	6.2	1,538,100
2005	5.8	8.2	10.9	0.3	0.5	0.8	3.0	4.3	5.8	1,766,800
2010	5.8	8.1	10.5	0.3	0.5	0.8	3.0	4.3	5.6	2,065,300
2015	5.5	8.1	11.1	0.2	0.5	0.8	2.8	4.3	5.9	2,475,400
2020	5.2	8.2	11.8	0.2	0.4	0.8	2.7	4.3	6.3	2,921,900
2025	4.5	8.3	12.8	0.1	0.4	0.8	2.3	4.3	6.8	3,423,300
Voluntary target (30% relative reduction from 2010 to 2025)		5.7			0.4			3.0		

Men - fitted current tobacco smoking (%)

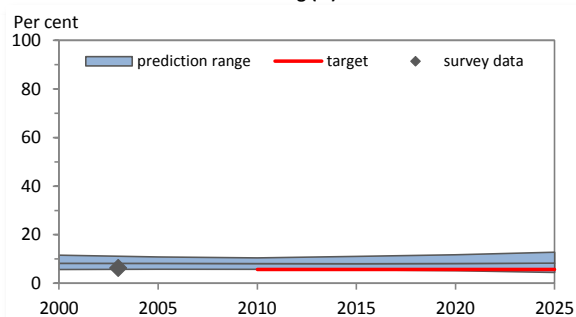

Women - fitted current tobacco smoking (%)

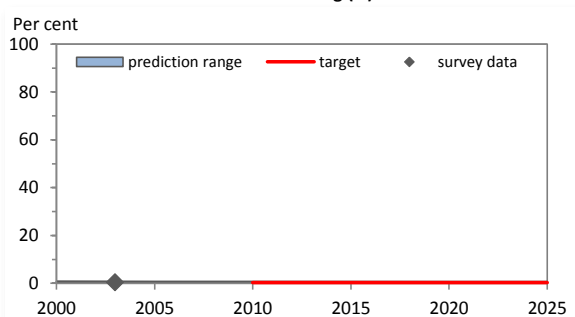
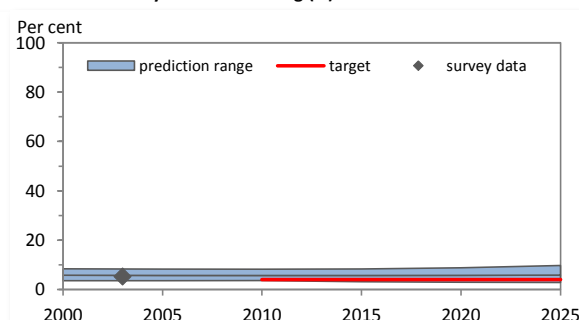

Table 3. Fitted trends in daily tobacco smoking among persons aged 15 years and over

Year	DAILY TOBACCO SMOKING (%)									
	Men			Women			Both sexes			Estimated no. of daily smokers
	Lower 95% CI	Point estimate	Upper 95% CI	Lower 95% CI	Point estimate	Upper 95% CI	Lower 95% CI	Point estimate	Upper 95% CI	
2000	3.6	5.8	8.4	0.1	0.3	0.6	1.8	3.0	4.5	1,065,700
2005	3.6	5.7	8.3	0.1	0.3	0.6	1.8	3.0	4.4	1,218,300
2010	3.6	5.7	8.2	0.1	0.3	0.5	1.8	3.0	4.3	1,440,700
2015	3.2	5.7	8.3	0.1	0.3	0.5	1.6	3.0	4.4	1,726,800
2020	2.9	5.7	8.8	0.1	0.3	0.5	1.5	3.0	4.6	2,038,600
2025	2.8	5.8	9.7	0.1	0.3	0.5	1.4	3.0	5.1	2,400,400
Voluntary target (30% relative reduction from 2010 to 2025)		4.0			0.2			2.1		

Men - fitted daily tobacco smoking (%)



Women - fitted daily tobacco smoking (%)

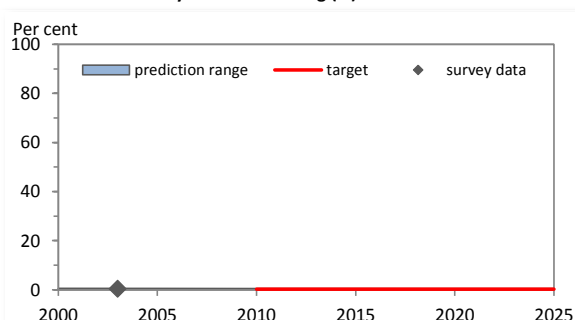
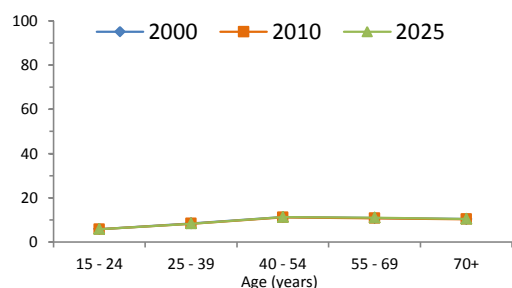

Table 4. Fitted age-specific rates of current tobacco smoking, 2000, 2010 and 2025

Age (years)	2000			2010			2025		
	Men	Women	Total	Men	Women	Total	Men	Women	Total
15 - 24	5.8	0.5	3.2	5.7	0.4	3.1	5.8	0.4	3.1
25 - 39	8.3	0.6	4.4	8.3	0.5	4.4	8.3	0.4	4.3
40 - 54	11.2	0.6	5.8	11.1	0.5	5.7	11.2	0.5	5.8
55 - 69	10.8	0.7	5.7	10.8	0.6	5.5	10.9	0.5	5.5
70+	10.4	0.8	5.4	10.3	0.7	5.2	10.4	0.6	5.1

Men



Women

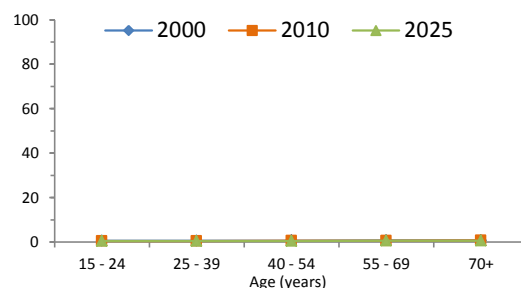

Table 5. Recent national surveys among adults

Survey name	Survey year	Age (years)	Smokeless use		Tobacco type	Current use		Daily use	
			Men	Women		Men	Women	Men	Women
Demographic and Health Survey	2011	15-49	Cigarette smoking	6.5	0.2	6.1	...
Demographic and Health Survey	2005	15-49	Cigarette smoking	8.5	0.2
World Health Survey, Ethiopia	2003	18+	Tobacco smoking	6.3	0.5	5.3	0.4
Combining risk factors and demographic surveillance: Potentials	2002	25-64	Any tobacco use	7.7	0.0

Table 6. Recent national surveys among youth

Survey name	Survey year	Age (years)	Smokeless use		Tobacco type	Current use		Daily use	
			Boys	Girls		Boys	Girls	Boys	Girls
Global Youth Tobacco Survey (Addis Ababa)	2003	13-15	Any tobacco use	9.9	4.9

Table 7. Surveillance planning

WHO recommends that at least one adult survey and one youth survey are completed every five years.

Based on surveys already completed, WHO recommends that future surveys be run in or before the year:

	2015	2016	2017	2018	2019	2020	2021	2022	2023	2024	2025
Adult survey		X					X				
Youth survey	X					X					X

Key messages

In 2010, WHO estimates that about 4% of Ethiopia's population smoked (approximately 2,065,300 persons). If tobacco control efforts continue at the same intensity, WHO projects that in 2025 around 4% of the population (approximately 3,423,300 persons) will be smokers.

In 2010, WHO estimates that about 8% of men and about 1% of women smoked in Ethiopia. By 2025, WHO projects the rate to be approximately 8% for men and 0% for women.

In 2010, the highest rate of smoking among men was seen in the age-group 40 - 54; and among women in the age-group 70+.

Member States adopted a voluntary global target to reduce tobacco use (smoking and smokeless) by 30% by 2025. This document only presents results for tobacco smoking. If Ethiopia adopts the global NCD target, the results indicate that, based on current smoking trends, Ethiopia will not achieve the smoking component of the target.

Table 1. Population aged 15 years and over (thousands)

Year	Men	Women	Both sexes
2000	266	261	527
2005	289	281	571
2010	310	301	611
2015	322	315	636
2020	332	328	660
2025	345	342	687

Table 2. Fitted trends in current tobacco smoking among persons aged 15 years and over

Year	CURRENT TOBACCO SMOKING (%)									
	Men			Women			Both sexes			
	Lower 95% CI	Point estimate	Upper 95% CI	Lower 95% CI	Point estimate	Upper 95% CI	Lower 95% CI	Point estimate	Upper 95% CI	Estimated no. of current smokers
2000	28.9	50.6	75.5	8.4	14.6	22.0	18.7	32.7	49.0	172,600
2005	24.8	45.6	68.0	8.2	13.7	21.2	16.6	29.9	44.9	170,500
2010	18.4	41.6	63.7	6.6	12.9	20.6	12.6	27.5	42.5	167,800
2015	14.2	38.4	64.8	5.4	12.3	21.3	9.8	25.5	43.3	162,200
2020	10.3	35.6	66.5	3.8	11.9	22.0	7.1	23.8	44.4	157,300
2025	7.3	33.2	66.7	2.9	11.5	23.4	5.1	22.4	45.1	153,900
Voluntary target (30% relative reduction from 2010 to 2025)		29.1			9.0			19.2		

Men - fitted current tobacco smoking (%)

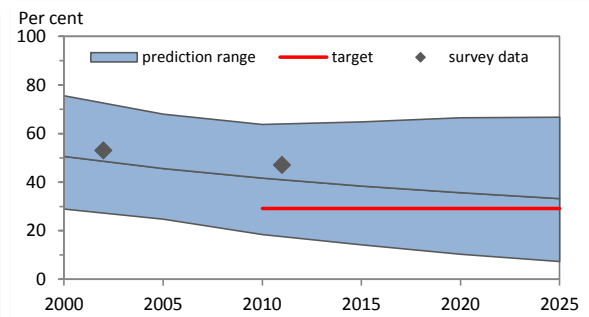

Women - fitted current tobacco smoking (%)

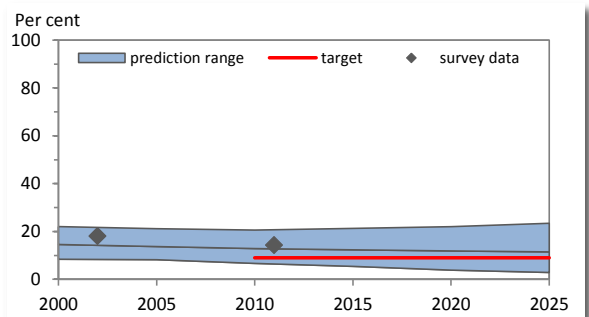
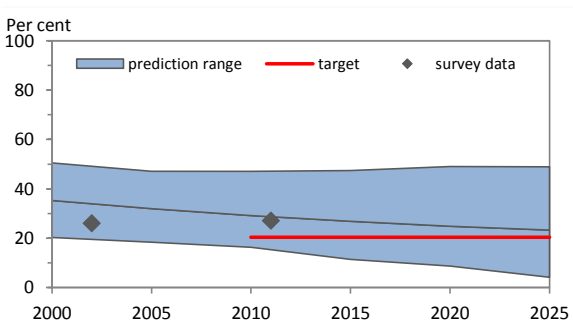

Table 3. Fitted trends in daily tobacco smoking among persons aged 15 years and over

Year	DAILY TOBACCO SMOKING (%)									
	Men			Women			Both sexes			
	Lower 95% CI	Point estimate	Upper 95% CI	Lower 95% CI	Point estimate	Upper 95% CI	Lower 95% CI	Point estimate	Upper 95% CI	Estimated no. of daily smokers
2000	20.3	35.3	50.5	5.2	9.2	14.2	12.8	22.4	32.5	117,900
2005	18.4	32.0	47.1	4.5	8.6	13.2	11.5	20.5	30.4	116,800
2010	16.3	29.1	47.1	4.0	8.2	13.1	10.2	18.8	30.4	114,900
2015	11.4	26.8	47.4	3.2	7.8	13.6	7.3	17.4	30.7	110,700
2020	8.7	24.8	49.0	2.2	7.5	14.0	5.5	16.2	31.6	107,000
2025	4.2	23.3	48.9	1.6	7.2	14.6	2.9	15.3	31.8	105,000
Voluntary target (30% relative reduction from 2010 to 2025)		20.4			5.7			13.2		

Men - fitted daily tobacco smoking (%)



Women - fitted daily tobacco smoking (%)

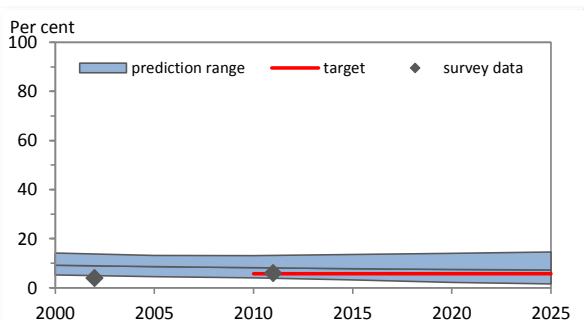
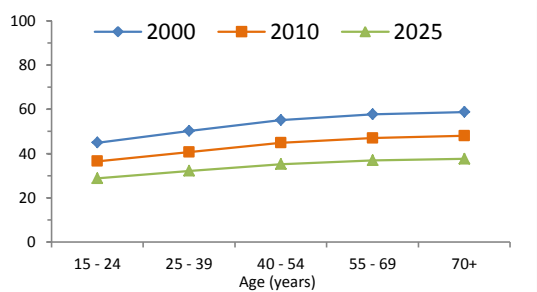

Table 4. Fitted age-specific rates of current tobacco smoking, 2000, 2010 and 2025

Age (years)	2000			2010			2025		
	Men	Women	Total	Men	Women	Total	Men	Women	Total
15 - 24	44.9	12.5	29.1	36.5	10.8	24.0	28.7	9.4	19.4
25 - 39	50.2	13.9	32.4	40.6	12.1	26.7	32.2	10.5	21.7
40 - 54	55.1	15.9	35.6	44.8	13.9	29.6	35.2	12.0	23.8
55 - 69	57.7	18.0	37.1	47.0	15.5	31.2	36.9	13.5	24.8
70+	58.7	19.8	37.3	48.0	17.1	31.0	37.6	14.8	24.4

Men



Women

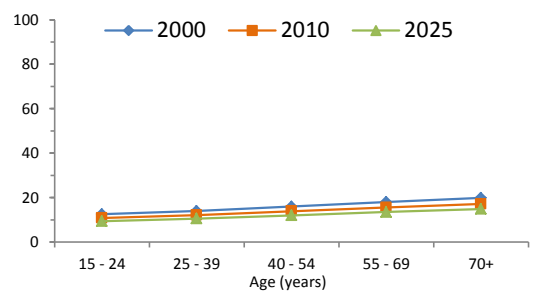

Table 5. Recent national surveys among adults

Survey name	Survey year	Age (years)	Smokeless use		Tobacco type	Current use		Daily use	
			Men	Women		Men	Women	Men	Women
Fiji STEPS	2011	25-64	Tobacco smoking	47.0	14.3	27.1	6.0
Fiji Non-communicable Diseases STEPS Survey	2002	15-64	Tobacco smoking	53.0	18.0	26.0	3.9
National Fijian Adult Substance Use Survey- smoking, alcohol, k	1999	16-45	Tobacco smoking	52.3	23.0
National Nutrition Survey	1993	12+	Tobacco smoking	37.2	9.9

Table 6. Recent national surveys among youth

Survey name	Survey year	Age (years)	Smokeless use		Tobacco type	Current use		Daily use	
			Boys	Girls		Boys	Girls	Boys	Girls
Global School-Based Student Health Survey	2010	13-15	Any tobacco use	19.4	8.4
Global Youth Tobacco Survey	2009	13-15	Any tobacco use	17.5	10.1
Global Youth Tobacco Survey	2005	13-15	Any tobacco use	11.6	10.2

Table 7. Surveillance planning

WHO recommends that at least one adult survey and one youth survey are completed every five years. Based on surveys already completed, WHO recommends that future surveys be run in or before the year:

	2015	2016	2017	2018	2019	2020	2021	2022	2023	2024	2025
Adult survey		X					X				
Youth survey	X					X					X

Key messages

In 2010, WHO estimates that about 27% of Fiji's population smoked (approximately 167,800 persons). If tobacco control efforts continue at the same intensity, WHO projects that in 2025 around 22% of the population (approximately 153,900 persons) will be smokers.

In 2010, WHO estimates that about 42% of men and about 13% of women smoked in Fiji. By 2025, WHO projects the rate to be approximately 33% for men and 12% for women.

In 2010, the highest rate of smoking among men was seen in the age-group 70+; and among women in the age-group 70+.

Member States adopted a voluntary global target to reduce tobacco use (smoking and smokeless) by 30% by 2025. This document only presents results for tobacco smoking. If Fiji adopts the global NCD target, the results indicate that, based on current smoking trends, Fiji will not achieve the smoking component of the target.

Table 1. Population aged 15 years and over (thousands)

Year	Men	Women	Both sexes
2000	2,047	2,190	4,237
2005	2,103	2,233	4,336
2010	2,181	2,300	4,482
2015	2,225	2,335	4,560
2020	2,254	2,361	4,615
2025	2,282	2,390	4,673

Table 2. Fitted trends in current tobacco smoking among persons aged 15 years and over

Year	CURRENT TOBACCO SMOKING (%)									
	Men			Women			Both sexes			
	Lower 95% CI	Point estimate	Upper 95% CI	Lower 95% CI	Point estimate	Upper 95% CI	Lower 95% CI	Point estimate	Upper 95% CI	Estimated no. of current smokers
2000	27.2	33.3	39.5	18.4	22.9	27.5	22.7	27.9	33.3	1,183,100
2005	24.5	29.0	34.7	16.7	20.0	23.6	20.5	24.4	29.0	1,056,400
2010	21.2	25.1	30.0	14.6	17.7	20.8	17.8	21.3	25.3	954,700
2015	17.5	21.7	26.0	12.6	15.5	18.8	15.0	18.5	22.3	844,700
2020	14.8	19.0	24.2	10.5	13.7	17.1	12.6	16.3	20.6	751,800
2025	11.2	16.6	21.4	8.8	12.1	15.7	10.0	14.3	18.5	668,100
Voluntary target (30% relative reduction from 2010 to 2025)		17.6			12.4			14.9		

Men - fitted current tobacco smoking (%)

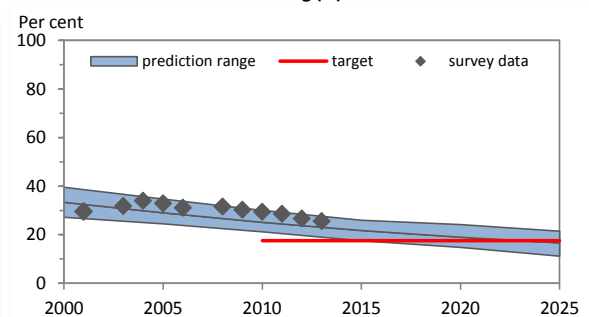

Women - fitted current tobacco smoking (%)

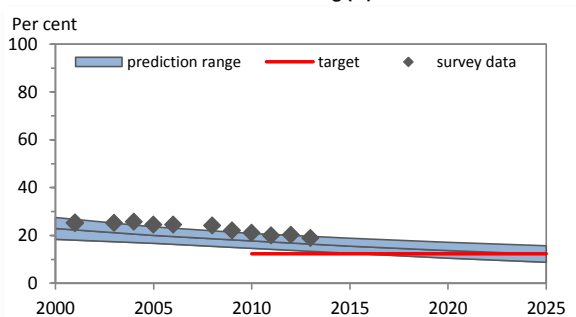
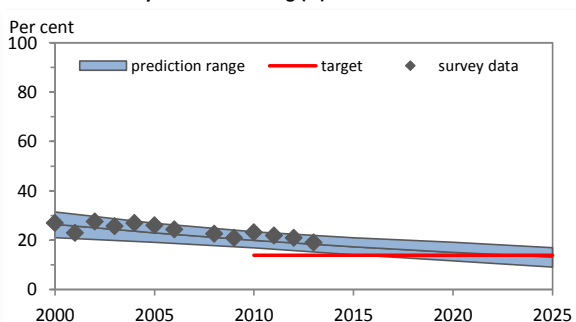

Table 3. Fitted trends in daily tobacco smoking among persons aged 15 years and over

Year	DAILY TOBACCO SMOKING (%)									
	Men			Women			Both sexes			
	Lower 95% CI	Point estimate	Upper 95% CI	Lower 95% CI	Point estimate	Upper 95% CI	Lower 95% CI	Point estimate	Upper 95% CI	Estimated no. of daily smokers
2000	21.0	26.4	31.4	14.0	17.0	20.3	17.4	21.5	25.7	912,700
2005	19.1	23.0	26.9	12.7	15.0	17.7	15.8	18.9	22.2	818,500
2010	16.9	19.9	23.4	10.9	13.3	15.8	13.8	16.5	19.5	740,000
2015	14.1	17.3	21.0	9.2	11.7	14.1	11.6	14.4	17.5	658,100
2020	11.6	15.1	19.2	7.7	10.3	13.1	9.6	12.6	16.1	583,600
2025	9.1	13.1	17.0	6.5	9.1	12.2	7.8	11.1	14.5	516,500
Voluntary target (30% relative reduction from 2010 to 2025)		13.9			9.3			11.6		

Men - fitted daily tobacco smoking (%)



Women - fitted daily tobacco smoking (%)

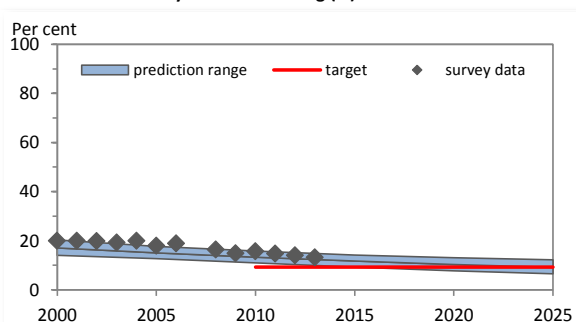
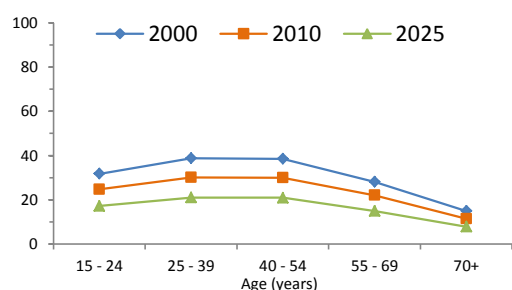

Table 4. Fitted age-specific rates of current tobacco smoking, 2000, 2010 and 2025

Age (years)	2000			2010			2025		
	Men	Women	Total	Men	Women	Total	Men	Women	Total
15 - 24	31.7	30.2	31.0	24.7	24.2	24.5	17.2	17.6	17.4
25 - 39	38.8	30.1	34.5	30.1	24.2	27.2	21.0	17.6	19.3
40 - 54	38.5	26.7	32.7	30.0	21.5	25.7	20.9	15.7	18.4
55 - 69	28.1	16.3	22.0	22.0	13.2	17.5	14.9	9.3	12.1
70+	14.9	7.1	9.8	11.4	5.6	7.8	7.9	4.1	5.7

Men



Women

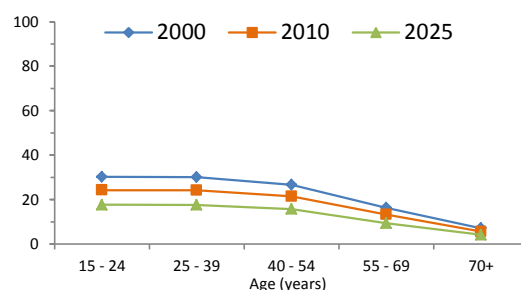

Table 5. Recent national surveys among adults

Survey name	Survey year	Age (years)	Smokeless use		Tobacco type	Current use		Daily use	
			Men	Women		Men	Women	Men	Women
Health Behaviour and Health among the Finnish Adult Population	2013	15-64	2.9	0.2	Tobacco smoking	25.6	18.9	19.1	13.2
Health Behaviour and Health among the Finnish Adult Population	2012	15-64	Tobacco smoking	26.7	20.3	20.9	14.0
Health Behaviour and Health among the Finnish Adult Population	2011	15-64	5.5	0.3	Tobacco smoking	28.6	20.0	21.9	14.8
Health Behaviour and Health among the Finnish Adult Population	2010	15-64	5.6	0.4	Tobacco smoking	29.4	21.1	23.2	15.7
Health Behaviour and Health among the Finnish Adult Population	2009	15-64	5.5	0.4	Tobacco smoking	30.3	22.1	20.9	14.9

Table 6. Recent national surveys among youth

Survey name	Survey year	Age (years)	Smokeless use		Tobacco type	Current use		Daily use	
			Boys	Girls		Boys	Girls	Boys	Girls
Adolescent Health and Lifestyle Survey	2013	14-14	5.8	1.6	Any tobacco use	3.5	6.0
Adolescent Health and Lifestyle Survey	2011	14-14	3.8	0.9	Any tobacco use	4.0	6.0
Health Behaviour in School-aged Children	2010	15-15	Tobacco smoking	19.8	19.1	15.0	13.0

Table 7. Surveillance planning

WHO recommends that at least one adult survey and one youth survey are completed every five years.

Based on surveys already completed, WHO recommends that future surveys be run in or before the year:

	2015	2016	2017	2018	2019	2020	2021	2022	2023	2024	2025
Adult survey				X					X		
Youth survey				X					X		

Key messages

In 2010, WHO estimates that about 21% of Finland's population smoked (approximately 954,700 persons). If tobacco control efforts continue at the same intensity, WHO projects that in 2025 around 14% of the population (approximately 668,100 persons) will be smokers.

In 2010, WHO estimates that about 25% of men and about 18% of women smoked in Finland. By 2025, WHO projects the rate to be approximately 17% for men and 12% for women.

In 2010, the highest rate of smoking among men was seen in the age-group 25 - 39; and among women in the age-group 15 - 24.

Member States adopted a voluntary global target to reduce tobacco use (smoking and smokeless) by 30% by 2025. This document only presents results for tobacco smoking. If Finland adopts the global NCD target, the results indicate that, based on current smoking trends, Finland will achieve the smoking component of the target.

Table 1. Population aged 15 years and over (thousands)

Year	Men	Women	Both sexes
2000	22,926	25,071	47,998
2005	23,863	26,215	50,078
2010	24,638	26,988	51,626
2015	25,478	27,747	53,225
2020	26,233	28,429	54,662
2025	26,891	29,049	55,939

Table 2. Fitted trends in current tobacco smoking among persons aged 15 years and over

Year	CURRENT TOBACCO SMOKING (%)									
	Men			Women			Both sexes			
	Lower 95% CI	Point estimate	Upper 95% CI	Lower 95% CI	Point estimate	Upper 95% CI	Lower 95% CI	Point estimate	Upper 95% CI	Estimated no. of current smokers
2000	27.1	36.5	46.8	18.9	24.9	31.7	22.8	30.4	38.9	14,610,900
2005	26.0	33.3	42.0	18.2	23.6	29.4	21.9	28.2	35.4	14,133,100
2010	23.3	30.4	39.4	17.0	22.6	29.3	20.0	26.3	34.1	13,589,200
2015	20.9	27.9	37.5	15.2	21.7	29.3	17.9	24.7	33.2	13,129,400
2020	17.4	25.7	36.4	13.6	20.8	29.5	15.4	23.2	32.8	12,655,000
2025	14.0	23.7	34.9	11.8	20.1	30.4	12.9	21.8	32.6	12,211,900
Voluntary target (30% relative reduction from 2010 to 2025)		21.3			15.8			18.4		

Men - fitted current tobacco smoking (%)

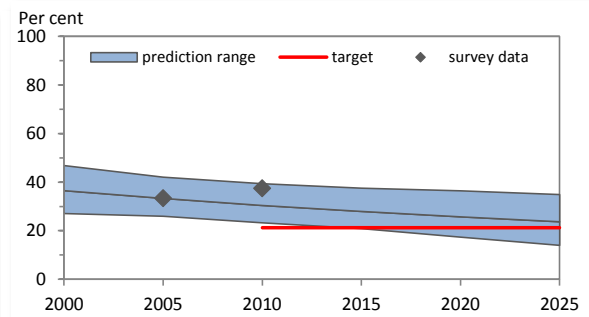

Women - fitted current tobacco smoking (%)

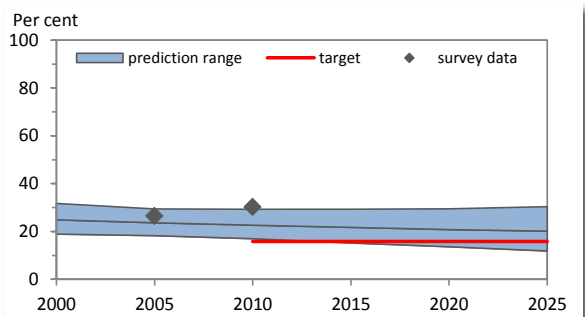
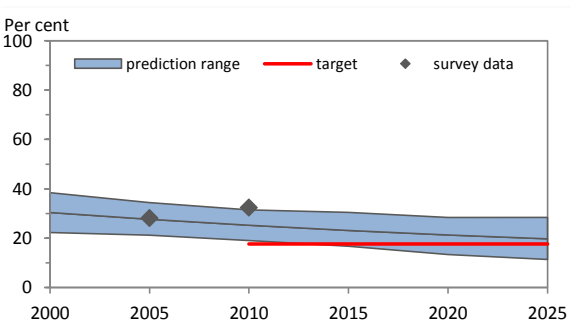

Table 3. Fitted trends in daily tobacco smoking among persons aged 15 years and over

Year	DAILY TOBACCO SMOKING (%)									
	Men			Women			Both sexes			
	Lower 95% CI	Point estimate	Upper 95% CI	Lower 95% CI	Point estimate	Upper 95% CI	Lower 95% CI	Point estimate	Upper 95% CI	Estimated no. of daily smokers
2000	22.3	30.4	38.4	15.5	20.7	26.3	18.7	25.3	32.1	12,159,400
2005	21.2	27.7	34.4	15.4	19.8	24.5	18.2	23.6	29.2	11,800,600
2010	19.0	25.2	31.5	14.6	18.9	23.0	16.7	21.9	27.1	11,309,500
2015	16.7	23.1	30.4	13.4	18.2	23.9	15.0	20.5	27.0	10,935,300
2020	13.4	21.3	28.4	11.2	17.4	23.8	12.3	19.3	26.0	10,534,200
2025	11.4	19.7	28.4	10.3	16.9	25.0	10.8	18.2	26.6	10,206,700
Voluntary target (30% relative reduction from 2010 to 2025)		17.6			13.2			15.3		

Men - fitted daily tobacco smoking (%)



Women - fitted daily tobacco smoking (%)

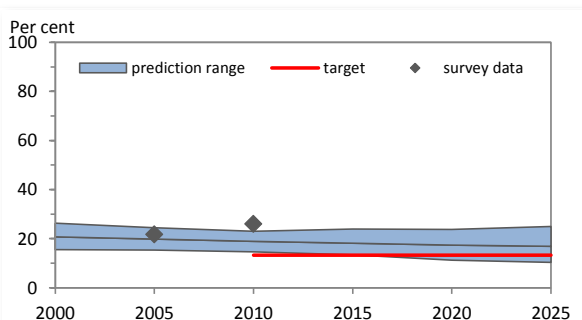
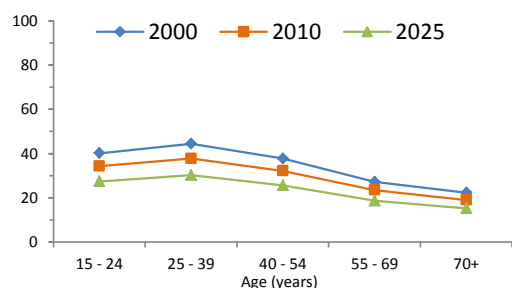

Table 4. Fitted age-specific rates of current tobacco smoking, 2000, 2010 and 2025

Age (years)	2000			2010			2025		
	Men	Women	Total	Men	Women	Total	Men	Women	Total
15 - 24	40.1	33.4	36.8	34.3	31.6	33.0	27.4	29.5	28.4
25 - 39	44.4	35.0	39.7	37.7	32.9	35.3	30.2	30.7	30.5
40 - 54	37.7	26.1	31.8	32.2	24.6	28.3	25.6	22.8	24.2
55 - 69	27.2	14.7	20.6	23.4	14.2	18.6	18.6	13.0	15.7
70+	22.3	10.1	14.8	18.9	9.5	13.2	15.2	8.9	11.5

Men



Women

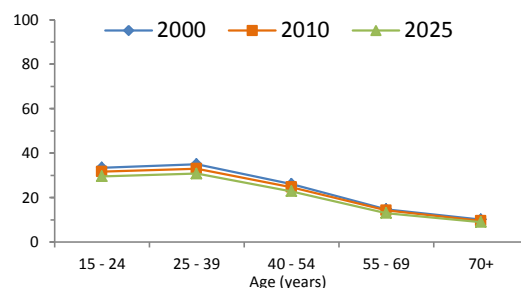

Table 5. Recent national surveys among adults

Survey name	Survey year	Age (years)	Smokeless use		Tobacco type	Current use		Daily use	
			Men	Women		Men	Women	Men	Women
Baromètre santé	2010	15-75	Tobacco smoking	37.4	30.2	32.4	26.0
Baromètre santé	2004-05	12-75	Tobacco smoking	33.3	26.5	28.2	21.7
A primary prevention trial using nutritional doses of antioxidant v	1994	35-60	Tobacco smoking	21.3	17.2
Tobacco consumption 1970-1994 in the member states of the E	1991-92	18+	Cigarette smoking	39.0	20.0

Table 6. Recent national surveys among youth

Survey name	Survey year	Age (years)	Smokeless use		Tobacco type	Current use		Daily use	
			Boys	Girls		Boys	Girls	Boys	Girls
Health Behaviour in School-aged Children	2010	15-15	Tobacco smoking	20.4	20.3	15.0	14.0
Health Behaviour in School-aged Children	2002	15-15	Tobacco smoking	26.0	26.7	19.5	20.1
Health Behaviour in School-aged Children	1998	15-15	Cigarette smoking	20.0	25.0

Table 7. Surveillance planning

WHO recommends that at least one adult survey and one youth survey are completed every five years.

Based on surveys already completed, WHO recommends that future surveys be run in or before the year:

	2015	2016	2017	2018	2019	2020	2021	2022	2023	2024	2025
Adult survey	X					X					X
Youth survey	X					X					X

Key messages

In 2010, WHO estimates that about 26% of France's population smoked (approximately 13,589,200 persons). If tobacco control efforts continue at the same intensity, WHO projects that in 2025 around 22% of the population (approximately 12,211,900 persons) will be smokers.

In 2010, WHO estimates that about 30% of men and about 23% of women smoked in France. By 2025, WHO projects the rate to be approximately 24% for men and 20% for women.

In 2010, the highest rate of smoking among men was seen in the age-group 25 - 39; and among women in the age-group 25 - 39.

Member States adopted a voluntary global target to reduce tobacco use (smoking and smokeless) by 30% by 2025. This document only presents results for tobacco smoking. If France adopts the global NCD target, the results indicate that, based on current smoking trends, France will not achieve the smoking component of the target.

Table 1. Population aged 15 years and over (thousands)

Year	Men	Women	Both sexes
2000	357	371	728
2005	414	421	834
2010	477	478	955
2015	542	538	1,081
2020	615	608	1,222
2025	698	688	1,386

Table 2. Fitted trends in current tobacco smoking among persons aged 15 years and over

Year	CURRENT TOBACCO SMOKING (%)									
	Men			Women			Both sexes			
	Lower 95% CI	Point estimate	Upper 95% CI	Lower 95% CI	Point estimate	Upper 95% CI	Lower 95% CI	Point estimate	Upper 95% CI	Estimated no. of current smokers
2000
2005
2010
2015
2020
2025
Voluntary target (30% relative reduction from 2010 to 2025)										

Men - fitted current tobacco smoking (%)

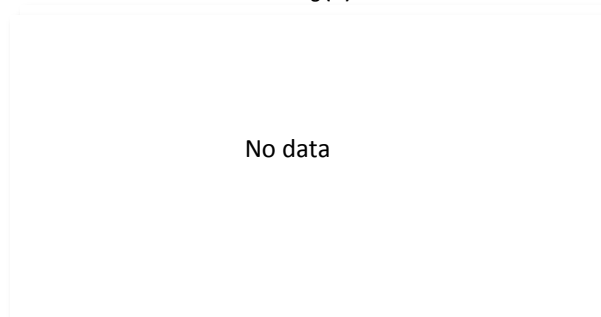

Women - fitted current tobacco smoking (%)

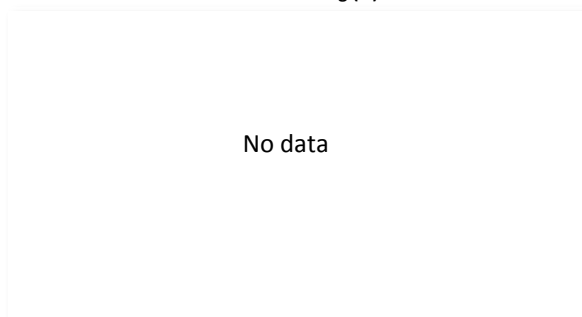
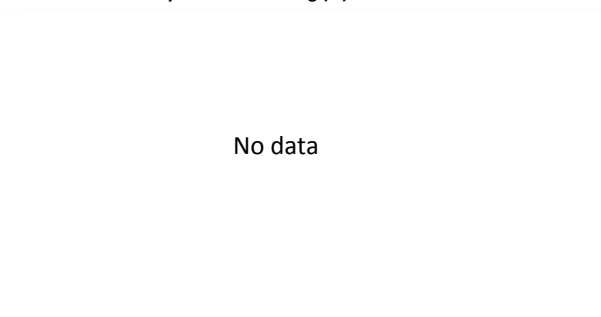

Table 3. Fitted trends in daily tobacco smoking among persons aged 15 years and over

Year	DAILY TOBACCO SMOKING (%)									
	Men			Women			Both sexes			
	Lower 95% CI	Point estimate	Upper 95% CI	Lower 95% CI	Point estimate	Upper 95% CI	Lower 95% CI	Point estimate	Upper 95% CI	Estimated no. of daily smokers
2000
2005
2010
2015
2020
2025
Voluntary target (30% relative reduction from 2010 to 2025)										

Men - fitted daily tobacco smoking (%)



Women - fitted daily tobacco smoking (%)

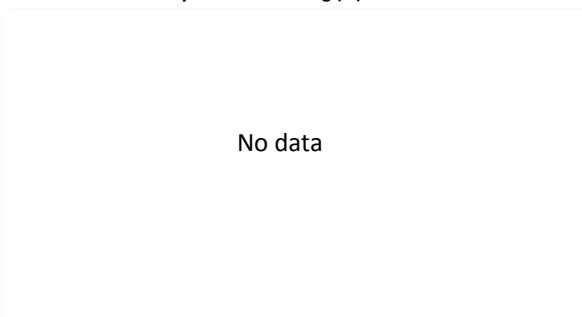

Table 4. Fitted age-specific rates of current tobacco smoking, 2000, 2010 and 2025

Age (years)	2000			2010			2025		
	Men	Women	Total	Men	Women	Total	Men	Women	Total
15 - 24
25 - 39
40 - 54
55 - 69
70+

Men

Women

No data

No data

Table 5. Recent national surveys among adults

Survey name	Survey year	Age (years)	Smokeless use		Tobacco type	Current use		Daily use	
			Men	Women		Men	Women	Men	Women
Enquête Démographique et de Santé au Gabon	2012	15-49	Cigarette smoking	22.3	2.9	21.5	...

Table 6. Recent national surveys among youth

Survey name	Survey year	Age (years)	Smokeless use		Tobacco type	Current use		Daily use	
			Boys	Girls		Boys	Girls	Boys	Girls
Tabagisme en milieu scolaire secondaire du Gabon	2007	14-16	Tobacco smoking	9.1	5.1

Table 7. Surveillance planning

WHO recommends that at least one adult survey and one youth survey are completed every five years.

Based on surveys already completed, WHO recommends that future surveys be run in or before the year:

	2015	2016	2017	2018	2019	2020	2021	2022	2023	2024	2025
Adult survey			X					X			
Youth survey	X					X					X

Key messages

There are insufficient data to calculate trend estimates for Gabon.

The most recent national adult survey, conducted in 2012, shows that around 22% of men and around 3% of women aged 15-49 smoked in Gabon. Projection of these rates to 2025 will be possible when additional data become available.

If Gabon adopts the global target of a 30% relative reduction in tobacco use by 2025, additional surveys are required to enable monitoring of trends.

Table 1. Population aged 15 years and over (thousands)

Year	Men	Women	Both sexes
2000	327	338	665
2005	379	397	776
2010	442	466	908
2015	521	550	1,070
2020	615	649	1,263
2025	726	764	1,490

Table 2. Fitted trends in current tobacco smoking among persons aged 15 years and over

Year	CURRENT TOBACCO SMOKING (%)									
	Men			Women			Both sexes			
	Lower 95% CI	Point estimate	Upper 95% CI	Lower 95% CI	Point estimate	Upper 95% CI	Lower 95% CI	Point estimate	Upper 95% CI	Estimated no. of current smokers
2000
2005
2010
2015
2020
2025
Voluntary target (30% relative reduction from 2010 to 2025)										

Men - fitted current tobacco smoking (%)

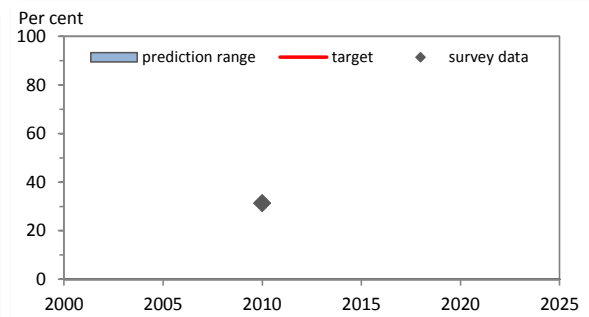

Women - fitted current tobacco smoking (%)

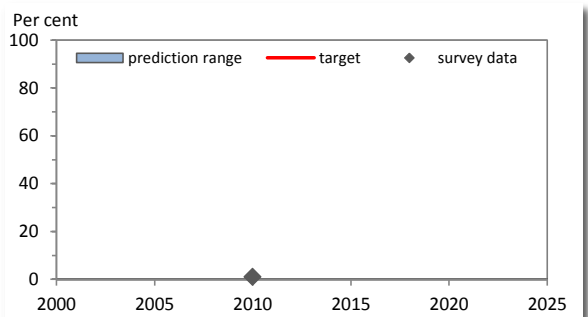
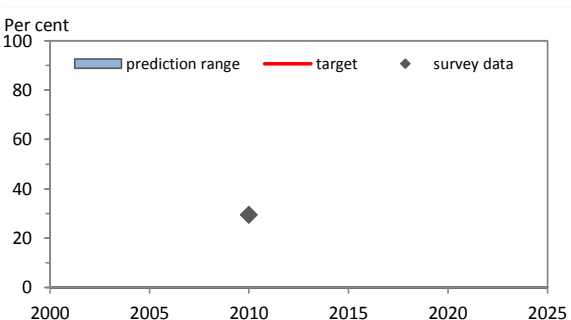

Table 3. Fitted trends in daily tobacco smoking among persons aged 15 years and over

Year	DAILY TOBACCO SMOKING (%)									
	Men			Women			Both sexes			
	Lower 95% CI	Point estimate	Upper 95% CI	Lower 95% CI	Point estimate	Upper 95% CI	Lower 95% CI	Point estimate	Upper 95% CI	Estimated no. of daily smokers
2000
2005
2010
2015
2020
2025
Voluntary target (30% relative reduction from 2010 to 2025)										

Men - fitted daily tobacco smoking (%)



Women - fitted daily tobacco smoking (%)

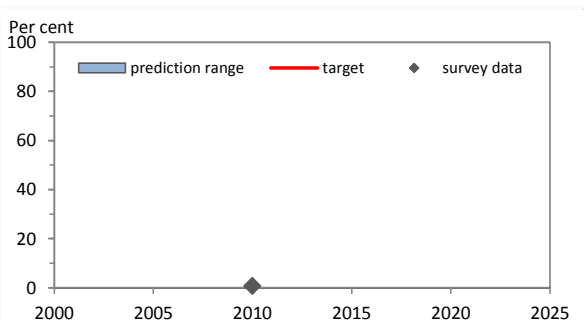

Table 4. Fitted age-specific rates of current tobacco smoking, 2000, 2010 and 2025

Age (years)	2000			2010			2025		
	Men	Women	Total	Men	Women	Total	Men	Women	Total
15 - 24
25 - 39
40 - 54
55 - 69
70+

Men

Women

No data

No data

Table 5. Recent national surveys among adults

Survey name	Survey year	Age (years)	Smokeless use		Tobacco type	Current use		Daily use	
			Men	Women		Men	Women	Men	Women
Gambia STEPS Survey	2010	25-64	0.8	1.4	Tobacco smoking	31.3	1.0	29.4	0.7

Table 6. Recent national surveys among youth

Survey name	Survey year	Age (years)	Smokeless use		Tobacco type	Current use		Daily use	
			Boys	Girls		Boys	Girls	Boys	Girls
Global Youth Tobacco Survey (Banjul)	2008	13-15	20.1	23.3	Any tobacco use	34.0	36.6

Table 7. Surveillance planning

WHO recommends that at least one adult survey and one youth survey are completed every five years.

Based on surveys already completed, WHO recommends that future surveys be run in or before the year:

	2015	2016	2017	2018	2019	2020	2021	2022	2023	2024	2025
Adult survey	X					X					X
Youth survey	X					X					X

Key messages

There are insufficient data to calculate trend estimates for Gambia.

The most recent national adult survey, conducted in 2010, shows that around 31% of men and around 1% of women aged 25-64 smoked in Gambia. Projection of these rates to 2025 will be possible when additional data become available.

If Gambia adopts the global target of a 30% relative reduction in tobacco use by 2025, additional surveys are required to enable monitoring of trends.

Table 1. Population aged 15 years and over (thousands)

Year	Men	Women	Both sexes
2000	1,713	1,991	3,704
2005	1,685	1,969	3,654
2010	1,667	1,963	3,630
2015	1,609	1,900	3,510
2020	1,555	1,834	3,389
2025	1,540	1,804	3,344

Table 2. Fitted trends in current tobacco smoking among persons aged 15 years and over

Year	CURRENT TOBACCO SMOKING (%)									
	Men			Women			Both sexes			
	Lower 95% CI	Point estimate	Upper 95% CI	Lower 95% CI	Point estimate	Upper 95% CI	Lower 95% CI	Point estimate	Upper 95% CI	Estimated no. of current smokers
2000	48.7	62.7	77.2	4.8	6.2	8.0	25.1	32.3	40.0	1,197,600
2005	48.3	60.4	73.1	4.7	5.9	7.2	24.8	31.0	37.6	1,134,100
2010	46.3	58.2	71.9	4.2	5.6	6.9	23.5	29.8	36.8	1,080,000
2015	41.0	55.9	72.6	3.7	5.3	6.9	20.8	28.5	37.0	1,000,200
2020	35.7	53.7	74.8	3.0	5.0	6.9	18.0	27.3	38.1	926,800
2025	28.7	52.3	75.1	2.7	4.8	7.4	14.7	26.7	38.6	891,900
Voluntary target (30% relative reduction from 2010 to 2025)		40.7			3.9			20.8		

Men - fitted current tobacco smoking (%)

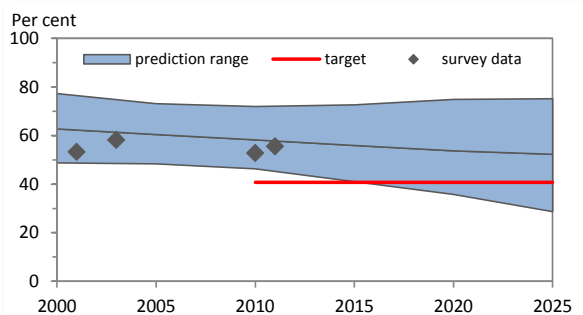

Women - fitted current tobacco smoking (%)

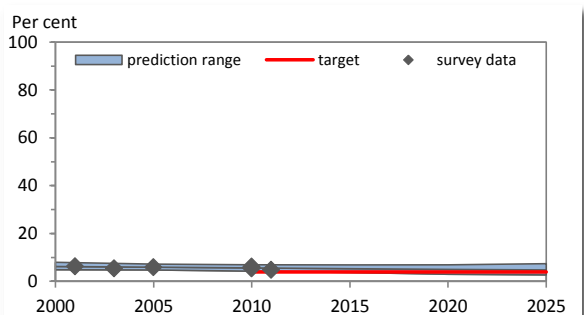
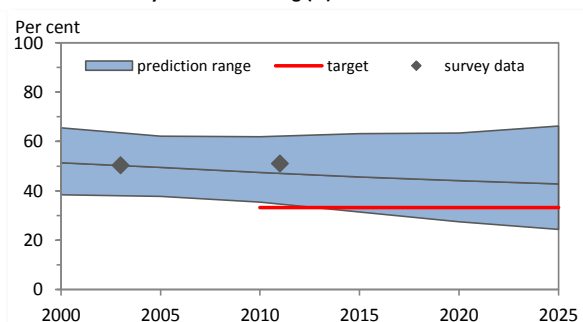

Table 3. Fitted trends in daily tobacco smoking among persons aged 15 years and over

Year	DAILY TOBACCO SMOKING (%)									
	Men			Women			Both sexes			
	Lower 95% CI	Point estimate	Upper 95% CI	Lower 95% CI	Point estimate	Upper 95% CI	Lower 95% CI	Point estimate	Upper 95% CI	Estimated no. of daily smokers
2000	38.4	51.4	65.5	2.8	4.2	5.6	19.3	26.0	33.3	964,200
2005	37.7	49.5	62.2	2.8	4.0	5.2	18.9	25.0	31.5	913,000
2010	35.4	47.4	61.9	2.5	3.7	4.9	17.6	23.8	31.1	862,700
2015	31.4	45.6	63.2	2.2	3.5	5.1	15.6	22.8	31.7	800,200
2020	27.5	44.1	63.4	1.9	3.4	5.1	13.6	22.1	31.9	748,100
2025	24.4	42.8	66.3	1.4	3.2	5.2	12.0	21.4	33.3	716,700
Voluntary target (30% relative reduction from 2010 to 2025)		33.2			2.6			16.6		

Men - fitted daily tobacco smoking (%)



Women - fitted daily tobacco smoking (%)

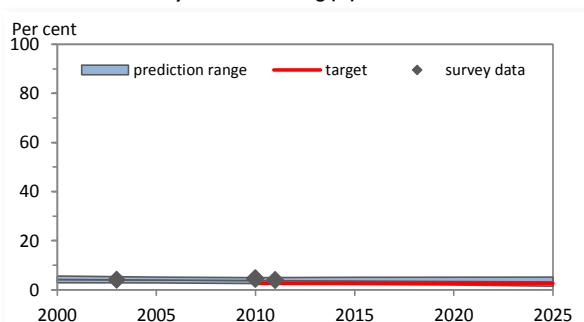
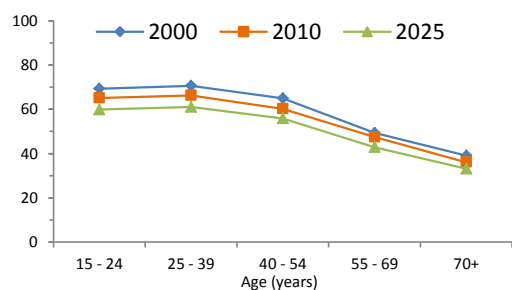

Table 4. Fitted age-specific rates of current tobacco smoking, 2000, 2010 and 2025

Age (years)	2000			2010			2025		
	Men	Women	Total	Men	Women	Total	Men	Women	Total
15 - 24	69.3	6.7	37.8	65.1	6.2	35.8	59.9	5.5	34.3
25 - 39	70.6	7.6	38.0	66.3	6.9	35.6	61.0	6.2	33.7
40 - 54	64.9	7.1	34.3	60.2	6.4	31.2	55.8	5.7	29.0
55 - 69	49.3	4.5	24.5	47.5	4.3	23.4	42.8	3.7	20.6
70+	39.0	3.4	15.9	36.1	3.1	15.3	33.1	2.7	13.8

Men



Women

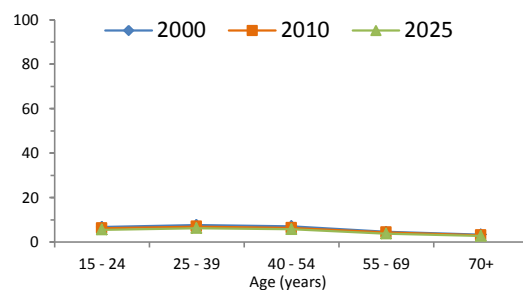

Table 5. Recent national surveys among adults

Survey name	Survey year	Age (years)	Smokeless use		Tobacco type	Current use		Daily use	
			Men	Women		Men	Women	Men	Women
Survey of Risk Factors of Non-Communicable Diseases	2011	18-64	1.0	0.2	Tobacco smoking	55.5	4.8	51.0	4.0
Health in Times of Transition Study	2010	18+	Tobacco smoking	52.8	6.1
Reproductive Health Survey	2010	15-49	Tobacco smoking	...	5.5	...	4.6
Reproductive Health Survey	2005	15-44	Tobacco smoking	...	5.9
World Health Survey, Georgia	2003	18+	Tobacco smoking	58.1	5.4	50.4	4.1

Table 6. Recent national surveys among youth

Survey name	Survey year	Age (years)	Smokeless use		Tobacco type	Current use		Daily use	
			Boys	Girls		Boys	Girls	Boys	Girls
Global Youth Tobacco Survey	2014	blank	4.0	2.8	Any tobacco use	16.5	7.8
Alcohol and Other Drug Use in Georgian Students	2009	16-16	Cigarette smoking	22.4	9.5
Global Youth Tobacco Survey	2008	13-15	Any tobacco use	15.2	2.8

Table 7. Surveillance planning

WHO recommends that at least one adult survey and one youth survey are completed every five years.

Based on surveys already completed, WHO recommends that future surveys be run in or before the year:

	2015	2016	2017	2018	2019	2020	2021	2022	2023	2024	2025
Adult survey		X					X				
Youth survey					X					X	

Key messages

In 2010, WHO estimates that about 30% of Georgia's population smoked (approximately 1,080,000 persons). If tobacco control efforts continue at the same intensity, WHO projects that in 2025 around 27% of the population (approximately 891,900 persons) will be smokers.

In 2010, WHO estimates that about 58% of men and about 6% of women smoked in Georgia. By 2025, WHO projects the rate to be approximately 52% for men and 5% for women.

In 2010, the highest rate of smoking among men was seen in the age-group 25 - 39; and among women in the age-group 25 - 39.

Member States adopted a voluntary global target to reduce tobacco use (smoking and smokeless) by 30% by 2025. This document only presents results for tobacco smoking. If Georgia adopts the global NCD target, the results indicate that, based on current smoking trends, Georgia will not achieve the smoking component of the target.

Table 1. Population aged 15 years and over (thousands)

Year	Men	Women	Both sexes
2000	34,041	36,435	70,477
2005	34,824	37,001	71,824
2010	34,964	36,920	71,884
2015	35,080	36,795	71,875
2020	34,857	36,440	71,298
2025	34,373	35,900	70,273

Table 2. Fitted trends in current tobacco smoking among persons aged 15 years and over

Year	CURRENT TOBACCO SMOKING (%)									
	Men			Women			Both sexes			Estimated no. of current smokers
	Lower 95% CI	Point estimate	Upper 95% CI	Lower 95% CI	Point estimate	Upper 95% CI	Lower 95% CI	Point estimate	Upper 95% CI	
2000	30.0	36.9	43.4	21.6	26.5	31.0	25.7	31.5	37.0	22,216,600
2005	27.8	34.0	38.9	21.4	25.5	29.9	24.5	29.6	34.3	21,275,100
2010	25.8	31.6	37.6	20.1	24.4	28.8	22.9	27.9	33.1	20,057,200
2015	23.4	29.3	35.1	18.8	23.3	28.6	21.0	26.2	31.8	18,851,600
2020	20.9	27.2	34.5	16.5	22.1	27.7	18.7	24.6	31.0	17,534,500
2025	17.9	25.2	33.3	14.2	21.0	27.4	16.0	23.1	30.3	16,201,000
Voluntary target (30% relative reduction from 2010 to 2025)		22.1			17.1			19.5		

Men - fitted current tobacco smoking (%)

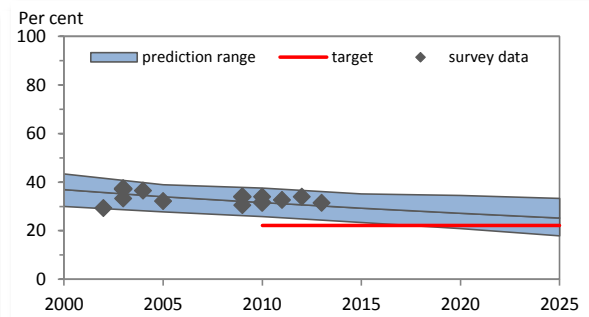

Women - fitted current tobacco smoking (%)

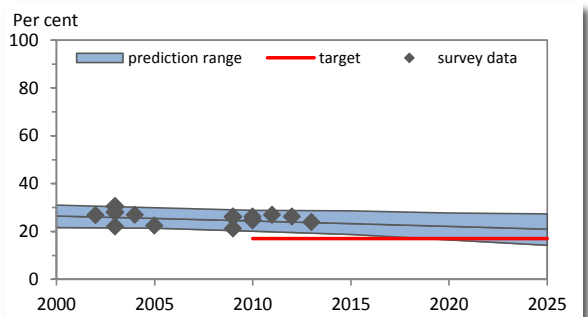
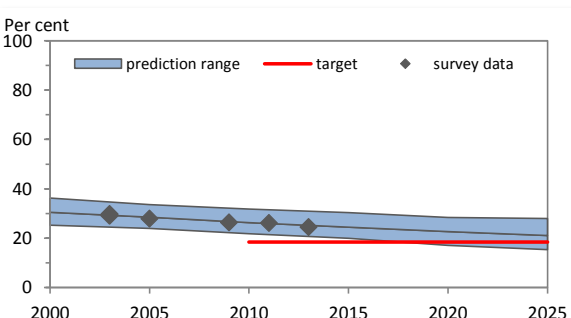

Table 3. Fitted trends in daily tobacco smoking among persons aged 15 years and over

Year	DAILY TOBACCO SMOKING (%)									
	Men			Women			Both sexes			Estimated no. of daily smokers
	Lower 95% CI	Point estimate	Upper 95% CI	Lower 95% CI	Point estimate	Upper 95% CI	Lower 95% CI	Point estimate	Upper 95% CI	
2000	25.3	30.5	36.3	16.2	19.5	23.4	20.6	24.8	29.6	17,487,500
2005	24.0	28.5	33.6	15.9	18.7	22.1	19.8	23.5	27.7	16,843,800
2010	21.8	26.3	31.8	14.6	17.8	20.9	18.1	21.9	26.2	15,767,400
2015	20.0	24.5	30.4	13.7	17.0	20.7	16.8	20.7	25.4	14,849,700
2020	17.1	22.7	28.4	12.5	16.2	21.1	14.7	19.4	24.7	13,815,900
2025	15.4	21.1	28.0	10.4	15.4	20.2	12.8	18.2	24.0	12,781,300
Voluntary target (30% relative reduction from 2010 to 2025)		18.4			12.5			15.4		

Men - fitted daily tobacco smoking (%)



Women - fitted daily tobacco smoking (%)

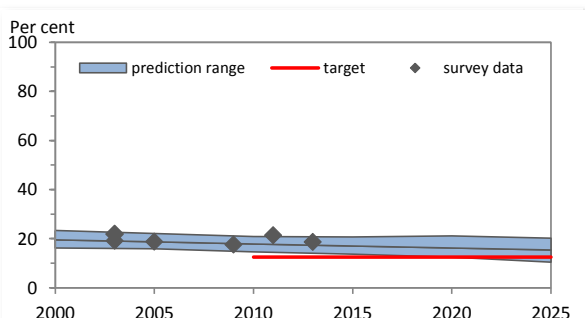
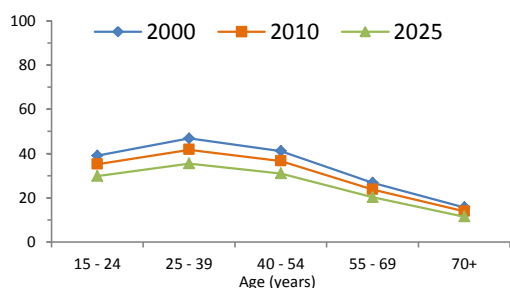

Table 4. Fitted age-specific rates of current tobacco smoking, 2000, 2010 and 2025

Age (years)	2000			2010			2025		
	Men	Women	Total	Men	Women	Total	Men	Women	Total
15 - 24	39.0	33.6	36.3	35.1	32.4	33.8	29.8	30.1	29.9
25 - 39	46.8	38.2	42.6	41.7	36.5	39.1	35.5	34.0	34.7
40 - 54	41.2	32.1	36.7	36.6	30.4	33.6	31.0	28.2	29.6
55 - 69	26.8	17.2	21.9	23.7	16.4	20.0	20.2	15.3	17.7
70+	15.7	7.5	10.3	13.9	7.2	9.9	11.4	6.5	8.6

Men



Women

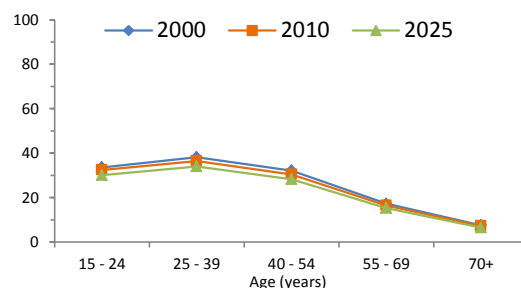

Table 5. Recent national surveys among adults

Survey name	Survey year	Age (years)	Smokeless use		Tobacco type	Current use		Daily use	
			Men	Women		Men	Women	Men	Women
Gesundheit in Deutschland Aktuell (German Health Update)	2012-13	18+	Tobacco smoking	31.5	23.9	24.5	18.7
Epidemiological Survey of Substance Abuse (ESA)	2012	18-64	Tobacco smoking	34.0	26.2
Studie zur Gesundheit Erwachsener in Deutschland	2008-11	18-79	Tobacco smoking	32.6	26.9	26.1	21.4
Gesundheit in Deutschland Aktuell (German Health Update)	2009-10	18+	Tobacco smoking	33.9	26.2
SOEP (Deutsches Institut für Wirtschaftsforschung)	2010	18+	Tobacco smoking	31.6	24.7

Table 6. Recent national surveys among youth

Survey name	Survey year	Age (years)	Smokeless use		Tobacco type	Current use		Daily use	
			Boys	Girls		Boys	Girls	Boys	Girls
Tobacco use of youth and young adults in Germany (Der Tabak)	2012	12-17	Tobacco smoking	11.5	12.6	4.7	4.4
Studie zur Gesundheit von Kindern und Jugendlichen in Deutschland	2009-12	11-17	Tobacco smoking	12.1	11.9
Die Drogenaffinität Jugendlicher in der Bundesrepublik Deutschland	2011	12-17	Tobacco smoking	11.1	12.4	4.5	5.2

Table 7. Surveillance planning

WHO recommends that at least one adult survey and one youth survey are completed every five years.

Based on surveys already completed, WHO recommends that future surveys be run in or before the year:

	2015	2016	2017	2018	2019	2020	2021	2022	2023	2024	2025
Adult survey				X					X		
Youth survey			X					X			

Key messages

In 2010, WHO estimates that about 28% of Germany's population smoked (approximately 20,057,200 persons). If tobacco control efforts continue at the same intensity, WHO projects that in 2025 around 23% of the population (approximately 16,201,000 persons) will be smokers.

In 2010, WHO estimates that about 32% of men and about 24% of women smoked in Germany. By 2025, WHO projects the rate to be approximately 25% for men and 21% for women.

In 2010, the highest rate of smoking among men was seen in the age-group 25 - 39; and among women in the age-group 25 - 39.

Member States adopted a voluntary global target to reduce tobacco use (smoking and smokeless) by 30% by 2025. This document only presents results for tobacco smoking. If Germany adopts the global NCD target, the results indicate that, based on current smoking trends, Germany will not achieve the smoking component of the target.

Table 1. Population aged 15 years and over (thousands)

Year	Men	Women	Both sexes
2000	5,525	5,501	11,026
2005	6,294	6,495	12,790
2010	7,180	7,631	14,811
2015	8,168	8,554	16,722
2020	9,263	9,598	18,861
2025	10,475	10,770	21,245

Table 2. Fitted trends in current tobacco smoking among persons aged 15 years and over

Year	CURRENT TOBACCO SMOKING (%)									
	Men			Women			Both sexes			Estimated no. of current smokers
	Lower 95% CI	Point estimate	Upper 95% CI	Lower 95% CI	Point estimate	Upper 95% CI	Lower 95% CI	Point estimate	Upper 95% CI	
2000	5.7	8.4	11.4	0.4	0.7	1.0	3.1	4.6	6.2	502,600
2005	6.7	9.4	12.5	0.4	0.6	0.9	3.5	4.9	6.6	630,600
2010	7.3	10.5	14.6	0.3	0.5	0.7	3.7	5.3	7.4	792,100
2015	7.3	12.0	17.7	0.2	0.4	0.6	3.7	6.1	9.0	1,014,400
2020	7.5	13.7	22.7	0.2	0.3	0.6	3.8	6.9	11.5	1,297,800
2025	6.6	15.9	27.4	0.1	0.3	0.5	3.3	8.0	13.8	1,697,800
Voluntary target (30% relative reduction from 2010 to 2025)		7.4			0.4			3.7		

Men - fitted current tobacco smoking (%)

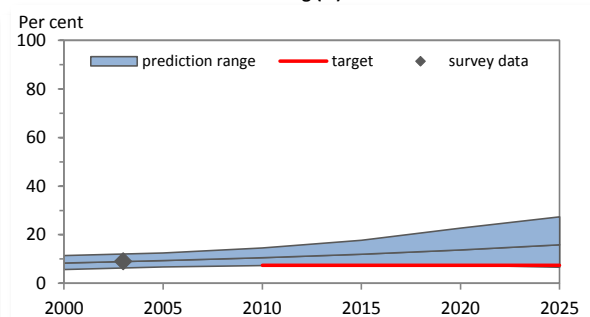

Women - fitted current tobacco smoking (%)

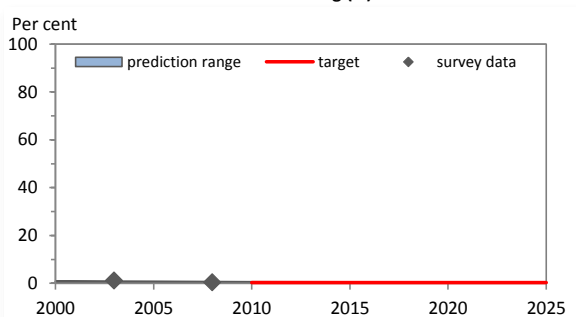
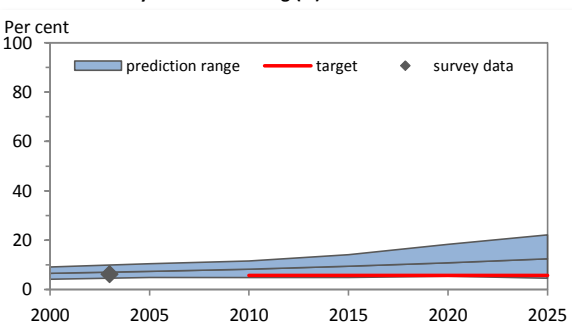

Table 3. Fitted trends in daily tobacco smoking among persons aged 15 years and over

Year	DAILY TOBACCO SMOKING (%)									
	Men			Women			Both sexes			Estimated no. of daily smokers
	Lower 95% CI	Point estimate	Upper 95% CI	Lower 95% CI	Point estimate	Upper 95% CI	Lower 95% CI	Point estimate	Upper 95% CI	
2000	4.2	6.6	9.1	0.3	0.5	0.8	2.3	3.6	5.0	392,200
2005	4.9	7.4	10.5	0.2	0.4	0.7	2.5	3.8	5.5	491,800
2010	4.9	8.2	11.6	0.2	0.4	0.6	2.5	4.2	5.9	619,300
2015	4.9	9.5	14.1	0.1	0.3	0.5	2.4	4.8	7.1	801,600
2020	5.4	10.8	18.3	0.1	0.3	0.5	2.7	5.5	9.2	1,029,200
2025	4.6	12.5	22.1	0.1	0.2	0.4	2.3	6.3	11.1	1,330,900
Voluntary target (30% relative reduction from 2010 to 2025)		5.7			0.3			2.9		

Men - fitted daily tobacco smoking (%)



Women - fitted daily tobacco smoking (%)

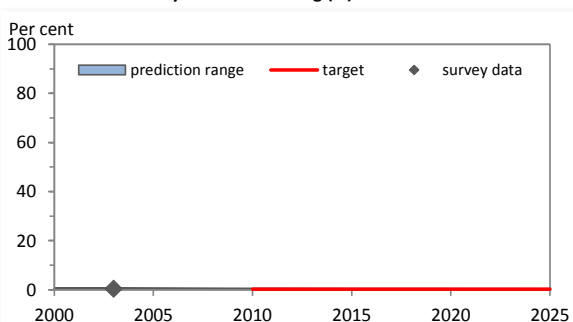
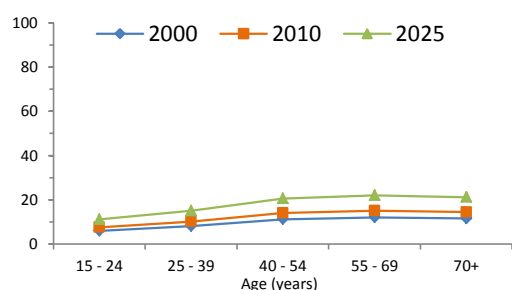

Table 4. Fitted age-specific rates of current tobacco smoking, 2000, 2010 and 2025

Age (years)	2000			2010			2025		
	Men	Women	Total	Men	Women	Total	Men	Women	Total
15 - 24	6.0	0.6	3.3	7.5	0.4	4.0	11.1	0.2	5.8
25 - 39	8.1	0.6	4.4	10.2	0.4	5.1	15.0	0.3	7.7
40 - 54	11.2	0.8	6.0	14.0	0.6	7.0	20.5	0.3	9.9
55 - 69	11.9	1.0	6.3	15.0	0.7	7.6	22.0	0.4	10.5
70+	11.5	1.1	6.1	14.4	0.8	6.2	21.2	0.5	9.8

Men



Women

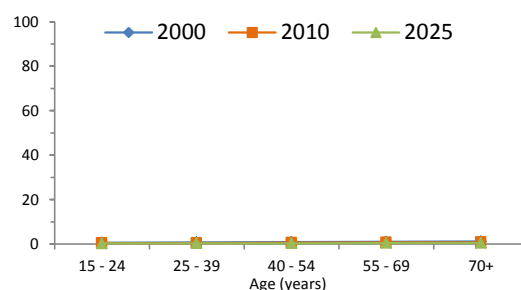

Table 5. Recent national surveys among adults

Survey name	Survey year	Age (years)	Smokeless use		Tobacco type	Current use		Daily use	
			Men	Women		Men	Women	Men	Women
Demographic and Health Survey	2008	15-49	1.7	...	Tobacco smoking	6.2	0.4
World Health Survey, Ghana	2003	18+	Tobacco smoking	9.0	1.2	6.2	0.4
Demographic and Health Survey	2003	15-49	Cigarette smoking	9.0	0.1	8.5	0.0

Table 6. Recent national surveys among youth

Survey name	Survey year	Age (years)	Smokeless use		Tobacco type	Current use		Daily use	
			Boys	Girls		Boys	Girls	Boys	Girls
Global School-based Student Survey (GSHS)	2012	13-15	Cigarette smoking	9.2	7.1
Global Youth Tobacco Survey	2009	13-15	Any tobacco use	14.1	10.6
Global Youth Tobacco Survey	2006	13-15	Any tobacco use	11.6	10.9

Table 7. Surveillance planning

WHO recommends that at least one adult survey and one youth survey are completed every five years.

Based on surveys already completed, WHO recommends that future surveys be run in or before the year:

	2015	2016	2017	2018	2019	2020	2021	2022	2023	2024	2025
Adult survey	X					X					X
Youth survey			X					X			

Key messages

In 2010, WHO estimates that about 5% of Ghana's population smoked (approximately 792,100 persons). If tobacco control efforts continue at the same intensity, WHO projects that in 2025 around 8% of the population (approximately 1,697,800 persons) will be smokers.

In 2010, WHO estimates that about 11% of men and about 1% of women smoked in Ghana. By 2025, WHO projects the rate to be approximately 16% for men and 0% for women.

In 2010, the highest rate of smoking among men was seen in the age-group 55 - 69; and among women in the age-group 70+.

Member States adopted a voluntary global target to reduce tobacco use (smoking and smokeless) by 30% by 2025. This document only presents results for tobacco smoking. If Ghana adopts the global NCD target, the results indicate that, based on current smoking trends, Ghana will not achieve the smoking component of the target.

Table 1. Population aged 15 years and over (thousands)

Year	Men	Women	Both sexes
2000	4,561	4,757	9,318
2005	4,626	4,828	9,454
2010	4,648	4,849	9,497
2015	4,651	4,842	9,493
2020	4,642	4,816	9,458
2025	4,672	4,827	9,499

Table 2. Fitted trends in current tobacco smoking among persons aged 15 years and over

Year	CURRENT TOBACCO SMOKING (%)									
	Men			Women			Both sexes			
	Lower 95% CI	Point estimate	Upper 95% CI	Lower 95% CI	Point estimate	Upper 95% CI	Lower 95% CI	Point estimate	Upper 95% CI	Estimated no. of current smokers
2000	39.0	62.9	87.7	23.4	40.9	60.5	31.0	51.7	73.8	4,814,500
2005	41.1	59.2	79.7	23.1	36.9	52.4	31.9	47.8	65.8	4,519,900
2010	42.1	55.7	73.4	20.6	33.5	46.6	31.1	44.4	59.7	4,213,600
2015	34.7	52.7	68.1	18.6	30.8	44.4	26.5	41.5	56.0	3,942,400
2020	33.4	49.7	70.8	15.4	28.3	41.8	24.2	38.8	56.0	3,669,900
2025	26.2	47.6	72.3	12.2	26.3	42.9	19.1	36.8	57.4	3,493,400
Voluntary target (30% relative reduction from 2010 to 2025)		39.0			23.5			31.1		

Men - fitted current tobacco smoking (%)

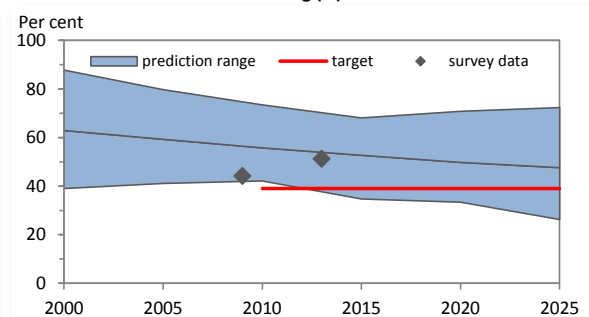

Women - fitted current tobacco smoking (%)

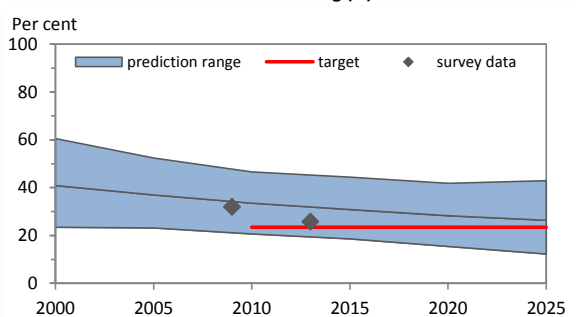
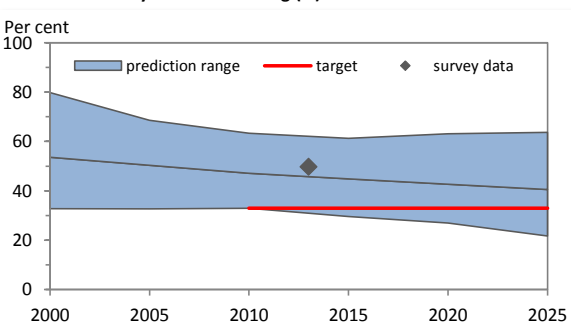

Table 3. Fitted trends in daily tobacco smoking among persons aged 15 years and over

Year	DAILY TOBACCO SMOKING (%)									
	Men			Women			Both sexes			
	Lower 95% CI	Point estimate	Upper 95% CI	Lower 95% CI	Point estimate	Upper 95% CI	Lower 95% CI	Point estimate	Upper 95% CI	Estimated no. of daily smokers
2000	32.8	53.6	79.8	16.8	30.3	49.0	24.6	41.7	64.1	3,886,100
2005	32.7	50.3	68.6	15.7	27.3	40.9	24.0	38.6	54.5	3,644,700
2010	32.9	47.1	63.3	13.9	24.9	36.7	23.2	35.8	49.7	3,396,800
2015	29.6	44.8	61.3	12.8	22.9	34.7	21.0	33.6	47.7	3,192,500
2020	26.9	42.7	63.1	11.0	21.0	34.4	18.8	31.6	48.5	2,993,400
2025	21.7	40.5	63.7	8.6	19.6	33.8	15.0	29.9	48.5	2,838,300
Voluntary target (30% relative reduction from 2010 to 2025)		33.0			17.4			25.0		

Men - fitted daily tobacco smoking (%)



Women - fitted daily tobacco smoking (%)

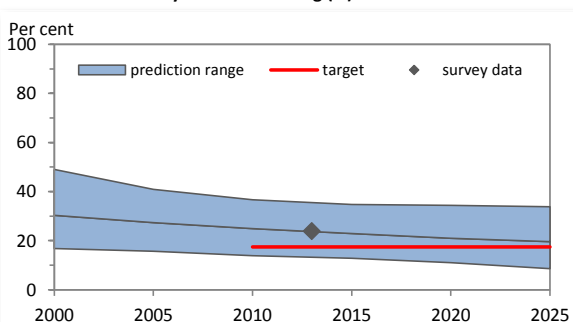
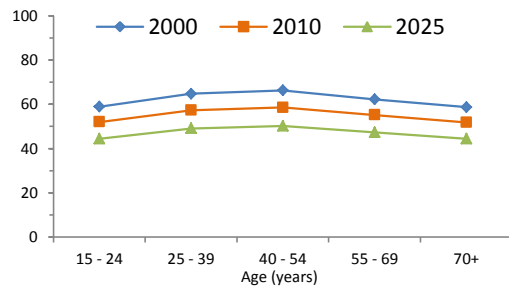
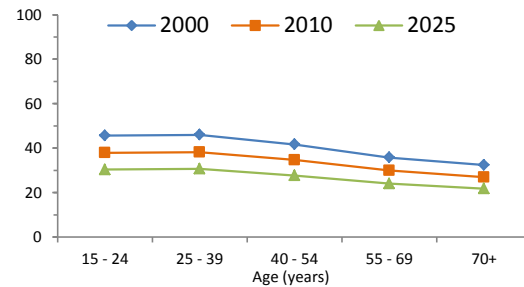

Table 4. Fitted age-specific rates of current tobacco smoking, 2000, 2010 and 2025

Age (years)	2000			2010			2025		
	Men	Women	Total	Men	Women	Total	Men	Women	Total
15 - 24	58.9	45.7	52.6	52.0	37.9	45.2	44.4	30.3	37.6
25 - 39	64.8	46.0	55.5	57.3	38.2	48.1	49.1	30.6	40.1
40 - 54	66.2	41.7	53.8	58.5	34.6	46.5	50.2	27.7	39.3
55 - 69	62.3	35.8	48.3	55.2	30.0	42.1	47.3	24.1	35.4
70+	58.7	32.4	43.7	51.8	27.0	37.5	44.4	21.7	31.6

Men**Women****Table 5. Recent national surveys among adults**

Survey name	Survey year	Age (years)	Smokeless use		Tobacco type	Current use		Daily use	
			Men	Women		Men	Women	Men	Women
Global Adult Tobacco Survey	2013	15+	0.2	0.2	Tobacco smoking	51.2	25.7	49.7	23.9
Hellas Health Survey III, HEART	2010	18+	Cigarette smoking	45.0	38.0
National Health Survey	2009	15+	Tobacco smoking	44.2	31.9
National Nutrition and Health Survey	2004	18-74	Cigarette smoking	48.2	35.1
Tobacco smoking in relation to body fat mass and distribution in	1994-99	25-84	Tobacco smoking	61.3	19.1

Table 6. Recent national surveys among youth

Survey name	Survey year	Age (years)	Smokeless use		Tobacco type	Current use		Daily use	
			Boys	Girls		Boys	Girls	Boys	Girls
Global Youth Tobacco Survey	2013	13-15	2.5	1.3	Cigarette smoking	16.9	12.9
Health Behaviour in School-aged Children	2010	15-15	Tobacco smoking	17.5	13.2	13.0	8.0
Global Youth Tobacco Survey	2005	13-15	7.6	7.2	Any tobacco use	17.1	14.4

Table 7. Surveillance planning

WHO recommends that at least one adult survey and one youth survey are completed every five years.

Based on surveys already completed, WHO recommends that future surveys be run in or before the year:

	2015	2016	2017	2018	2019	2020	2021	2022	2023	2024	2025
Adult survey				X					X		
Youth survey				X					X		

Key messages

In 2010, WHO estimates that about 44% of Greece's population smoked (approximately 4,213,600 persons). If tobacco control efforts continue at the same intensity, WHO projects that in 2025 around 37% of the population (approximately 3,493,400 persons) will be smokers.

In 2010, WHO estimates that about 56% of men and about 34% of women smoked in Greece. By 2025, WHO projects the rate to be approximately 48% for men and 26% for women.

In 2010, the highest rate of smoking among men was seen in the age-group 40 - 54; and among women in the age-group 25 - 39.

Member States adopted a voluntary global target to reduce tobacco use (smoking and smokeless) by 30% by 2025. This document only presents results for tobacco smoking. If Greece adopts the global NCD target, the results indicate that, based on current smoking trends, Greece will not achieve the smoking component of the target.

Table 1. Population aged 15 years and over (thousands)

Year	Men	Women	Both sexes
2000	32	34	66
2005	35	37	72
2010	38	38	76
2015	39	39	78
2020	40	40	80
2025	41	41	81

Table 2. Fitted trends in current tobacco smoking among persons aged 15 years and over

Year	CURRENT TOBACCO SMOKING (%)									
	Men			Women			Both sexes			
	Lower 95% CI	Point estimate	Upper 95% CI	Lower 95% CI	Point estimate	Upper 95% CI	Lower 95% CI	Point estimate	Upper 95% CI	Estimated no. of current smokers
2000
2005
2010
2015
2020
2025
Voluntary target (30% relative reduction from 2010 to 2025)										

Men - fitted current tobacco smoking (%)

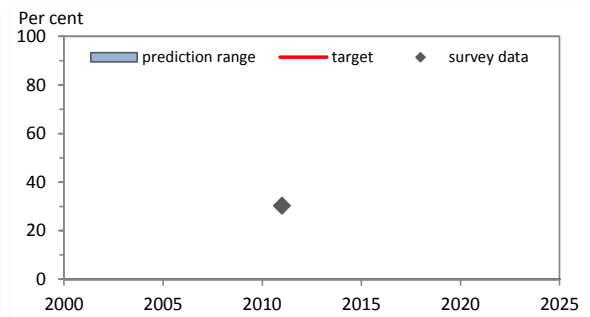

Women - fitted current tobacco smoking (%)

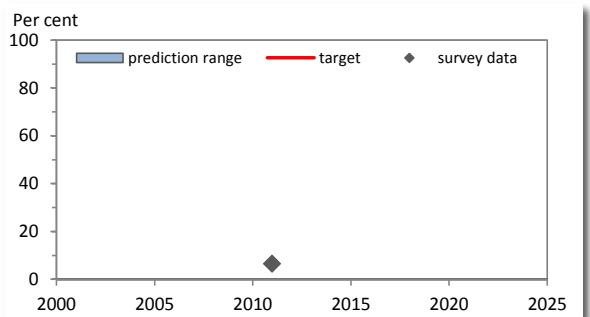
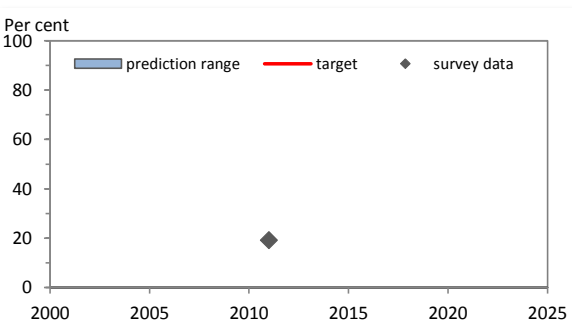

Table 3. Fitted trends in daily tobacco smoking among persons aged 15 years and over

Year	DAILY TOBACCO SMOKING (%)									
	Men			Women			Both sexes			
	Lower 95% CI	Point estimate	Upper 95% CI	Lower 95% CI	Point estimate	Upper 95% CI	Lower 95% CI	Point estimate	Upper 95% CI	Estimated no. of daily smokers
2000
2005
2010
2015
2020
2025
Voluntary target (30% relative reduction from 2010 to 2025)										

Men - fitted daily tobacco smoking (%)



Women - fitted daily tobacco smoking (%)

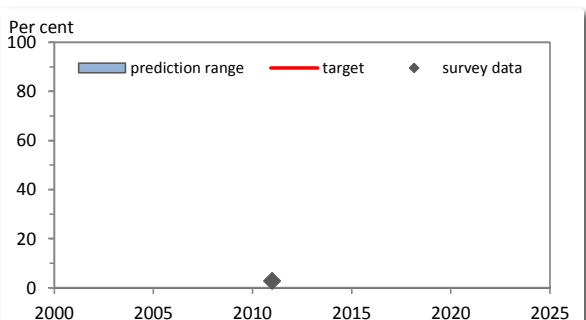

Table 4. Fitted age-specific rates of current tobacco smoking, 2000, 2010 and 2025

Age (years)	2000			2010			2025		
	Men	Women	Total	Men	Women	Total	Men	Women	Total
15 - 24
25 - 39
40 - 54
55 - 69
70+

Men

Women

No data

No data

Table 5. Recent national surveys among adults

Survey name	Survey year	Age (years)	Smokeless use		Tobacco type	Current use		Daily use	
			Men	Women		Men	Women	Men	Women
Grenada STEPS	2010-11	25-64	2.2	0.3	Tobacco smoking	30.3	6.5	19.2	2.8

Table 6. Recent national surveys among youth

Survey name	Survey year	Age (years)	Smokeless use		Tobacco type	Current use		Daily use	
			Boys	Girls		Boys	Girls	Boys	Girls
Global Youth Tobacco Survey	2009	13-15	10.1	6.9	Any tobacco use	24.5	16.7
Global School-Based Student Health Survey	2008	13-15	Any tobacco use	9.6	4.4
Global Youth Tobacco Survey	2004	13-15	Any tobacco use	17.6	15.7

Table 7. Surveillance planning

WHO recommends that at least one adult survey and one youth survey are completed every five years.

Based on surveys already completed, WHO recommends that future surveys be run in or before the year:

	2015	2016	2017	2018	2019	2020	2021	2022	2023	2024	2025
Adult survey		X					X				
Youth survey	X					X					X

Key messages

There are insufficient data to calculate trend estimates for Grenada.

The most recent national adult survey, conducted in 2010-11, shows that around 30% of men and around 7% of women aged 25-64 smoked in Grenada. Projection of these rates to 2025 will be possible when additional data become available.

If Grenada adopts the global target of a 30% relative reduction in tobacco use by 2025, additional surveys are required to enable monitoring of trends.

Table 1. Population aged 15 years and over (thousands)

Year	Men	Women	Both sexes
2000	3,006	3,261	6,267
2005	3,419	3,788	7,207
2010	3,970	4,417	8,387
2015	4,654	5,152	9,807
2020	5,422	5,964	11,386
2025	6,249	6,825	13,074

Table 2. Fitted trends in current tobacco smoking among persons aged 15 years and over

Year	CURRENT TOBACCO SMOKING (%)									
	Men			Women			Both sexes			
	Lower 95% CI	Point estimate	Upper 95% CI	Lower 95% CI	Point estimate	Upper 95% CI	Lower 95% CI	Point estimate	Upper 95% CI	Estimated no. of current smokers
2000
2005
2010
2015
2020
2025
Voluntary target (30% relative reduction from 2010 to 2025)										

Men - fitted current tobacco smoking (%)

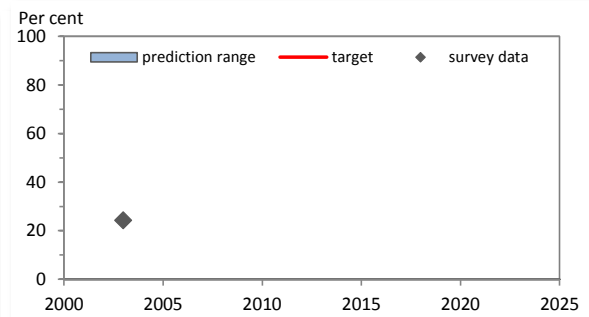

Women - fitted current tobacco smoking (%)

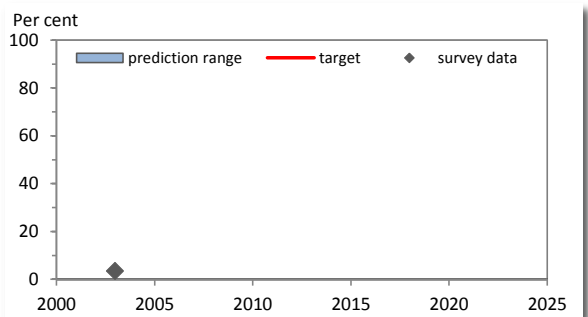
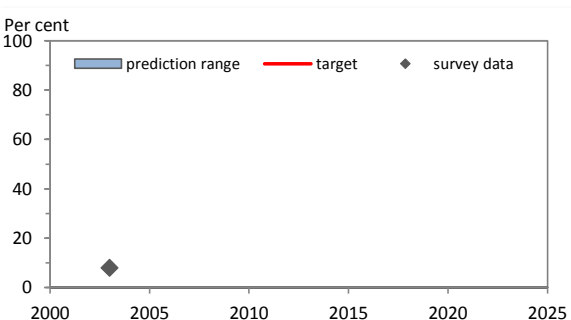

Table 3. Fitted trends in daily tobacco smoking among persons aged 15 years and over

Year	DAILY TOBACCO SMOKING (%)									
	Men			Women			Both sexes			
	Lower 95% CI	Point estimate	Upper 95% CI	Lower 95% CI	Point estimate	Upper 95% CI	Lower 95% CI	Point estimate	Upper 95% CI	Estimated no. of daily smokers
2000
2005
2010
2015
2020
2025
Voluntary target (30% relative reduction from 2010 to 2025)										

Men - fitted daily tobacco smoking (%)



Women - fitted daily tobacco smoking (%)

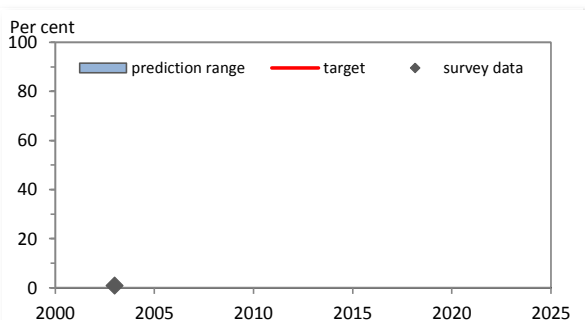

Table 4. Fitted age-specific rates of current tobacco smoking, 2000, 2010 and 2025

Age (years)	2000			2010			2025		
	Men	Women	Total	Men	Women	Total	Men	Women	Total
15 - 24
25 - 39
40 - 54
55 - 69
70+

Men

Women

No data

No data

Table 5. Recent national surveys among adults

Survey name	Survey year	Age (years)	Smokeless use		Tobacco type	Current use		Daily use	
			Men	Women		Men	Women	Men	Women
World Health Survey, Guatemala	2003	18+	Tobacco smoking	24.2	3.5	8.0	0.9

Table 6. Recent national surveys among youth

Survey name	Survey year	Age (years)	Smokeless use		Tobacco type	Current use		Daily use	
			Boys	Girls		Boys	Girls	Boys	Girls
Global Youth Tobacco Survey	2008	13-15	Any tobacco use	19.7	13.3
Global Youth Tobacco Survey (Guatemala City)	2002	13-15	Any tobacco use	19.6	12.3

Table 7. Surveillance planning

WHO recommends that at least one adult survey and one youth survey are completed every five years.

Based on surveys already completed, WHO recommends that future surveys be run in or before the year:

	2015	2016	2017	2018	2019	2020	2021	2022	2023	2024	2025
Adult survey	X					X					X
Youth survey	X					X					X

Key messages

There are insufficient data to calculate trend estimates for Guatemala.

The most recent national adult survey, conducted in 2003, shows that around 24% of men and around 4% of women aged 18+ smoked in Guatemala. Projection of these rates to 2025 will be possible when additional data become available.

If Guatemala adopts the global target of a 30% relative reduction in tobacco use by 2025, additional surveys are required to enable monitoring of trends.

Table 1. Population aged 15 years and over (thousands)

Year	Men	Women	Both sexes
2000	2,420	2,476	4,896
2005	2,682	2,717	5,399
2010	3,095	3,122	6,217
2015	3,584	3,601	7,186
2020	4,139	4,146	8,285
2025	4,761	4,756	9,517

Table 2. Fitted trends in current tobacco smoking among persons aged 15 years and over

Year	CURRENT TOBACCO SMOKING (%)									
	Men			Women			Both sexes			
	Lower 95% CI	Point estimate	Upper 95% CI	Lower 95% CI	Point estimate	Upper 95% CI	Lower 95% CI	Point estimate	Upper 95% CI	Estimated no. of current smokers
2000
2005
2010
2015
2020
2025
Voluntary target (30% relative reduction from 2010 to 2025)										

Men - fitted current tobacco smoking (%)

Women - fitted current tobacco smoking (%)

No data

No data

Table 3. Fitted trends in daily tobacco smoking among persons aged 15 years and over

Year	DAILY TOBACCO SMOKING (%)									
	Men			Women			Both sexes			
	Lower 95% CI	Point estimate	Upper 95% CI	Lower 95% CI	Point estimate	Upper 95% CI	Lower 95% CI	Point estimate	Upper 95% CI	Estimated no. of daily smokers
2000
2005
2010
2015
2020
2025
Voluntary target (30% relative reduction from 2010 to 2025)										

Men - fitted daily tobacco smoking (%)

Women - fitted daily tobacco smoking (%)

No data

No data

Table 4. Fitted age-specific rates of current tobacco smoking, 2000, 2010 and 2025

Age (years)	2000			2010			2025		
	Men	Women	Total	Men	Women	Total	Men	Women	Total
15 - 24
25 - 39
40 - 54
55 - 69
70+

Men

Women

No data

No data

Table 5. Recent national surveys among adults

Survey name	Survey year	Age (years)	Smokeless use		Tobacco type	Current use		Daily use	
			Men	Women		Men	Women	Men	Women
Demographic and Health Survey	2005	15-49	Cigarette smoking	...	0.8	...	0.8

Table 6. Recent national surveys among youth

Survey name	Survey year	Age (years)	Smokeless use		Tobacco type	Current use		Daily use	
			Boys	Girls		Boys	Girls	Boys	Girls
Global Youth Tobacco Survey	2008	13-15	Any tobacco use	30.8	20.0

Table 7. Surveillance planning

WHO recommends that at least one adult survey and one youth survey are completed every five years.

Based on surveys already completed, WHO recommends that future surveys be run in or before the year:

	2015	2016	2017	2018	2019	2020	2021	2022	2023	2024	2025
Adult survey	X					X					X
Youth survey	X					X					X

Key messages

There are insufficient data to calculate trend estimates for Guinea.

The most recent national adult survey, conducted in 2005, shows that around 1% of women aged 15-49 smoked in Guinea. There were no data for men.

If Guinea adopts the global target of a 30% relative reduction in tobacco use by 2025, additional surveys are required to enable monitoring of trends.

Table 1. Population aged 15 years and over (thousands)

Year	Men	Women	Both sexes
2000	354	365	719
2005	401	411	812
2010	456	466	922
2015	522	532	1,054
2020	595	607	1,202
2025	676	690	1,366

Table 2. Fitted trends in current tobacco smoking among persons aged 15 years and over

Year	CURRENT TOBACCO SMOKING (%)									
	Men			Women			Both sexes			
	Lower 95% CI	Point estimate	Upper 95% CI	Lower 95% CI	Point estimate	Upper 95% CI	Lower 95% CI	Point estimate	Upper 95% CI	Estimated no. of current smokers
2000
2005
2010
2015
2020
2025
Voluntary target (30% relative reduction from 2010 to 2025)										

Men - fitted current tobacco smoking (%)

Women - fitted current tobacco smoking (%)

No data

No data

Table 3. Fitted trends in daily tobacco smoking among persons aged 15 years and over

Year	DAILY TOBACCO SMOKING (%)									
	Men			Women			Both sexes			
	Lower 95% CI	Point estimate	Upper 95% CI	Lower 95% CI	Point estimate	Upper 95% CI	Lower 95% CI	Point estimate	Upper 95% CI	Estimated no. of daily smokers
2000
2005
2010
2015
2020
2025
Voluntary target (30% relative reduction from 2010 to 2025)										

Men - fitted daily tobacco smoking (%)

Women - fitted daily tobacco smoking (%)

No data

No data

Table 4. Fitted age-specific rates of current tobacco smoking, 2000, 2010 and 2025

Age (years)	2000			2010			2025		
	Men	Women	Total	Men	Women	Total	Men	Women	Total
15 - 24
25 - 39
40 - 54
55 - 69
70+

Men

Women

No data

No data

Table 5. Recent national surveys among adults

Survey name	Survey year	Age (years)	Smokeless use		Tobacco type	Current use		Daily use	
			Men	Women		Men	Women	Men	Women
No known surveys									

Table 6. Recent national surveys among youth

Survey name	Survey year	Age (years)	Smokeless use		Tobacco type	Current use		Daily use	
			Boys	Girls		Boys	Girls	Boys	Girls
Global Youth Tobacco Survey (Bissau)	2008	13-15	Any tobacco use	11.5	10.3

Table 7. Surveillance planning

WHO recommends that at least one adult survey and one youth survey are completed every five years.

Based on surveys already completed, WHO recommends that future surveys be run in or before the year:

	2015	2016	2017	2018	2019	2020	2021	2022	2023	2024	2025
Adult survey	X					X					X
Youth survey	X					X					X

Key messages

There are insufficient data to calculate trend estimates for Guinea-Bissau.

If Guinea-Bissau adopts the global target of a 30% relative reduction in tobacco use by 2025, additional surveys are required to enable monitoring of trends.

Table 1. Population aged 15 years and over (thousands)

Year	Men	Women	Both sexes
2000	241	241	481
2005	238	245	482
2010	242	249	491
2015	264	265	529
2020	293	288	581
2025	314	306	620

Table 2. Fitted trends in current tobacco smoking among persons aged 15 years and over

Year	CURRENT TOBACCO SMOKING (%)									
	Men			Women			Both sexes			
	Lower 95% CI	Point estimate	Upper 95% CI	Lower 95% CI	Point estimate	Upper 95% CI	Lower 95% CI	Point estimate	Upper 95% CI	Estimated no. of current smokers
2000
2005
2010
2015
2020
2025
Voluntary target (30% relative reduction from 2010 to 2025)										

Men - fitted current tobacco smoking (%)

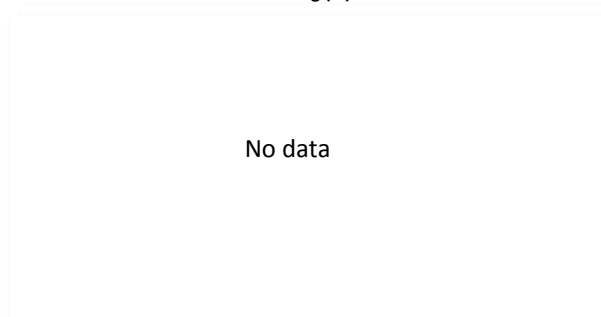

Women - fitted current tobacco smoking (%)

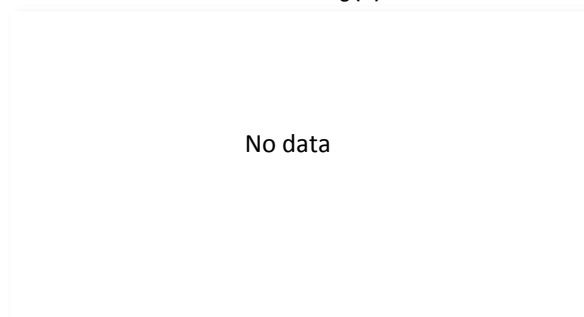
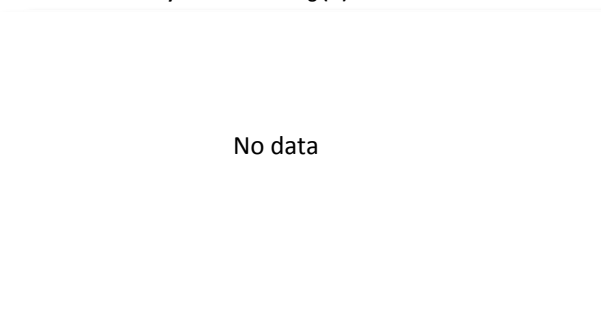

Table 3. Fitted trends in daily tobacco smoking among persons aged 15 years and over

Year	DAILY TOBACCO SMOKING (%)									
	Men			Women			Both sexes			
	Lower 95% CI	Point estimate	Upper 95% CI	Lower 95% CI	Point estimate	Upper 95% CI	Lower 95% CI	Point estimate	Upper 95% CI	Estimated no. of daily smokers
2000
2005
2010
2015
2020
2025
Voluntary target (30% relative reduction from 2010 to 2025)										

Men - fitted daily tobacco smoking (%)



Women - fitted daily tobacco smoking (%)

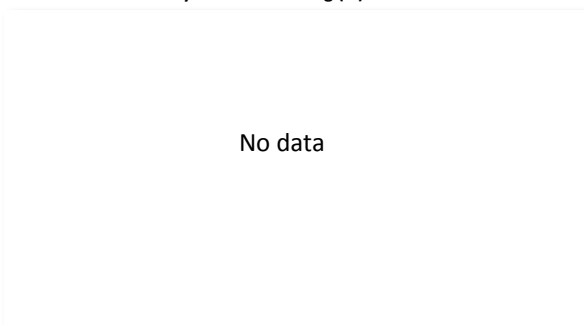

Table 4. Fitted age-specific rates of current tobacco smoking, 2000, 2010 and 2025

Age (years)	2000			2010			2025		
	Men	Women	Total	Men	Women	Total	Men	Women	Total
15 - 24
25 - 39
40 - 54
55 - 69
70+

Men

Women

No data

No data

Table 5. Recent national surveys among adults

Survey name	Survey year	Age (years)	Smokeless use		Tobacco type	Current use		Daily use	
			Men	Women		Men	Women	Men	Women
Guyana Demographic and Health Survey	2009	15-49	Cigarette smoking	29.4	3.2	26.2	2.6

Table 6. Recent national surveys among youth

Survey name	Survey year	Age (years)	Smokeless use		Tobacco type	Current use		Daily use	
			Boys	Girls		Boys	Girls	Boys	Girls
Global School-Based Student Health Survey	2010	13-15	Any tobacco use	19.7	8.7
Global Youth Tobacco Survey	2010	13-15	7.9	6.6	Any tobacco use	25.3	16.0
Global School-Based Student Health Survey	2004	13-15	Any tobacco use	15.4	5.3

Table 7. Surveillance planning

WHO recommends that at least one adult survey and one youth survey are completed every five years.

Based on surveys already completed, WHO recommends that future surveys be run in or before the year:

	2015	2016	2017	2018	2019	2020	2021	2022	2023	2024	2025
Adult survey	X					X					X
Youth survey	X					X					X

Key messages

There are insufficient data to calculate trend estimates for Guyana.

The most recent national adult survey, conducted in 2009, shows that around 29% of men and around 3% of women aged 15-49 smoked in Guyana. Projection of these rates to 2025 will be possible when additional data become available.

If Guyana adopts the global target of a 30% relative reduction in tobacco use by 2025, additional surveys are required to enable monitoring of trends.

Table 1. Population aged 15 years and over (thousands)

Year	Men	Women	Both sexes
2000	2,482	2,637	5,119
2005	2,786	2,949	5,735
2010	3,070	3,249	6,319
2015	3,395	3,585	6,980
2020	3,714	3,917	7,631
2025	4,031	4,246	8,277

Table 2. Fitted trends in current tobacco smoking among persons aged 15 years and over

Year	CURRENT TOBACCO SMOKING (%)									
	Men			Women			Both sexes			Estimated no. of current smokers
	Lower 95% CI	Point estimate	Upper 95% CI	Lower 95% CI	Point estimate	Upper 95% CI	Lower 95% CI	Point estimate	Upper 95% CI	
2000	11.4	17.3	25.2	2.3	3.7	5.3	6.7	10.3	14.9	527,000
2005	11.9	18.2	25.1	1.9	3.2	4.4	6.8	10.5	14.5	601,400
2010	13.0	19.5	28.4	1.6	2.8	4.0	7.1	10.9	15.9	689,600
2015	11.9	20.9	30.9	1.3	2.4	3.8	6.5	11.4	17.0	795,600
2020	10.6	22.7	37.0	1.0	2.2	3.7	5.7	12.2	19.9	929,300
2025	9.1	24.9	43.1	0.7	1.9	3.6	4.8	13.1	22.8	1,084,400
Voluntary target (30% relative reduction from 2010 to 2025)		13.7			2.0			7.6		

Men - fitted current tobacco smoking (%)

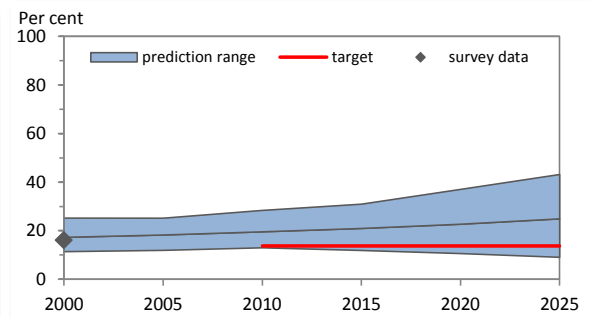

Women - fitted current tobacco smoking (%)

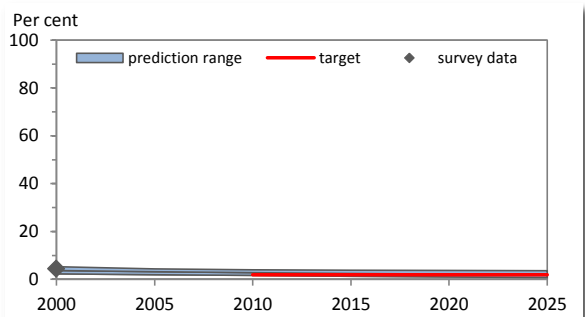
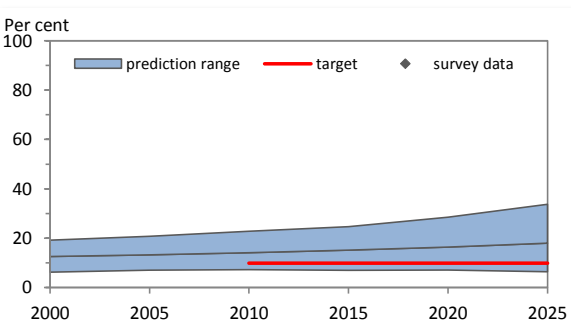

Table 3. Fitted trends in daily tobacco smoking among persons aged 15 years and over

Year	DAILY TOBACCO SMOKING (%)									
	Men			Women			Both sexes			Estimated no. of daily smokers
	Lower 95% CI	Point estimate	Upper 95% CI	Lower 95% CI	Point estimate	Upper 95% CI	Lower 95% CI	Point estimate	Upper 95% CI	
2000	6.2	12.6	19.2	1.4	2.8	4.2	3.7	7.6	11.5	386,600
2005	7.0	13.2	20.8	1.2	2.4	3.6	4.0	7.6	12.0	438,500
2010	7.2	14.1	22.8	0.9	2.1	3.3	4.0	7.9	12.8	501,100
2015	7.0	15.2	24.7	0.7	1.8	3.1	3.8	8.3	13.6	580,600
2020	7.1	16.4	28.5	0.6	1.7	3.0	3.8	8.9	15.4	675,700
2025	6.4	18.0	33.7	0.4	1.5	2.8	3.3	9.5	17.8	789,300
Voluntary target (30% relative reduction from 2010 to 2025)		9.9			1.5			5.6		

Men - fitted daily tobacco smoking (%)



Women - fitted daily tobacco smoking (%)

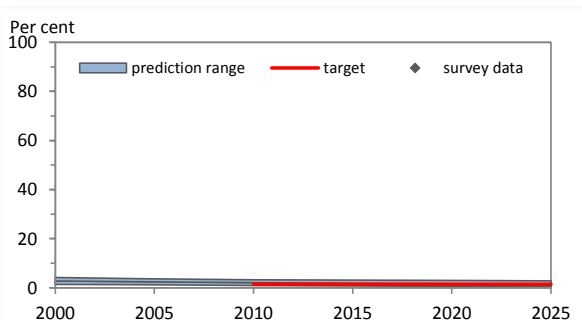
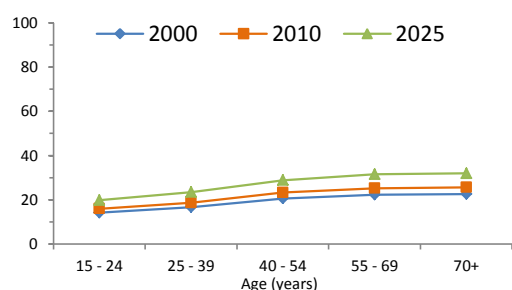
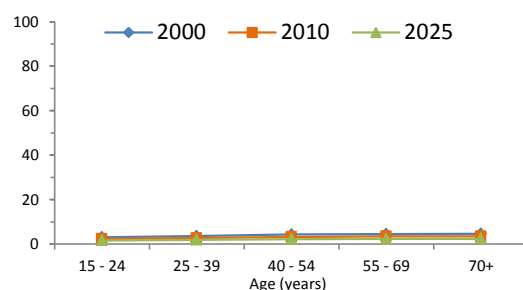

Table 4. Fitted age-specific rates of current tobacco smoking, 2000, 2010 and 2025

Age (years)	2000			2010			2025		
	Men	Women	Total	Men	Women	Total	Men	Women	Total
15 - 24	14.1	3.1	8.6	15.9	2.3	9.1	19.7	1.6	10.7
25 - 39	16.7	3.6	9.9	18.6	2.7	10.4	23.4	1.9	12.4
40 - 54	20.5	4.3	12.1	23.2	3.2	12.9	28.8	2.2	15.0
55 - 69	22.3	4.5	12.9	25.2	3.4	13.7	31.5	2.3	16.2
70+	22.6	4.6	12.7	25.6	3.4	13.2	31.9	2.4	15.3

Men**Women****Table 5. Recent national surveys among adults**

Survey name	Survey year	Age (years)	Smokeless use		Tobacco type	Current use		Daily use	
			Men	Women		Men	Women	Men	Women
Enquête Mortalité, Morbidité et Utilisation des Services en Haïti	2012	15-49	Cigarette smoking	11.2	2.0	9.8	...
Demographic and Health Survey	2005-06	15-49	Cigarette smoking	...	3.2
Enquête Mortalité, Morbidité et Utilisation des Services	2000	15-49	Tobacco smoking	16.1	4.4
National study of drug prevalence and attitudes towards drug use	1990	12-45	Any tobacco use	10.7	8.6

Table 6. Recent national surveys among youth

Survey name	Survey year	Age (years)	Smokeless use		Tobacco type	Current use		Daily use	
			Boys	Girls		Boys	Girls	Boys	Girls
Global Youth Tobacco Survey	2005	13-15	Any tobacco use	20.3	19.2

Table 7. Surveillance planning

WHO recommends that at least one adult survey and one youth survey are completed every five years.

Based on surveys already completed, WHO recommends that future surveys be run in or before the year:

	2015	2016	2017	2018	2019	2020	2021	2022	2023	2024	2025
Adult survey			X					X			
Youth survey	X					X					X

Key messages

In 2010, WHO estimates that about 11% of Haiti's population smoked (approximately 689,600 persons). If tobacco control efforts continue at the same intensity, WHO projects that in 2025 around 13% of the population (approximately 1,084,400 persons) will be smokers.

In 2010, WHO estimates that about 20% of men and about 3% of women smoked in Haiti. By 2025, WHO projects the rate to be approximately 25% for men and 2% for women.

In 2010, the highest rate of smoking among men was seen in the age-group 70+; and among women in the age-group 70+.

Member States adopted a voluntary global target to reduce tobacco use (smoking and smokeless) by 30% by 2025. This document only presents results for tobacco smoking. If Haiti adopts the global NCD target, the results indicate that, based on current smoking trends, Haiti will not achieve the smoking component of the target.

Table 1. Population aged 15 years and over (thousands)

Year	Men	Women	Both sexes
2000	1,774	1,819	3,592
2005	2,046	2,106	4,152
2010	2,380	2,437	4,817
2015	2,741	2,793	5,534
2020	3,103	3,145	6,248
2025	3,471	3,505	6,976

Table 2. Fitted trends in current tobacco smoking among persons aged 15 years and over

Year	CURRENT TOBACCO SMOKING (%)									
	Men			Women			Both sexes			
	Lower 95% CI	Point estimate	Upper 95% CI	Lower 95% CI	Point estimate	Upper 95% CI	Lower 95% CI	Point estimate	Upper 95% CI	Estimated no. of current smokers
2000	34.2	60.0	100.0	1.8	4.2	6.9	17.8	31.7	52.9	1,140,500
2005	28.6	49.0	72.4	1.8	3.3	5.2	15.0	25.8	38.3	1,072,200
2010	28.6	40.2	54.4	1.6	2.6	4.0	14.9	21.2	28.9	1,020,200
2015	23.5	33.2	46.4	1.2	2.1	3.4	12.2	17.5	24.7	968,700
2020	15.3	27.8	42.4	0.8	1.7	2.8	8.0	14.7	22.5	916,100
2025	10.1	23.8	41.1	0.5	1.4	2.5	5.3	12.5	21.7	875,300
Voluntary target (30% relative reduction from 2010 to 2025)		28.1			1.8			14.8		

Men - fitted current tobacco smoking (%)

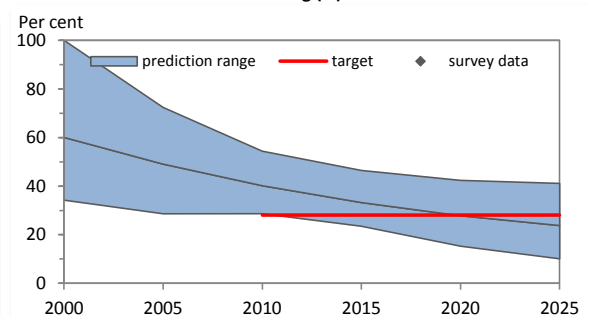

Women - fitted current tobacco smoking (%)

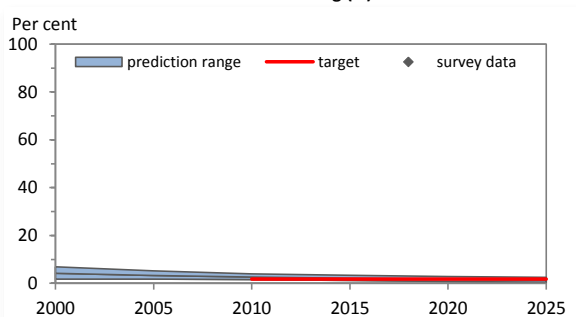
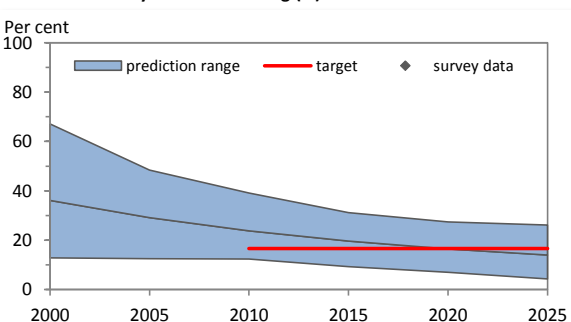

Table 3. Fitted trends in daily tobacco smoking among persons aged 15 years and over

Year	DAILY TOBACCO SMOKING (%)									
	Men			Women			Both sexes			
	Lower 95% CI	Point estimate	Upper 95% CI	Lower 95% CI	Point estimate	Upper 95% CI	Lower 95% CI	Point estimate	Upper 95% CI	Estimated no. of daily smokers
2000	12.8	36.1	67.1	0.9	2.5	4.6	6.8	19.1	35.5	685,700
2005	12.5	29.1	48.4	0.7	1.9	3.2	6.5	15.3	25.5	635,500
2010	12.4	23.8	39.1	0.7	1.5	2.7	6.5	12.5	20.7	603,000
2015	9.3	19.6	31.2	0.5	1.2	2.1	4.9	10.3	16.5	570,800
2020	7.0	16.4	27.4	0.4	1.0	1.9	3.7	8.6	14.6	540,300
2025	4.3	14.0	26.1	0.2	0.8	1.7	2.2	7.4	13.8	514,000
Voluntary target (30% relative reduction from 2010 to 2025)		16.7			1.1			8.8		

Men - fitted daily tobacco smoking (%)



Women - fitted daily tobacco smoking (%)

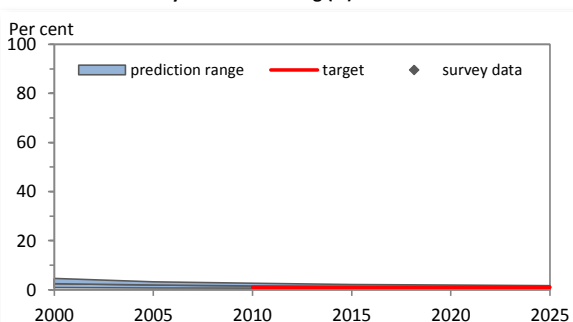
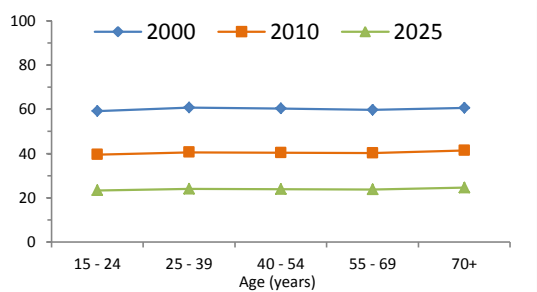

Table 4. Fitted age-specific rates of current tobacco smoking, 2000, 2010 and 2025

Age (years)	2000			2010			2025		
	Men	Women	Total	Men	Women	Total	Men	Women	Total
15 - 24	59.2	4.1	31.5	39.5	2.5	21.2	23.4	1.4	12.6
25 - 39	60.8	4.1	31.8	40.6	2.6	21.2	23.9	1.4	12.8
40 - 54	60.3	4.3	32.4	40.3	2.7	21.2	23.8	1.4	12.3
55 - 69	59.7	4.4	32.1	40.2	2.8	21.3	23.8	1.5	12.2
70+	60.7	4.6	30.0	41.4	2.9	20.5	24.5	1.5	12.1

Men



Women

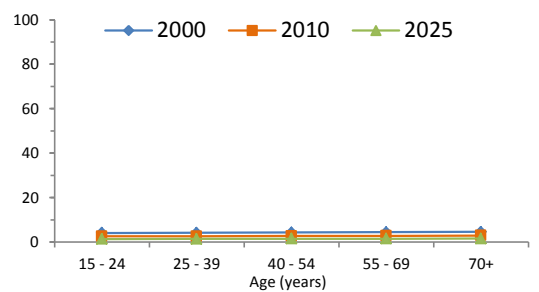

Table 5. Recent national surveys among adults

Survey name	Survey year	Age (years)	Smokeless use		Tobacco type	Current use		Daily use	
			Men	Women		Men	Women	Men	Women
Encuesta Nacional de Demografía y Salud ENDESA	2011-12	15-49	Cigarette smoking	24.1	1.7	19.9	...
Encuesta Nacional de Demografía y Salud ENDESA	2005-06	15-49	Cigarette smoking	...	2.3

Table 6. Recent national surveys among youth

Survey name	Survey year	Age (years)	Smokeless use		Tobacco type	Current use		Daily use	
			Boys	Girls		Boys	Girls	Boys	Girls
Global School-Based Student Health Survey	2012	13-15	Cigarette smoking	14.0	11.1
Global Youth Tobacco Survey (Tegucigalpa)	2003	13-15	Any tobacco use	22.8	18.2

Table 7. Surveillance planning

WHO recommends that at least one adult survey and one youth survey are completed every five years.

Based on surveys already completed, WHO recommends that future surveys be run in or before the year:

	2015	2016	2017	2018	2019	2020	2021	2022	2023	2024	2025
Adult survey			X					X			
Youth survey			X					X			

Key messages

In 2010, WHO estimates that about 21% of Honduras's population smoked (approximately 1,020,200 persons). If tobacco control efforts continue at the same intensity, WHO projects that in 2025 around 13% of the population (approximately 875,300 persons) will be smokers.

In 2010, WHO estimates that about 40% of men and about 3% of women smoked in Honduras. By 2025, WHO projects the rate to be approximately 24% for men and 1% for women.

In 2010, the highest rate of smoking among men was seen in the age-group 70+; and among women in the age-group 70+.

Member States adopted a voluntary global target to reduce tobacco use (smoking and smokeless) by 30% by 2025. This document only presents results for tobacco smoking. If Honduras adopts the global NCD target, the results indicate that, based on current smoking trends, Honduras will achieve the smoking component of the target.

Table 1. Population aged 15 years and over (thousands)

Year	Men	Women	Both sexes
2000	3,985	4,520	8,505
2005	3,990	4,541	8,531
2010	4,004	4,544	8,548
2015	3,959	4,486	8,445
2020	3,909	4,419	8,328
2025	3,868	4,357	8,225

Table 2. Fitted trends in current tobacco smoking among persons aged 15 years and over

Year	CURRENT TOBACCO SMOKING (%)									
	Men			Women			Both sexes			
	Lower 95% CI	Point estimate	Upper 95% CI	Lower 95% CI	Point estimate	Upper 95% CI	Lower 95% CI	Point estimate	Upper 95% CI	Estimated no. of current smokers
2000	35.0	44.8	56.1	23.9	30.9	38.7	29.1	37.4	46.9	3,181,800
2005	31.1	39.3	46.9	22.1	27.3	33.2	26.3	32.9	39.6	2,807,600
2010	28.0	34.6	42.4	18.7	24.1	29.4	23.1	29.0	35.5	2,480,500
2015	22.6	30.5	38.7	16.0	21.4	27.6	19.1	25.7	32.8	2,167,400
2020	18.7	26.8	36.3	12.5	19.1	25.5	15.4	22.7	30.6	1,891,600
2025	14.9	23.7	33.8	9.9	17.0	24.1	12.3	20.2	28.7	1,657,400
Voluntary target (30% relative reduction from 2010 to 2025)		24.2			16.9			20.3		

Men - fitted current tobacco smoking (%)

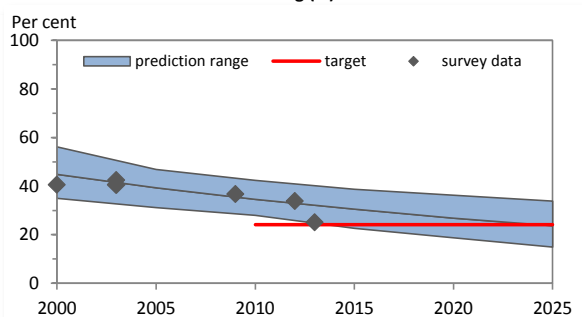

Women - fitted current tobacco smoking (%)

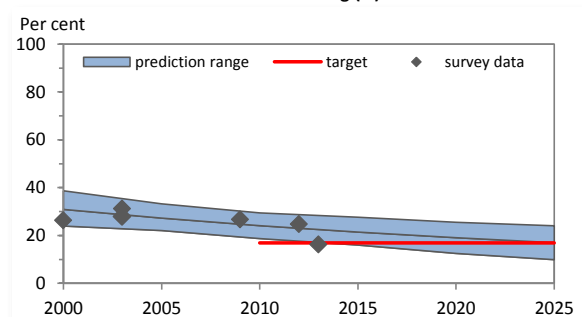
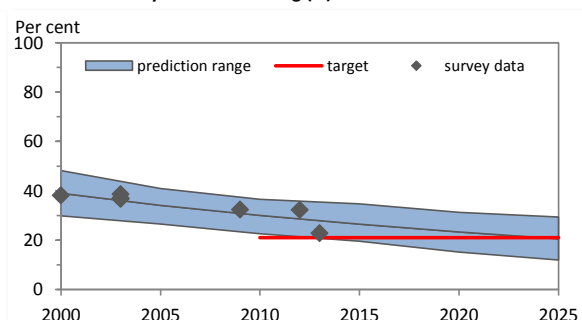

Table 3. Fitted trends in daily tobacco smoking among persons aged 15 years and over

Year	DAILY TOBACCO SMOKING (%)									
	Men			Women			Both sexes			
	Lower 95% CI	Point estimate	Upper 95% CI	Lower 95% CI	Point estimate	Upper 95% CI	Lower 95% CI	Point estimate	Upper 95% CI	Estimated no. of daily smokers
2000	29.8	39.0	48.2	19.6	25.9	32.9	24.4	32.0	40.1	2,724,700
2005	26.5	34.1	40.9	18.5	22.9	28.5	22.2	28.1	34.3	2,400,300
2010	22.6	30.0	36.6	15.4	20.3	25.0	18.8	24.8	30.4	2,123,700
2015	19.6	26.5	34.7	13.1	18.0	22.8	16.1	22.0	28.4	1,856,500
2020	15.2	23.3	31.3	11.0	16.0	21.3	13.0	19.4	26.0	1,617,800
2025	12.0	20.6	29.4	8.6	14.2	20.1	10.2	17.2	24.5	1,415,500
Voluntary target (30% relative reduction from 2010 to 2025)		21.0			14.2			17.4		

Men - fitted daily tobacco smoking (%)



Women - fitted daily tobacco smoking (%)

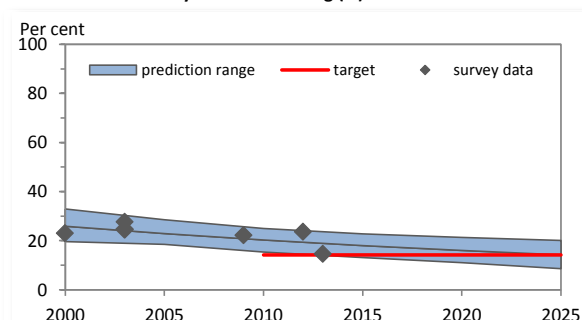
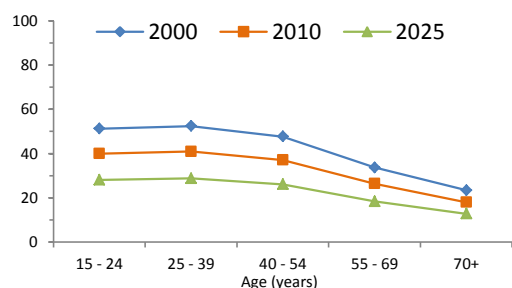

Table 4. Fitted age-specific rates of current tobacco smoking, 2000, 2010 and 2025

Age (years)	2000			2010			2025		
	Men	Women	Total	Men	Women	Total	Men	Women	Total
15 - 24	51.3	39.2	45.4	39.9	31.3	35.7	28.1	22.9	25.6
25 - 39	52.4	41.4	47.0	40.9	33.2	37.1	28.8	24.4	26.6
40 - 54	47.7	36.3	41.8	37.0	28.8	32.8	26.1	21.2	23.7
55 - 69	33.6	20.7	26.3	26.4	16.7	21.0	18.4	12.0	14.9
70+	23.4	10.9	15.3	18.0	8.5	11.7	12.7	6.3	8.6

Men



Women

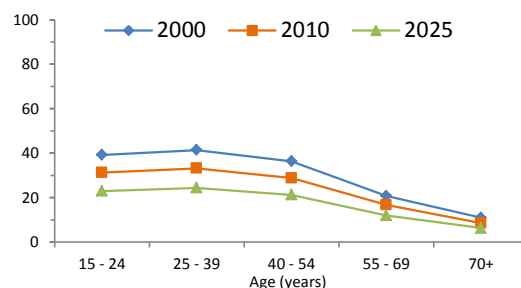

Table 5. Recent national surveys among adults

Survey name	Survey year	Age (years)	Smokeless use		Tobacco type	Current use		Daily use	
			Men	Women		Men	Women	Men	Women
Felnőtt Dohányzás Felmérés (Adult Tobacco Survey)	2013	18+	Tobacco smoking	25.1	16.2	22.8	14.6
Felnőtt Dohányzás Felmérés (Adult Tobacco Survey)	2012	18+	Tobacco smoking	33.8	24.7	32.3	23.6
European Health Interview Survey	2009	15+	Tobacco smoking	36.8	26.7	32.4	22.3
World Health Survey, Hungary	2003	18+	Tobacco smoking	42.5	31.3	38.6	27.7
National Health Interview Survey (OLEF)	2003	18+	Tobacco smoking	40.5	27.9	36.9	24.6

Table 6. Recent national surveys among youth

Survey name	Survey year	Age (years)	Smokeless use		Tobacco type	Current use		Daily use	
			Boys	Girls		Boys	Girls	Boys	Girls
Global Youth Tobacco Survey	2013	13-15	2.6	1.4	Any tobacco use	33.0	28.0
Global Youth Tobacco Survey	2012	13-15	4.0	1.0	Any tobacco use	40.6	30.3
Health Behaviour in School-aged Children	2010	15-15	Tobacco smoking	25.8	25.6	21.0	19.0

Table 7. Surveillance planning

WHO recommends that at least one adult survey and one youth survey are completed every five years.

Based on surveys already completed, WHO recommends that future surveys be run in or before the year:

	2015	2016	2017	2018	2019	2020	2021	2022	2023	2024	2025
Adult survey				X					X		
Youth survey				X					X		

Key messages

In 2010, WHO estimates that about 29% of Hungary's population smoked (approximately 2,480,500 persons). If tobacco control efforts continue at the same intensity, WHO projects that in 2025 around 20% of the population (approximately 1,657,400 persons) will be smokers.

In 2010, WHO estimates that about 35% of men and about 24% of women smoked in Hungary. By 2025, WHO projects the rate to be approximately 24% for men and 17% for women.

In 2010, the highest rate of smoking among men was seen in the age-group 25 - 39; and among women in the age-group 25 - 39.

Member States adopted a voluntary global target to reduce tobacco use (smoking and smokeless) by 30% by 2025. This document only presents results for tobacco smoking. If Hungary adopts the global NCD target, the results indicate that, based on current smoking trends, Hungary will achieve the smoking component of the target.

Table 1. Population aged 15 years and over (thousands)

Year	Men	Women	Both sexes
2000	107	108	216
2005	116	116	231
2010	126	125	252
2015	134	133	267
2020	141	140	282
2025	149	148	297

Table 2. Fitted trends in current tobacco smoking among persons aged 15 years and over

Year	CURRENT TOBACCO SMOKING (%)									
	Men			Women			Both sexes			Estimated no. of current smokers
	Lower 95% CI	Point estimate	Upper 95% CI	Lower 95% CI	Point estimate	Upper 95% CI	Lower 95% CI	Point estimate	Upper 95% CI	
2000	21.7	33.3	47.9	17.4	26.6	36.4	19.5	29.9	42.1	64,600
2005	19.0	26.3	35.1	16.0	21.7	27.5	17.5	24.0	31.3	55,500
2010	14.8	20.9	27.3	12.5	17.7	22.4	13.7	19.3	24.9	48,500
2015	10.8	16.8	23.8	10.3	14.7	20.8	10.6	15.7	22.3	42,100
2020	7.3	13.4	19.9	7.4	12.2	17.9	7.3	12.8	18.9	36,100
2025	4.9	11.0	18.3	4.8	10.2	16.0	4.9	10.6	17.2	31,500
Voluntary target (30% relative reduction from 2010 to 2025)		14.6			12.4			13.5		

Men - fitted current tobacco smoking (%)

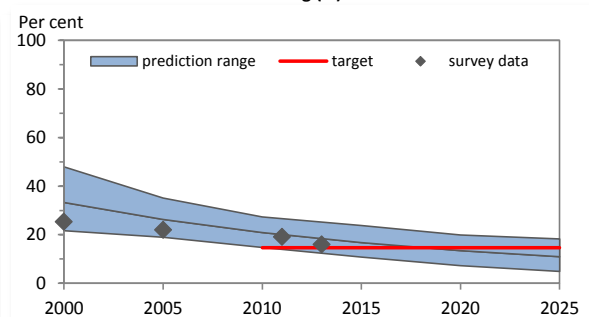

Women - fitted current tobacco smoking (%)

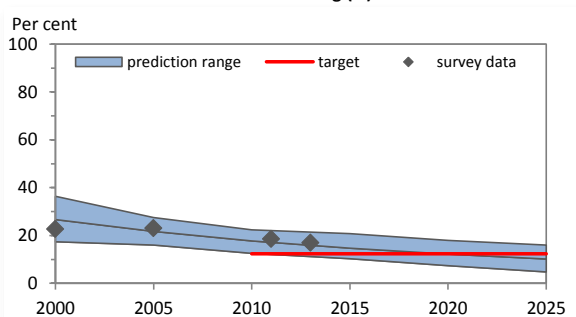
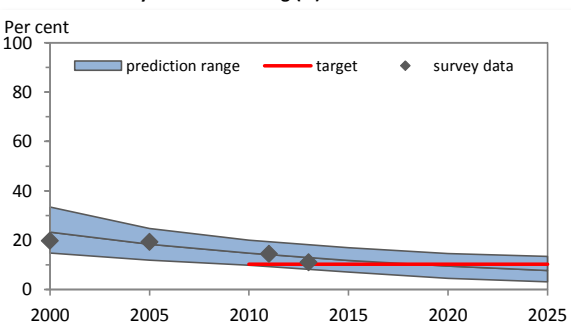

Table 3. Fitted trends in daily tobacco smoking among persons aged 15 years and over

Year	DAILY TOBACCO SMOKING (%)									
	Men			Women			Both sexes			Estimated no. of daily smokers
	Lower 95% CI	Point estimate	Upper 95% CI	Lower 95% CI	Point estimate	Upper 95% CI	Lower 95% CI	Point estimate	Upper 95% CI	
2000	14.8	23.3	33.4	14.1	21.2	28.8	14.4	22.2	31.1	48,000
2005	11.9	18.3	24.7	13.0	17.3	22.7	12.4	17.8	23.7	41,200
2010	9.8	14.7	20.0	10.6	14.3	18.7	10.2	14.5	19.4	36,500
2015	7.1	11.8	16.9	7.4	11.9	16.3	7.2	11.9	16.6	31,700
2020	4.5	9.5	14.6	5.2	9.8	14.3	4.8	9.7	14.5	27,200
2025	3.1	7.7	13.4	3.7	8.2	13.3	3.4	7.9	13.4	23,600
Voluntary target (30% relative reduction from 2010 to 2025)		10.3			10.0			10.2		

Men - fitted daily tobacco smoking (%)



Women - fitted daily tobacco smoking (%)

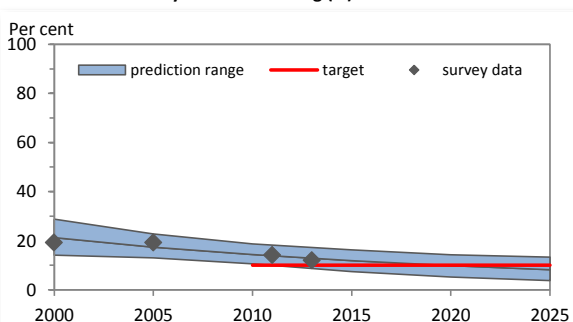
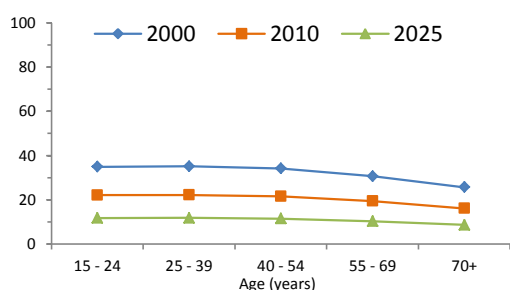

Table 4. Fitted age-specific rates of current tobacco smoking, 2000, 2010 and 2025

Age (years)	2000			2010			2025		
	Men	Women	Total	Men	Women	Total	Men	Women	Total
15 - 24	34.9	28.1	31.5	22.1	18.8	20.5	11.8	11.0	11.4
25 - 39	35.1	28.4	31.8	22.2	18.9	20.6	11.8	11.1	11.4
40 - 54	34.1	28.3	31.3	21.5	18.9	20.2	11.5	11.0	11.2
55 - 69	30.6	25.0	27.8	19.4	16.8	18.1	10.3	9.7	10.0
70+	25.7	18.8	21.8	16.1	12.4	14.0	8.6	7.3	7.9

Men



Women

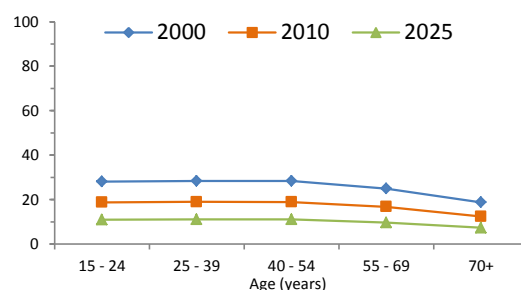

Table 5. Recent national surveys among adults

Survey name	Survey year	Age (years)	Smokeless use		Tobacco type	Current use		Daily use	
			Men	Women		Men	Women	Men	Women
Umfang reykinga – Samantekt	2013	15-89	Tobacco smoking	16.0	17.0	11.0	12.0
Landlæknisembættið: Tóbakskönnun (Capacent-Gallup phone s	2012	18+	7.3
Household Surveys	2011	15-89	Tobacco smoking	19.1	18.6	14.4	14.2
Prevalence of smoking in Iceland	2008	15-89	Cigarette smoking	22.9	19.4	20.1	15.0
Prevalence of smoking in Iceland	2005	15-89	Tobacco smoking	22.0	23.0	19.3	19.2

Table 6. Recent national surveys among youth

Survey name	Survey year	Age (years)	Smokeless use		Tobacco type	Current use		Daily use	
			Boys	Girls		Boys	Girls	Boys	Girls
Rannsóknir og greining lagði fyrir nemendur í framhaldsskólum á	2013	16-18	...	3.8	Cigarette smoking	5.4	5.5
Health Behaviour in School-aged Children	2010	15-15	Tobacco smoking	8.8	6.8	6.0	5.0
Rannsóknir og greining lagði fyrir nemendur í framhaldsskólum á	2010	16-18	...	3.0	Cigarette smoking	8.4	8.7

Table 7. Surveillance planning

WHO recommends that at least one adult survey and one youth survey are completed every five years.

Based on surveys already completed, WHO recommends that future surveys be run in or before the year:

	2015	2016	2017	2018	2019	2020	2021	2022	2023	2024	2025
Adult survey				X					X		
Youth survey				X					X		

Key messages

In 2010, WHO estimates that about 19% of Iceland's population smoked (approximately 48,500 persons). If tobacco control efforts continue at the same intensity, WHO projects that in 2025 around 11% of the population (approximately 31,500 persons) will be smokers.

In 2010, WHO estimates that about 21% of men and about 18% of women smoked in Iceland. By 2025, WHO projects the rate to be approximately 11% for men and 10% for women.

In 2010, the highest rate of smoking among men was seen in the age-group 25 - 39; and among women in the age-group 25 - 39.

Member States adopted a voluntary global target to reduce tobacco use (smoking and smokeless) by 30% by 2025. This document only presents results for tobacco smoking. If Iceland adopts the global NCD target, the results indicate that, based on current smoking trends, Iceland will achieve the smoking component of the target.

Table 1. Population aged 15 years and over (thousands)

Year	Men	Women	Both sexes
2000	353,829	331,772	685,601
2005	393,161	370,816	763,977
2010	432,428	409,432	841,860
2015	471,340	447,237	918,577
2020	509,347	484,024	993,371
2025	543,656	517,536	1,061,191

Table 2. Fitted trends in current tobacco smoking among persons aged 15 years and over

Year	CURRENT TOBACCO SMOKING (%)									
	Men			Women			Both sexes			Estimated no. of current smokers
	Lower 95% CI	Point estimate	Upper 95% CI	Lower 95% CI	Point estimate	Upper 95% CI	Lower 95% CI	Point estimate	Upper 95% CI	
2000	23.7	33.8	46.9	3.7	5.7	7.8	14.0	20.2	28.0	138,505,200
2005	22.1	28.0	34.3	2.9	3.8	4.7	12.8	16.3	19.9	124,176,100
2010	19.1	23.5	28.1	1.9	2.5	3.0	10.7	13.3	15.9	111,856,400
2015	13.7	19.9	26.3	1.2	1.7	2.2	7.6	11.0	14.6	101,399,700
2020	9.5	17.0	25.3	0.7	1.1	1.7	5.2	9.3	13.8	91,913,300
2025	6.4	14.6	25.1	0.4	0.8	1.3	3.5	7.9	13.5	83,514,000
Voluntary target (30% relative reduction from 2010 to 2025)		16.5			1.8			9.3		

Men - fitted current tobacco smoking (%)

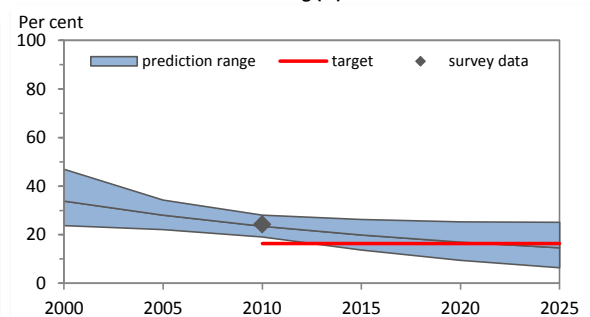

Women - fitted current tobacco smoking (%)

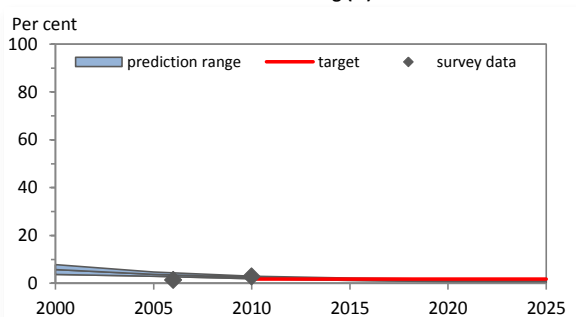
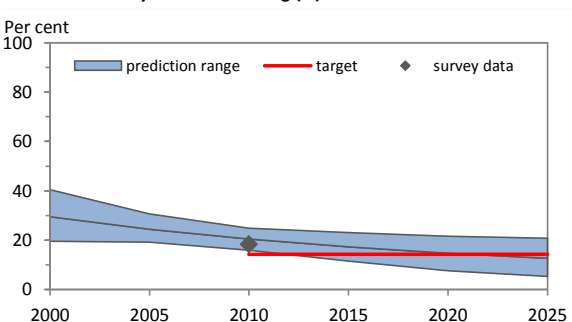

Table 3. Fitted trends in daily tobacco smoking among persons aged 15 years and over

Year	DAILY TOBACCO SMOKING (%)									
	Men			Women			Both sexes			Estimated no. of daily smokers
	Lower 95% CI	Point estimate	Upper 95% CI	Lower 95% CI	Point estimate	Upper 95% CI	Lower 95% CI	Point estimate	Upper 95% CI	
2000	19.6	29.5	40.5	3.1	4.9	6.7	11.6	17.6	24.1	120,636,400
2005	19.2	24.4	30.6	2.4	3.2	4.0	11.0	14.1	17.7	107,797,400
2010	15.9	20.5	24.9	1.7	2.1	2.6	9.0	11.6	14.1	97,245,800
2015	11.5	17.3	23.1	1.0	1.4	1.9	6.4	9.6	12.8	87,803,100
2020	7.6	14.7	21.6	0.6	1.0	1.4	4.2	8.0	11.8	79,714,300
2025	5.3	12.7	20.8	0.3	0.7	1.1	2.9	6.8	11.2	72,667,000
Voluntary target (30% relative reduction from 2010 to 2025)		14.4			1.5			8.1		

Men - fitted daily tobacco smoking (%)



Women - fitted daily tobacco smoking (%)

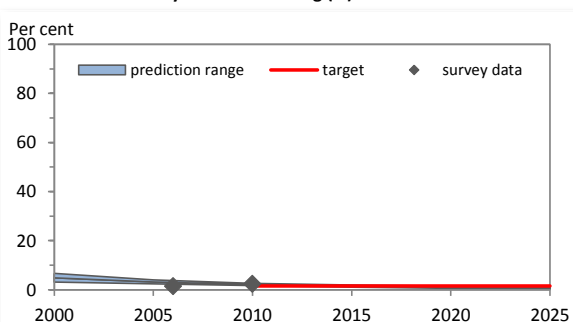
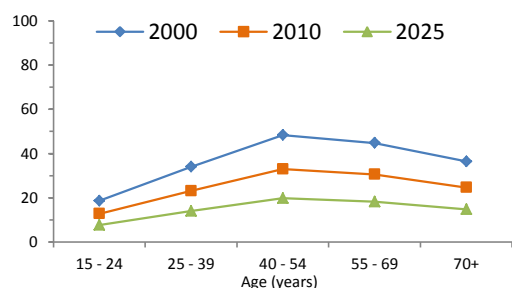
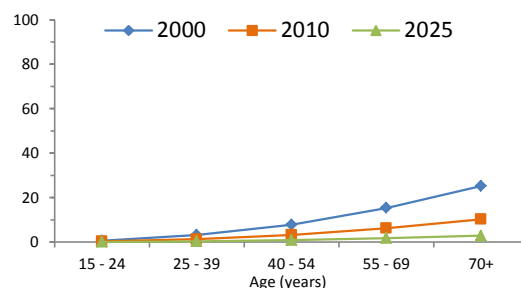

Table 4. Fitted age-specific rates of current tobacco smoking, 2000, 2010 and 2025

Age (years)	2000			2010			2025		
	Men	Women	Total	Men	Women	Total	Men	Women	Total
15 - 24	18.6	0.6	10.0	12.7	0.2	6.8	7.7	0.1	4.1
25 - 39	34.0	3.1	19.3	23.1	1.3	12.6	14.0	0.4	7.5
40 - 54	48.3	7.8	28.9	32.9	3.2	18.6	19.8	0.9	10.5
55 - 69	44.8	15.3	29.8	30.6	6.1	18.3	18.2	1.7	9.9
70+	36.4	25.2	30.6	24.7	10.2	16.8	14.8	2.8	8.2

Men**Women****Table 5. Recent national surveys among adults**

Survey name	Survey year	Age (years)	Smokeless use		Tobacco type	Current use		Daily use	
			Men	Women		Men	Women	Men	Women
Global Adult Tobacco Survey (GATS) - India	2009-10	15+	32.9	18.4	Tobacco smoking	24.3	2.9	18.3	2.4
National Family Health Survey (NFHS)	2005-06	15-49	36.9	9.0	Tobacco smoking	...	1.4	...	1.4
The extent, pattern and trends of drug abuse in India. National s	2000-01	12-60	Any tobacco use	55.8
National Family Health Survey (NFHS)	1998-99	15+	28.3	12.4	Tobacco smoking	29.4	2.5

Table 6. Recent national surveys among youth

Survey name	Survey year	Age (years)	Smokeless use		Tobacco type	Current use		Daily use	
			Boys	Girls		Boys	Girls	Boys	Girls
Global Youth Tobacco Survey	2009	13-15	11.1	6.0	Any tobacco use	19.0	8.3
Global School-Based Student Health Survey (Subnational - CBS)	2007	13-15	Any tobacco use	4.5	2.4
Global Youth Tobacco Survey	2006	13-15	10.7	7.5	Any tobacco use	16.8	9.4

Table 7. Surveillance planning

WHO recommends that at least one adult survey and one youth survey are completed every five years.

Based on surveys already completed, WHO recommends that future surveys be run in or before the year:

	2015	2016	2017	2018	2019	2020	2021	2022	2023	2024	2025
Adult survey	X					X					X
Youth survey	X					X					X

Key messages

In 2010, WHO estimates that about 13% of India's population smoked (approximately 111,856,400 persons). If tobacco control efforts continue at the same intensity, WHO projects that in 2025 around 8% of the population (approximately 83,514,000 persons) will be smokers.

In 2010, WHO estimates that about 24% of men and about 3% of women smoked in India. By 2025, WHO projects the rate to be approximately 15% for men and 1% for women.

In 2010, the highest rate of smoking among men was seen in the age-group 40 - 54; and among women in the age-group 70+.

Member States adopted a voluntary global target to reduce tobacco use (smoking and smokeless) by 30% by 2025. This document only presents results for tobacco smoking. If India adopts the global NCD target, the results indicate that, based on current smoking trends, India will achieve the smoking component of the target.

Table 1. Population aged 15 years and over (thousands)

Year	Men	Women	Both sexes
2000	71,900	72,979	144,878
2005	78,227	78,903	157,130
2010	84,146	84,739	168,885
2015	91,807	92,174	183,981
2020	99,768	99,985	199,754
2025	107,642	107,886	215,528

Table 2. Fitted trends in current tobacco smoking among persons aged 15 years and over

Year	CURRENT TOBACCO SMOKING (%)									
	Men			Women			Both sexes			
	Lower 95% CI	Point estimate	Upper 95% CI	Lower 95% CI	Point estimate	Upper 95% CI	Lower 95% CI	Point estimate	Upper 95% CI	Estimated no. of current smokers
2000	39.9	54.8	71.5	3.8	4.9	6.2	21.7	29.7	38.6	42,977,000
2005	48.7	61.1	74.3	3.4	4.3	5.3	26.0	32.6	39.7	51,189,300
2010	54.0	67.9	81.4	3.0	3.7	4.6	28.4	35.7	42.9	60,270,600
2015	58.9	75.9	94.8	2.4	3.3	4.1	30.6	39.5	49.4	72,723,300
2020	62.4	82.5	100.0	2.0	3.0	4.0	32.2	42.7	51.9	85,308,500
2025	63.9	87.2	100.0	1.6	2.7	3.9	32.7	44.9	51.9	96,776,800
Voluntary target (30% relative reduction from 2010 to 2025)		47.5			2.6			25.0		

Men - fitted current tobacco smoking (%)

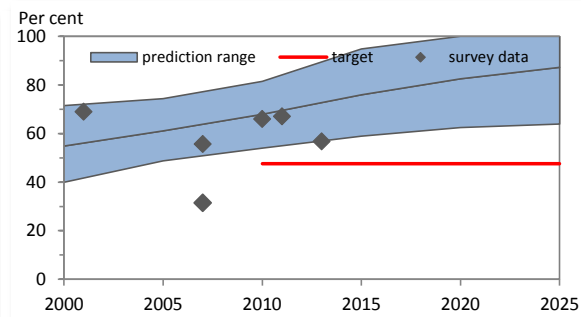

Women - fitted current tobacco smoking (%)

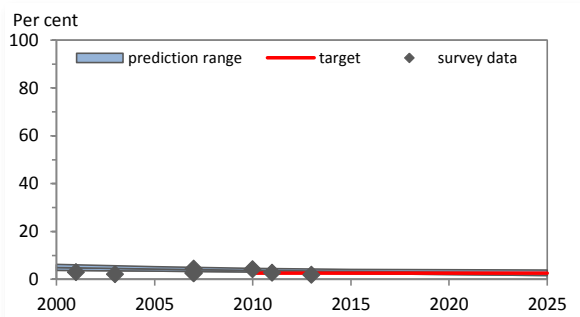
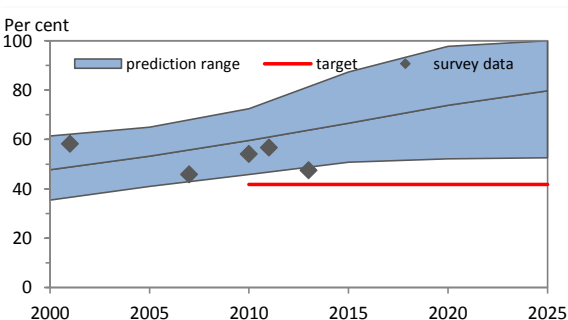

Table 3. Fitted trends in daily tobacco smoking among persons aged 15 years and over

Year	DAILY TOBACCO SMOKING (%)									
	Men			Women			Both sexes			
	Lower 95% CI	Point estimate	Upper 95% CI	Lower 95% CI	Point estimate	Upper 95% CI	Lower 95% CI	Point estimate	Upper 95% CI	Estimated no. of daily smokers
2000	35.4	47.7	61.4	2.4	3.1	4.0	18.8	25.2	32.5	36,558,500
2005	41.0	53.2	65.0	2.1	2.7	3.3	21.5	27.8	34.0	43,747,000
2010	45.8	59.6	72.5	1.9	2.4	3.0	23.8	30.9	37.6	52,184,900
2015	50.8	66.6	87.3	1.5	2.1	2.8	26.1	34.3	45.0	63,079,200
2020	52.2	73.9	97.7	1.2	1.9	2.7	26.7	37.9	50.1	75,628,600
2025	52.6	79.7	100.0	0.9	1.7	2.5	26.7	40.7	51.2	87,624,800
Voluntary target (30% relative reduction from 2010 to 2025)		41.7			1.7			21.6		

Men - fitted daily tobacco smoking (%)



Women - fitted daily tobacco smoking (%)

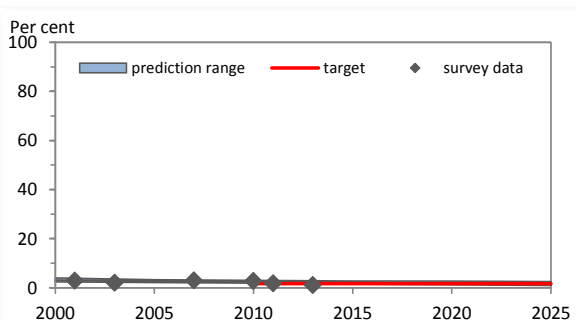
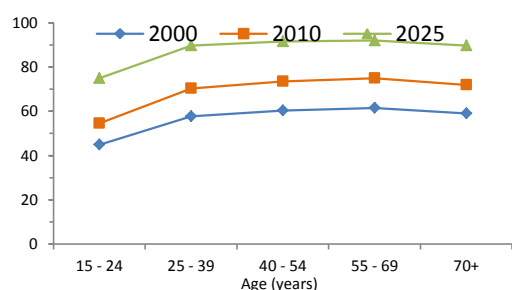

Table 4. Fitted age-specific rates of current tobacco smoking, 2000, 2010 and 2025

Age (years)	2000			2010			2025		
	Men	Women	Total	Men	Women	Total	Men	Women	Total
15 - 24	44.9	1.5	23.5	54.6	1.1	28.0	75.0	0.7	38.8
25 - 39	57.7	3.0	30.4	70.4	2.1	36.4	89.7	1.3	46.0
40 - 54	60.3	6.4	33.2	73.5	4.6	39.3	91.6	2.8	47.1
55 - 69	61.5	12.2	35.3	74.9	8.6	41.0	92.0	5.3	47.8
70+	59.1	17.5	35.8	71.9	12.4	37.9	89.7	7.6	44.1

Men



Women

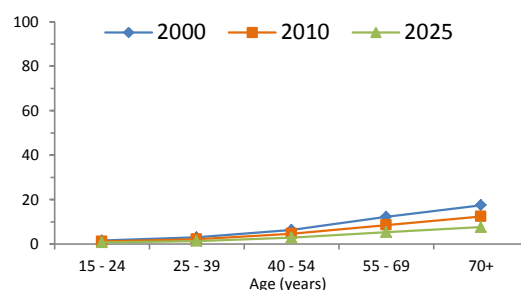

Table 5. Recent national surveys among adults

Survey name	Survey year	Age (years)	Smokeless use		Tobacco type	Current use		Daily use	
			Men	Women		Men	Women	Men	Women
Basic Health Research (RISKESDAS)	2013	10+	3.7	4.5	Tobacco smoking	56.7	1.9	47.5	1.1
Indonesia Demographic and Health Survey	2012	15-49	0.5	0.4	Cigarette smoking	...	2.3
Global Adult Tobacco Survey (GATS)	2011	15+	1.5	2.0	Tobacco smoking	67.0	2.7	56.7	1.8
Basic Health Research (RISKESDAS)	2010	15+	Tobacco smoking	65.9	4.2	54.1	2.8
Basic Health Research (RISKESDAS)	2007	10+	Tobacco smoking	55.7	4.4	45.8	3.0

Table 6. Recent national surveys among youth

Survey name	Survey year	Age (years)	Smokeless use		Tobacco type	Current use		Daily use	
			Boys	Girls		Boys	Girls	Boys	Girls
Global Youth Tobacco Survey	2014	13-15	3.0	1.1	Any tobacco use	36.2	4.3
Global Youth Tobacco Survey (Java and Sumatra)	2009	13-15	3.3	2.3	Any tobacco use	41.0	6.2
Global School-Based Student Health Survey	2007	13-15	Any tobacco use	23.4	1.7

Table 7. Surveillance planning

WHO recommends that at least one adult survey and one youth survey are completed every five years.

Based on surveys already completed, WHO recommends that future surveys be run in or before the year:

	2015	2016	2017	2018	2019	2020	2021	2022	2023	2024	2025
Adult survey				X					X		
Youth survey					X					X	

Key messages

In 2010, WHO estimates that about 36% of Indonesia's population smoked (approximately 60,270,600 persons). If tobacco control efforts continue at the same intensity, WHO projects that in 2025 around 45% of the population (approximately 96,776,800 persons) will be smokers.

In 2010, WHO estimates that about 68% of men and about 4% of women smoked in Indonesia. By 2025, WHO projects the rate to be approximately 87% for men and 3% for women.

In 2010, the highest rate of smoking among men was seen in the age-group 55 - 69; and among women in the age-group 70+.

Member States adopted a voluntary global target to reduce tobacco use (smoking and smokeless) by 30% by 2025. This document only presents results for tobacco smoking. If Indonesia adopts the global NCD target, the results indicate that, based on current smoking trends, Indonesia will not achieve the smoking component of the target.

Table 1. Population aged 15 years and over (thousands)

Year	Men	Women	Both sexes
2000	21,829	21,232	43,061
2005	26,635	25,402	52,037
2010	28,662	28,215	56,877
2015	30,129	30,207	60,335
2020	31,883	31,903	63,786
2025	33,985	34,095	68,080

Table 2. Fitted trends in current tobacco smoking among persons aged 15 years and over

Year	CURRENT TOBACCO SMOKING (%)									
	Men			Women			Both sexes			
	Lower 95% CI	Point estimate	Upper 95% CI	Lower 95% CI	Point estimate	Upper 95% CI	Lower 95% CI	Point estimate	Upper 95% CI	Estimated no. of current smokers
2000	19.1	26.7	35.8	3.2	5.0	6.9	11.3	16.0	21.6	6,889,900
2005	18.3	24.1	29.1	1.8	2.5	3.2	10.2	13.6	16.5	7,054,000
2010	18.0	22.2	27.2	1.0	1.3	1.7	9.6	11.8	14.6	6,729,700
2015	15.1	21.1	27.9	0.4	0.7	1.0	7.7	10.9	14.4	6,568,600
2020	11.3	19.9	28.4	0.2	0.4	0.6	5.7	10.1	14.5	6,472,400
2025	8.8	18.5	29.7	0.1	0.2	0.4	4.4	9.3	15.0	6,355,400
Voluntary target (30% relative reduction from 2010 to 2025)		15.5			0.9			8.3		

Men - fitted current tobacco smoking (%)

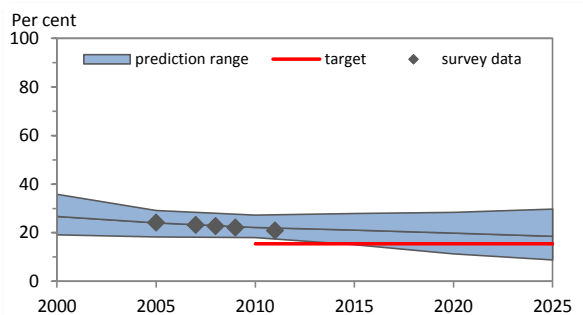

Women - fitted current tobacco smoking (%)

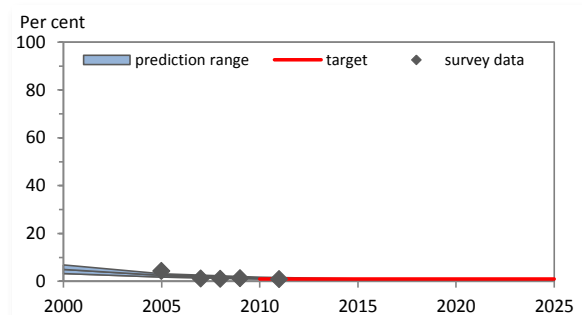
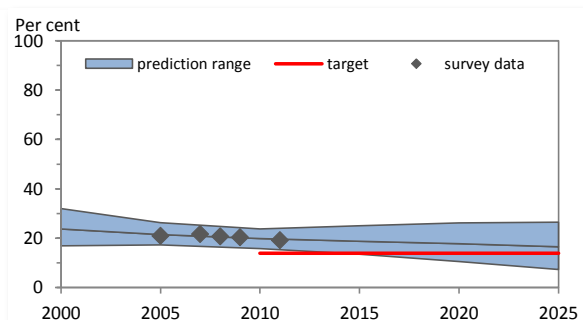

Table 3. Fitted trends in daily tobacco smoking among persons aged 15 years and over

Year	DAILY TOBACCO SMOKING (%)									
	Men			Women			Both sexes			
	Lower 95% CI	Point estimate	Upper 95% CI	Lower 95% CI	Point estimate	Upper 95% CI	Lower 95% CI	Point estimate	Upper 95% CI	Estimated no. of daily smokers
2000	16.9	23.7	32.0	2.4	3.9	5.3	9.8	13.9	18.8	6,001,500
2005	17.3	21.5	26.3	1.4	1.9	2.6	9.5	11.9	14.7	6,209,100
2010	15.8	19.8	23.7	0.7	1.0	1.3	8.3	10.5	12.6	5,957,200
2015	13.5	18.7	25.0	0.3	0.5	0.8	6.9	9.6	12.9	5,785,100
2020	10.5	17.8	26.2	0.1	0.3	0.5	5.3	9.0	13.3	5,771,000
2025	7.3	16.5	26.5	0.1	0.2	0.3	3.7	8.3	13.4	5,675,700
Voluntary target (30% relative reduction from 2010 to 2025)		13.9			0.7			7.3		

Men - fitted daily tobacco smoking (%)



Women - fitted daily tobacco smoking (%)

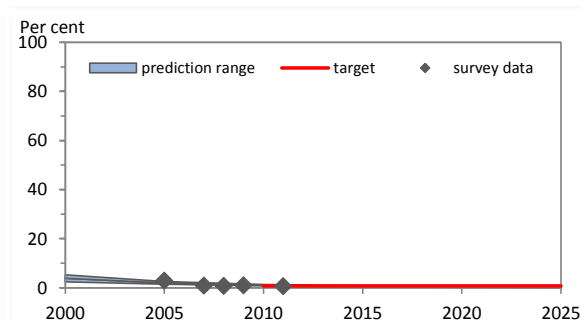
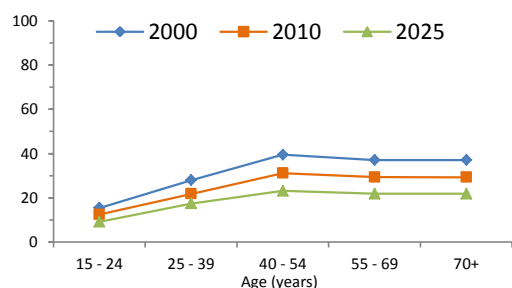

Table 4. Fitted age-specific rates of current tobacco smoking, 2000, 2010 and 2025

Age (years)	2000			2010			2025		
	Men	Women	Total	Men	Women	Total	Men	Women	Total
15 - 24	15.4	3.1	9.4	12.5	0.8	6.7	9.1	0.1	4.7
25 - 39	27.9	4.3	16.1	21.8	1.1	11.5	17.4	0.2	8.8
40 - 54	39.5	6.8	23.4	31.1	1.7	16.6	23.1	0.2	11.7
55 - 69	37.1	9.1	23.3	29.3	2.3	15.4	21.8	0.3	10.8
70+	37.1	9.7	23.8	29.3	2.4	16.3	21.8	0.3	10.3

Men



Women

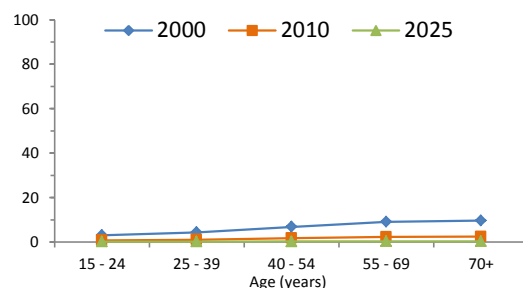

Table 5. Recent national surveys among adults

Survey name	Survey year	Age (years)	Smokeless use		Tobacco type	Current use		Daily use	
			Men	Women		Men	Women	Men	Women
Sixth national survey of NCD Risk Factors Surveillance	2011	15-64	Tobacco smoking	20.8	0.9	19.2	0.6
Iran STEPS Survey	2009	15-64	Tobacco smoking	22.1	1.3	20.4	1.0
Chronic Diseases Risk Factor Surveillance: WHO STEPwise app	2008	15-64	Tobacco smoking	22.6	1.0	20.7	0.8
Survey of the non-communicable disease risk factor surveillance	2007	15-64	Tobacco smoking	23.2	1.1	21.7	0.9
Survey of the non-communicable disease risk factor surveillance	2005	15-64	Tobacco smoking	24.1	4.3	20.9	2.9

Table 6. Recent national surveys among youth

Survey name	Survey year	Age (years)	Smokeless use		Tobacco type	Current use		Daily use	
			Boys	Girls		Boys	Girls	Boys	Girls
Global Youth Tobacco Survey	2007	13-15	5.4	4.8	Any tobacco use	32.9	19.5
Global Youth Tobacco Survey	2003	13-15	Any tobacco use	17.6	8.9

Table 7. Surveillance planning

WHO recommends that at least one adult survey and one youth survey are completed every five years.

Based on surveys already completed, WHO recommends that future surveys be run in or before the year:

	2015	2016	2017	2018	2019	2020	2021	2022	2023	2024	2025
Adult survey		X					X				
Youth survey	X					X					X

Key messages

In 2010, WHO estimates that about 12% of Iran (Islamic Republic of)'s population smoked (approximately 6,729,700 persons). If tobacco control efforts continue at the same intensity, WHO projects that in 2025 around 9% of the population (approximately 6,355,400 persons) will be smokers.

In 2010, WHO estimates that about 22% of men and about 1% of women smoked in Iran (Islamic Republic of). By 2025, WHO projects the rate to be approximately 19% for men and 0% for women.

In 2010, the highest rate of smoking among men was seen in the age-group 40 - 54; and among women in the age-group 70+.

Member States adopted a voluntary global target to reduce tobacco use (smoking and smokeless) by 30% by 2025. This document only presents results for tobacco smoking. If Iran (Islamic Republic of) adopts the global NCD target, the results indicate that, based on current smoking trends, Iran (Islamic Republic of) will not achieve the smoking component of the target.

Table 1. Population aged 15 years and over (thousands)

Year	Men	Women	Both sexes
2000	6,795	6,819	13,615
2005	7,959	7,936	15,895
2010	9,102	9,095	18,197
2015	10,860	10,874	21,734
2020	12,720	12,760	25,480
2025	14,721	14,795	29,516

Table 2. Fitted trends in current tobacco smoking among persons aged 15 years and over

Year	CURRENT TOBACCO SMOKING (%)									
	Men			Women			Both sexes			
	Lower 95% CI	Point estimate	Upper 95% CI	Lower 95% CI	Point estimate	Upper 95% CI	Lower 95% CI	Point estimate	Upper 95% CI	Estimated no. of current smokers
2000
2005
2010
2015
2020
2025
Voluntary target (30% relative reduction from 2010 to 2025)										

Men - fitted current tobacco smoking (%)

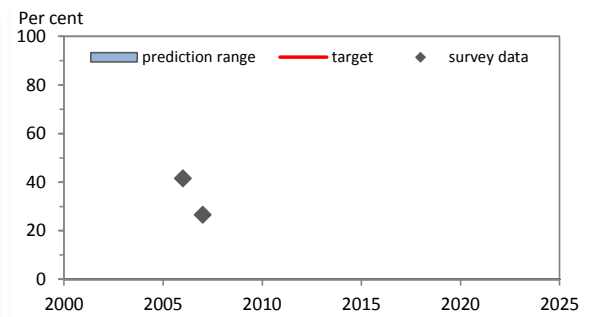

Women - fitted current tobacco smoking (%)

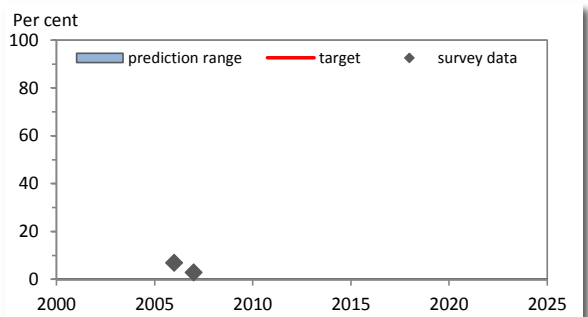
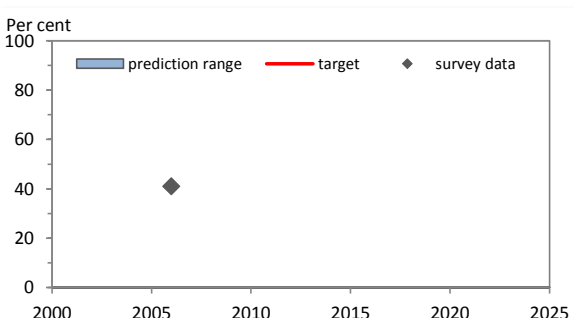

Table 3. Fitted trends in daily tobacco smoking among persons aged 15 years and over

Year	DAILY TOBACCO SMOKING (%)									
	Men			Women			Both sexes			
	Lower 95% CI	Point estimate	Upper 95% CI	Lower 95% CI	Point estimate	Upper 95% CI	Lower 95% CI	Point estimate	Upper 95% CI	Estimated no. of daily smokers
2000
2005
2010
2015
2020
2025
Voluntary target (30% relative reduction from 2010 to 2025)										

Men - fitted daily tobacco smoking (%)



Women - fitted daily tobacco smoking (%)

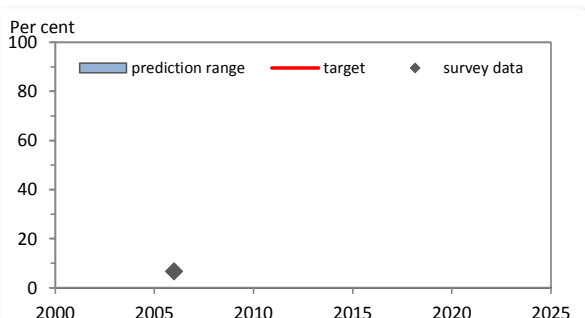

Table 4. Fitted age-specific rates of current tobacco smoking, 2000, 2010 and 2025

Age (years)	2000			2010			2025		
	Men	Women	Total	Men	Women	Total	Men	Women	Total
15 - 24
25 - 39
40 - 54
55 - 69
70+

Men

Women

No data

No data

Table 5. Recent national surveys among adults

Survey name	Survey year	Age (years)	Smokeless use		Tobacco type	Current use		Daily use	
			Men	Women		Men	Women	Men	Women
Iraq Family Health Survey	2006-07	12+	Tobacco smoking	26.5	2.9
Non-Communicable Diseases Risk Factors Survey	2006	25-65	1.6	0.3	Tobacco smoking	41.5	6.9	41.0	6.7

Table 6. Recent national surveys among youth

Survey name	Survey year	Age (years)	Smokeless use		Tobacco type	Current use		Daily use	
			Boys	Girls		Boys	Girls	Boys	Girls
Global Youth Tobacco Survey	2012	13-15	Tobacco smoking	12.1	4.6
Global School-based Student Survey (GSHS)	2012	13-15	Cigarette smoking	12.1	4.6
Global Youth Tobacco Survey (Baghdad)	2008	13-15	7.2	5.8	Any tobacco use	13.9	11.6

Table 7. Surveillance planning

WHO recommends that at least one adult survey and one youth survey are completed every five years.

Based on surveys already completed, WHO recommends that future surveys be run in or before the year:

	2015	2016	2017	2018	2019	2020	2021	2022	2023	2024	2025
Adult survey	X					X					X
Youth survey			X					X			

Key messages

There are insufficient data to calculate trend estimates for Iraq.

The most recent national adult survey, conducted in 2006-07, shows that around 27% of men and around 3% of women aged 12+ smoked in Iraq. Projection of these rates to 2025 will be possible when additional data become available.

If Iraq adopts the global target of a 30% relative reduction in tobacco use by 2025, additional surveys are required to enable monitoring of trends.

Table 1. Population aged 15 years and over (thousands)

Year	Men	Women	Both sexes
2000	23,387	25,437	48,824
2005	24,235	26,169	50,404
2010	24,991	27,023	52,014
2015	25,329	27,238	52,567
2020	25,546	27,339	52,885
2025	25,653	27,349	53,001

Table 2. Fitted trends in current tobacco smoking among persons aged 15 years and over

Year	CURRENT TOBACCO SMOKING (%)									
	Men			Women			Both sexes			
	Lower 95% CI	Point estimate	Upper 95% CI	Lower 95% CI	Point estimate	Upper 95% CI	Lower 95% CI	Point estimate	Upper 95% CI	Estimated no. of current smokers
2000	26.3	32.5	38.1	15.6	18.6	22.2	20.7	25.3	29.8	12,332,100
2005	26.4	30.8	36.5	15.8	18.5	21.8	20.9	24.4	28.9	12,305,800
2010	24.4	29.0	33.7	15.0	18.1	21.1	19.5	23.3	27.2	12,138,500
2015	22.5	27.2	32.4	14.8	17.6	21.3	18.5	22.2	26.6	11,683,400
2020	19.8	25.5	30.7	12.9	17.2	20.7	16.2	21.2	25.5	11,216,600
2025	17.3	24.1	30.2	12.4	16.7	21.2	14.8	20.3	25.6	10,749,500
Voluntary target (30% relative reduction from 2010 to 2025)		20.3			12.7			16.3		

Men - fitted current tobacco smoking (%)

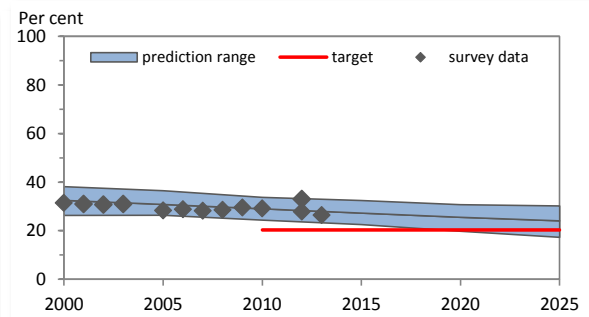

Women - fitted current tobacco smoking (%)

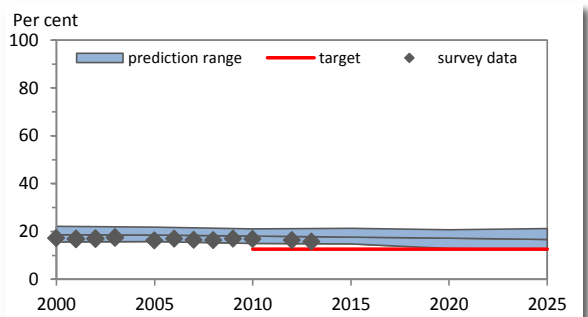
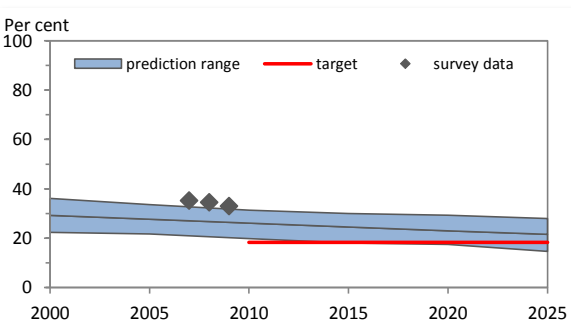

Table 3. Fitted trends in daily tobacco smoking among persons aged 15 years and over

Year	DAILY TOBACCO SMOKING (%)									
	Men			Women			Both sexes			
	Lower 95% CI	Point estimate	Upper 95% CI	Lower 95% CI	Point estimate	Upper 95% CI	Lower 95% CI	Point estimate	Upper 95% CI	Estimated no. of daily smokers
2000	22.4	29.2	36.1	13.5	17.3	21.4	17.8	23.0	28.4	11,229,600
2005	21.7	27.7	33.6	13.4	16.9	20.2	17.4	22.1	26.6	11,135,800
2010	19.8	26.1	31.3	13.5	16.6	20.4	16.5	21.2	25.6	11,008,400
2015	18.0	24.5	30.0	12.6	16.3	19.8	15.2	20.3	24.7	10,645,400
2020	17.5	23.0	29.3	12.2	15.9	20.0	14.8	19.3	24.5	10,222,500
2025	14.6	21.6	28.0	10.9	15.3	19.9	12.7	18.3	23.8	9,725,300
Voluntary target (30% relative reduction from 2010 to 2025)		18.3			11.6			14.8		

Men - fitted daily tobacco smoking (%)



Women - fitted daily tobacco smoking (%)

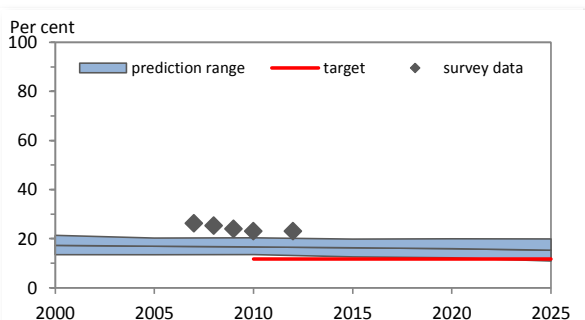
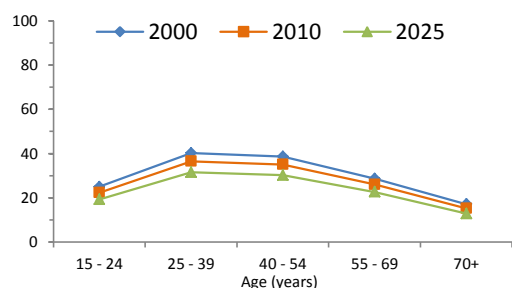
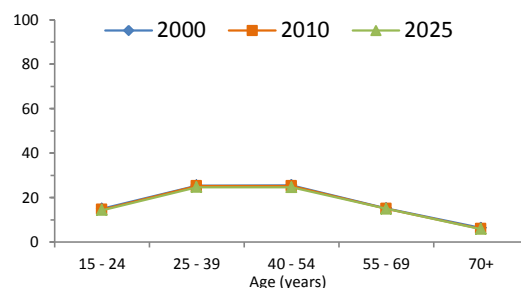

Table 4. Fitted age-specific rates of current tobacco smoking, 2000, 2010 and 2025

Age (years)	2000			2010			2025		
	Men	Women	Total	Men	Women	Total	Men	Women	Total
15 - 24	25.0	15.0	20.1	22.2	14.5	18.5	19.2	14.3	16.8
25 - 39	40.2	25.4	32.8	36.5	25.2	30.9	31.6	24.7	28.2
40 - 54	38.7	25.5	32.0	35.1	25.2	30.1	30.2	24.6	27.4
55 - 69	28.6	15.1	21.5	26.0	15.0	20.3	22.6	14.9	18.7
70+	17.1	6.3	10.5	15.1	6.0	9.7	12.8	5.7	8.7

Men**Women****Table 5. Recent national surveys among adults**

Survey name	Survey year	Age (years)	Smokeless use		Tobacco type	Current use		Daily use	
			Men	Women		Men	Women	Men	Women
National Institute of Statistics (ISTAT)	2014	15+	Tobacco smoking	24.5	14.8
National Institute of Statistics (ISTAT)	2013	14+	Tobacco smoking	26.4	15.7
Survey by DOXA/ISS	2013	15+	Cigarette smoking	26.2	15.3
National Institute of Statistics (ISTAT)	2012	14+	Tobacco smoking	27.9	16.3
Surveillance System Passi	2012	18-69	Tobacco smoking	33.0	23.0

Table 6. Recent national surveys among youth

Survey name	Survey year	Age (years)	Smokeless use		Tobacco type	Current use		Daily use	
			Boys	Girls		Boys	Girls	Boys	Girls
Global Youth Tobacco Survey	2014	13-15	Cigarette smoking	20.6	26.3
Health Behaviour in School-aged Children	2010	15-15	Tobacco smoking	21.9	23.1	15.0	16.0
Global Youth Tobacco Survey	2010	13-15	Cigarette smoking	19.4	21.6

Table 7. Surveillance planning

WHO recommends that at least one adult survey and one youth survey are completed every five years.

Based on surveys already completed, WHO recommends that future surveys be run in or before the year:

	2015	2016	2017	2018	2019	2020	2021	2022	2023	2024	2025
Adult survey					X					X	
Youth survey					X					X	

Key messages

In 2010, WHO estimates that about 23% of Italy's population smoked (approximately 12,138,500 persons). If tobacco control efforts continue at the same intensity, WHO projects that in 2025 around 20% of the population (approximately 10,749,500 persons) will be smokers.

In 2010, WHO estimates that about 29% of men and about 18% of women smoked in Italy. By 2025, WHO projects the rate to be approximately 24% for men and 17% for women.

In 2010, the highest rate of smoking among men was seen in the age-group 25 - 39; and among women in the age-group 40 - 54.

Member States adopted a voluntary global target to reduce tobacco use (smoking and smokeless) by 30% by 2025. This document only presents results for tobacco smoking. If Italy adopts the global NCD target, the results indicate that, based on current smoking trends, Italy will not achieve the smoking component of the target.

Table 1. Population aged 15 years and over (thousands)

Year	Men	Women	Both sexes
2000	850	889	1,739
2005	899	949	1,847
2010	947	998	1,945
2015	1,013	1,068	2,081
2020	1,051	1,111	2,162
2025	1,084	1,144	2,228

Table 2. Fitted trends in current tobacco smoking among persons aged 15 years and over

Year	CURRENT TOBACCO SMOKING (%)									
	Men			Women			Both sexes			
	Lower 95% CI	Point estimate	Upper 95% CI	Lower 95% CI	Point estimate	Upper 95% CI	Lower 95% CI	Point estimate	Upper 95% CI	Estimated no. of current smokers
2000	17.8	28.4	39.7	5.6	8.8	12.9	11.6	18.4	26.0	319,700
2005	18.5	28.6	40.4	4.9	7.7	11.0	11.5	17.9	25.3	330,100
2010	17.4	29.0	41.8	3.6	6.7	10.0	10.3	17.6	25.5	341,500
2015	13.5	29.6	45.1	2.9	5.9	9.5	8.1	17.4	26.8	362,900
2020	12.4	30.6	52.1	2.1	5.2	9.1	7.1	17.5	30.0	379,300
2025	9.7	31.8	59.6	1.1	4.6	8.7	5.3	17.8	33.5	397,300
Voluntary target (30% relative reduction from 2010 to 2025)		20.3			4.7			12.3		

Men - fitted current tobacco smoking (%)

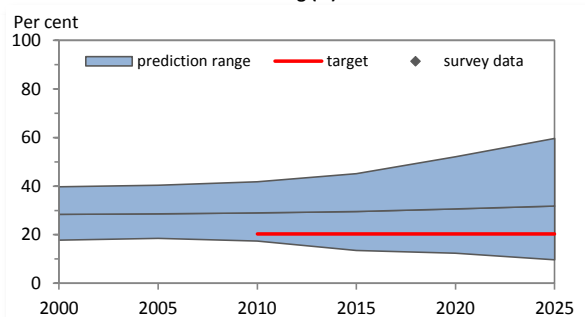

Women - fitted current tobacco smoking (%)

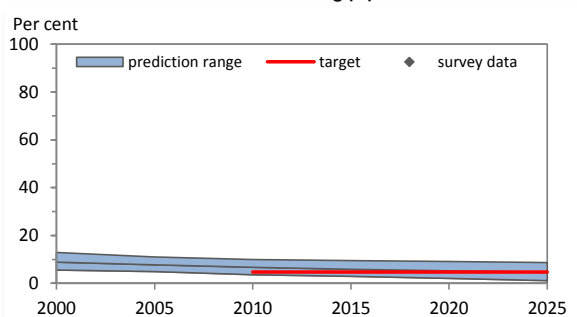
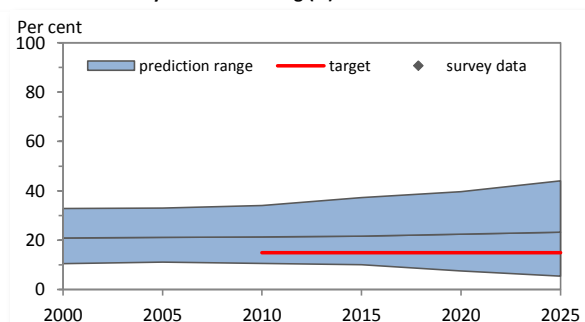

Table 3. Fitted trends in daily tobacco smoking among persons aged 15 years and over

Year	DAILY TOBACCO SMOKING (%)									
	Men			Women			Both sexes			
	Lower 95% CI	Point estimate	Upper 95% CI	Lower 95% CI	Point estimate	Upper 95% CI	Lower 95% CI	Point estimate	Upper 95% CI	Estimated no. of daily smokers
2000	10.5	20.9	32.8	3.2	6.7	10.4	6.8	13.6	21.4	237,300
2005	11.1	21.1	33.0	2.6	5.8	8.7	6.7	13.2	20.5	244,600
2010	10.6	21.3	34.1	2.4	5.1	8.2	6.4	13.0	20.8	252,600
2015	10.1	21.6	37.3	1.7	4.4	7.4	5.8	12.8	22.0	265,800
2020	7.5	22.4	39.7	1.2	4.0	7.3	4.3	12.9	23.1	279,800
2025	5.4	23.2	44.0	0.9	3.5	6.8	3.1	13.1	24.9	291,500
Voluntary target (30% relative reduction from 2010 to 2025)		14.9			3.6			9.1		

Men - fitted daily tobacco smoking (%)



Women - fitted daily tobacco smoking (%)

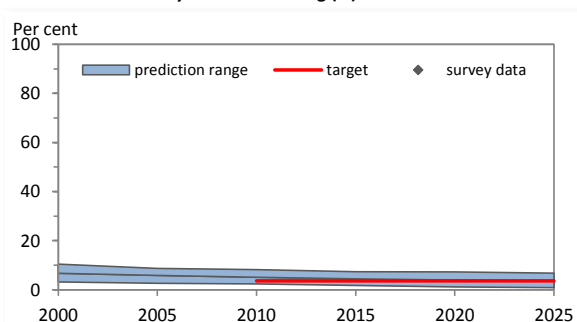
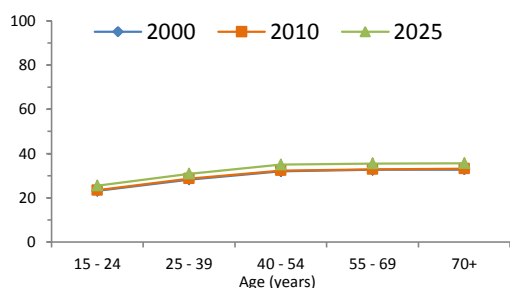

Table 4. Fitted age-specific rates of current tobacco smoking, 2000, 2010 and 2025

Age (years)	2000			2010			2025		
	Men	Women	Total	Men	Women	Total	Men	Women	Total
15 - 24	23.1	7.8	15.4	23.4	5.9	14.8	25.5	4.1	14.9
25 - 39	28.1	9.0	18.2	28.6	6.8	17.2	30.8	4.6	17.9
40 - 54	32.0	9.6	20.8	32.3	7.2	19.3	34.9	5.0	18.9
55 - 69	32.6	9.3	20.7	32.9	7.0	20.0	35.4	4.8	19.2
70+	32.8	9.2	20.1	33.1	6.9	18.2	35.6	4.8	18.9

Men



Women

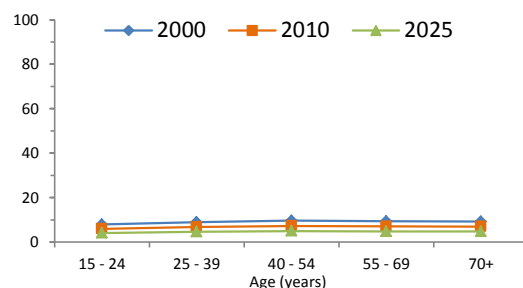

Table 5. Recent national surveys among adults

Survey name	Survey year	Age (years)	Smokeless use		Tobacco type	Current use		Daily use	
			Men	Women		Men	Women	Men	Women
Health and Lifestyle Survey II	2007-08	15-74	Cigarette smoking	22.9	7.5
High risk health behaviours among adult Jamaicans	2000	15-49	Cigarette smoking	28.6	7.7
Tobacco or Health: Status in the Americas	1991	10+	Tobacco smoking	25.1	5.9

Table 6. Recent national surveys among youth

Survey name	Survey year	Age (years)	Smokeless use		Tobacco type	Current use		Daily use	
			Boys	Girls		Boys	Girls	Boys	Girls
Global School-Based Student Health Survey	2010	13-15	Any tobacco use	38.7	20.1
Global Youth Tobacco Survey	2010	13-15	8.5	8.5	Any tobacco use	31.3	24.6
Jamaican Youth Risk and Resiliency Behaviour Survey	2006	15-19	Cigarette smoking	28.8	16.1

Table 7. Surveillance planning

WHO recommends that at least one adult survey and one youth survey are completed every five years. Based on surveys already completed, WHO recommends that future surveys be run in or before the year:

	2015	2016	2017	2018	2019	2020	2021	2022	2023	2024	2025
Adult survey	X					X					X
Youth survey	X					X					X

Key messages

In 2010, WHO estimates that about 18% of Jamaica's population smoked (approximately 341,500 persons). If tobacco control efforts continue at the same intensity, WHO projects that in 2025 around 18% of the population (approximately 397,300 persons) will be smokers.

In 2010, WHO estimates that about 29% of men and about 7% of women smoked in Jamaica. By 2025, WHO projects the rate to be approximately 32% for men and 5% for women.

In 2010, the highest rate of smoking among men was seen in the age-group 70+; and among women in the age-group 40 - 54.

Member States adopted a voluntary global target to reduce tobacco use (smoking and smokeless) by 30% by 2025. This document only presents results for tobacco smoking. If Jamaica adopts the global NCD target, the results indicate that, based on current smoking trends, Jamaica will not achieve the smoking component of the target.

Table 1. Population aged 15 years and over (thousands)

Year	Men	Women	Both sexes
2000	8,640	8,829	17,469
2005	10,160	10,319	20,479
2010	11,657	11,839	23,496
2015	13,492	13,716	27,208
2020	15,693	15,965	31,658
2025	18,199	18,529	36,728

Table 2. Fitted trends in current tobacco smoking among persons aged 15 years and over

Year	CURRENT TOBACCO SMOKING (%)									
	Men			Women			Both sexes			
	Lower 95% CI	Point estimate	Upper 95% CI	Lower 95% CI	Point estimate	Upper 95% CI	Lower 95% CI	Point estimate	Upper 95% CI	Estimated no. of current smokers
2000	21.3	29.1	38.0	1.8	2.6	3.7	11.4	15.7	20.7	2,743,800
2005	21.2	26.8	34.0	1.6	2.3	3.2	11.3	14.5	18.5	2,960,200
2010	18.7	25.1	32.0	1.3	2.1	2.9	9.9	13.5	17.3	3,174,500
2015	16.5	23.7	32.2	1.1	1.9	2.8	8.7	12.7	17.4	3,458,200
2020	13.1	22.2	33.2	0.8	1.7	2.8	6.9	11.9	17.9	3,755,200
2025	10.4	20.8	33.3	0.6	1.5	2.7	5.5	11.1	17.9	4,063,400
Voluntary target (30% relative reduction from 2010 to 2025)		17.6			1.5			9.5		

Men - fitted current tobacco smoking (%)

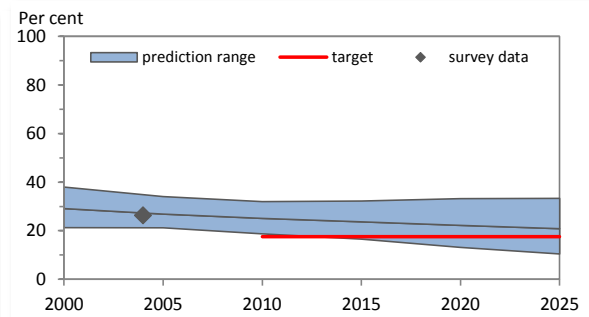

Women - fitted current tobacco smoking (%)

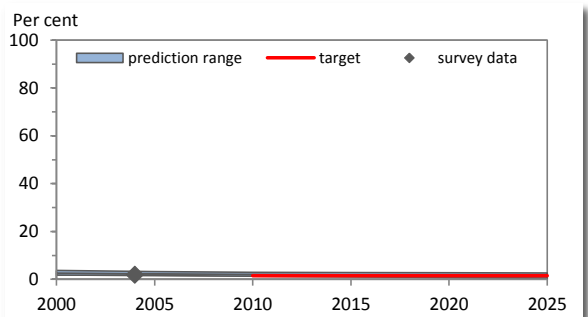
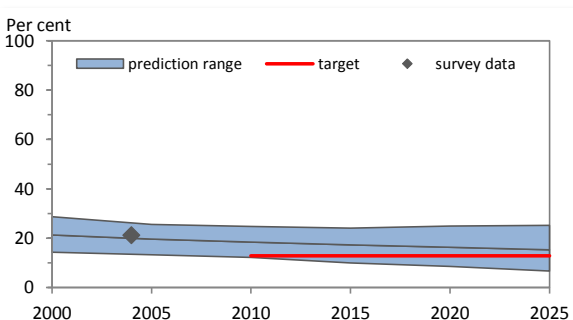

Table 3. Fitted trends in daily tobacco smoking among persons aged 15 years and over

Year	DAILY TOBACCO SMOKING (%)									
	Men			Women			Both sexes			
	Lower 95% CI	Point estimate	Upper 95% CI	Lower 95% CI	Point estimate	Upper 95% CI	Lower 95% CI	Point estimate	Upper 95% CI	Estimated no. of daily smokers
2000	14.3	21.3	28.7	0.8	1.5	2.2	7.5	11.3	15.3	1,972,800
2005	13.3	19.6	25.6	0.7	1.3	1.9	7.0	10.4	13.7	2,125,500
2010	12.2	18.4	24.7	0.6	1.2	1.8	6.4	9.7	13.2	2,286,900
2015	10.0	17.3	24.1	0.5	1.0	1.7	5.2	9.1	12.8	2,471,300
2020	8.6	16.3	24.9	0.4	0.9	1.6	4.5	8.5	13.1	2,701,600
2025	6.7	15.3	25.2	0.3	0.9	1.6	3.5	8.0	13.3	2,951,200
Voluntary target (30% relative reduction from 2010 to 2025)		12.9			0.8			6.8		

Men - fitted daily tobacco smoking (%)



Women - fitted daily tobacco smoking (%)

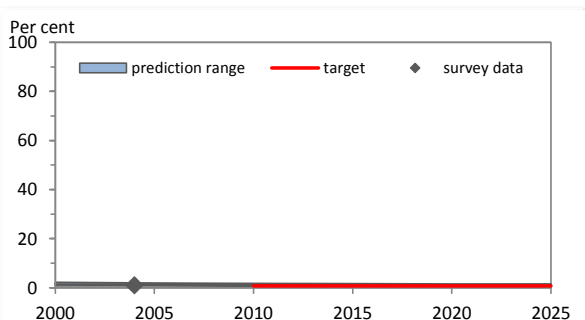
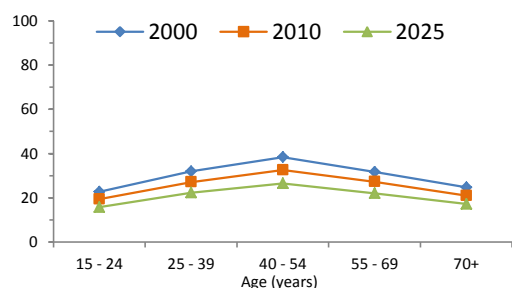

Table 4. Fitted age-specific rates of current tobacco smoking, 2000, 2010 and 2025

Age (years)	2000			2010			2025		
	Men	Women	Total	Men	Women	Total	Men	Women	Total
15 - 24	22.7	2.0	12.4	19.4	1.6	10.5	15.7	1.1	8.4
25 - 39	31.9	2.3	17.1	27.1	1.8	14.5	22.3	1.3	11.8
40 - 54	38.4	3.2	20.2	32.5	2.5	17.3	26.5	1.8	14.2
55 - 69	31.6	4.5	17.4	27.2	3.4	14.7	22.1	2.5	11.8
70+	24.7	5.3	14.5	20.9	4.2	11.7	17.2	3.0	9.3

Men



Women

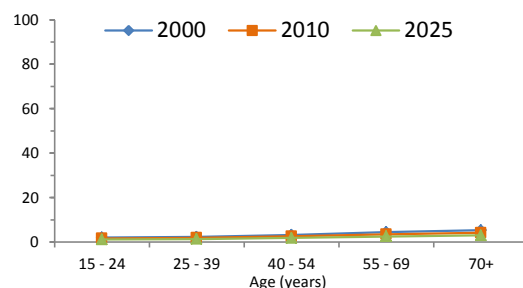

Table 5. Recent national surveys among adults

Survey name	Survey year	Age (years)	Smokeless use		Tobacco type	Current use		Daily use	
			Men	Women		Men	Women	Men	Women
Kenya GATS	2014	15+	5.3	3.8	Tobacco smoking	15.1	0.8	11.6	0.6
Demographic and Health Survey	2008-09	15-49	Cigarette smoking	18.2	0.3	18.1	0.3
World Health Survey, Kenya	2004	18+	Tobacco smoking	26.2	1.9	21.2	0.9
Kenya Demographic and Health Survey	2003	15-49	Cigarette smoking	22.9	0.7	...	0.6

Table 6. Recent national surveys among youth

Survey name	Survey year	Age (years)	Smokeless use		Tobacco type	Current use		Daily use	
			Boys	Girls		Boys	Girls	Boys	Girls
Global Youth Tobacco Survey	2013	13-15	4.3	3.3	Any tobacco use	12.8	6.7
Global Youth Tobacco Survey	2007	13-15	Any tobacco use	14.9	14.5
Global School-Based Student Health Survey	2003	13-15	Any tobacco use	21.4	13.8

Table 7. Surveillance planning

WHO recommends that at least one adult survey and one youth survey are completed every five years.

Based on surveys already completed, WHO recommends that future surveys be run in or before the year:

	2015	2016	2017	2018	2019	2020	2021	2022	2023	2024	2025
Adult survey					X					X	
Youth survey				X					X		

Key messages

In 2010, WHO estimates that about 14% of Kenya's population smoked (approximately 3,174,500 persons). If tobacco control efforts continue at the same intensity, WHO projects that in 2025 around 11% of the population (approximately 4,063,400 persons) will be smokers.

In 2010, WHO estimates that about 25% of men and about 2% of women smoked in Kenya. By 2025, WHO projects the rate to be approximately 21% for men and 2% for women.

In 2010, the highest rate of smoking among men was seen in the age-group 40 - 54; and among women in the age-group 70+.

Member States adopted a voluntary global target to reduce tobacco use (smoking and smokeless) by 30% by 2025. This document only presents results for tobacco smoking. If Kenya adopts the global NCD target, the results indicate that, based on current smoking trends, Kenya will not achieve the smoking component of the target.

Table 1. Population aged 15 years and over (thousands)

Year	Men	Women	Both sexes
2000	24	26	50
2005	28	29	57
2010	32	33	65
2015	36	37	73
2020	39	41	80
2025	43	44	87

Table 2. Fitted trends in current tobacco smoking among persons aged 15 years and over

Year	CURRENT TOBACCO SMOKING (%)									
	Men			Women			Both sexes			
	Lower 95% CI	Point estimate	Upper 95% CI	Lower 95% CI	Point estimate	Upper 95% CI	Lower 95% CI	Point estimate	Upper 95% CI	Estimated no. of current smokers
2000	62.1	82.7	100.0	32.8	50.1	67.7	47.1	65.9	83.4	32,800
2005	57.5	76.5	95.7	33.9	46.1	59.5	45.4	60.9	77.2	34,700
2010	50.6	69.8	91.9	30.7	42.8	57.7	40.5	56.1	74.5	36,400
2015	41.4	64.2	92.0	24.1	40.2	60.5	32.6	52.0	76.0	37,900
2020	28.6	59.4	91.1	19.1	38.4	65.6	23.8	48.8	78.2	39,000
2025	28.3	55.1	100.0	13.8	36.6	68.0	20.9	45.8	83.8	39,600
Voluntary target (30% relative reduction from 2010 to 2025)		48.9			30.0			39.3		

Men - fitted current tobacco smoking (%)

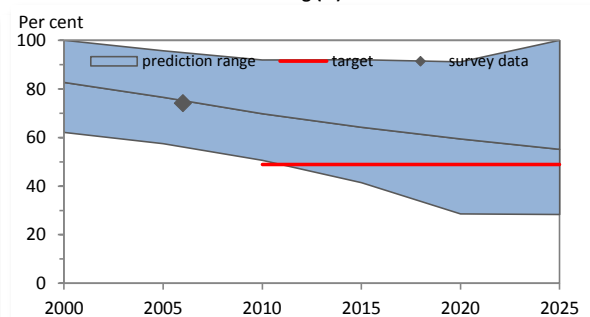

Women - fitted current tobacco smoking (%)

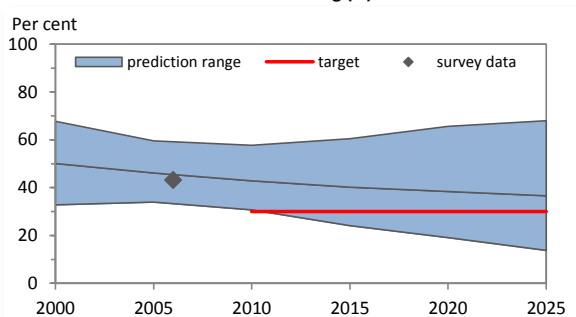
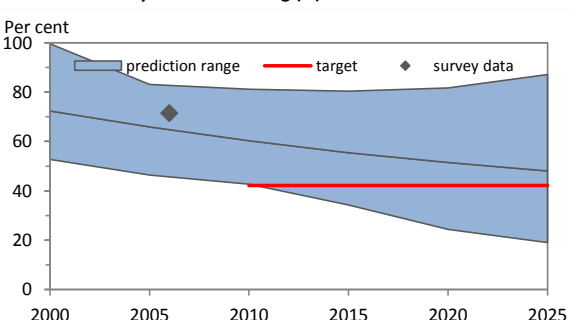

Table 3. Fitted trends in daily tobacco smoking among persons aged 15 years and over

Year	DAILY TOBACCO SMOKING (%)									
	Men			Women			Both sexes			
	Lower 95% CI	Point estimate	Upper 95% CI	Lower 95% CI	Point estimate	Upper 95% CI	Lower 95% CI	Point estimate	Upper 95% CI	Estimated no. of daily smokers
2000	52.7	72.4	99.6	27.3	41.5	56.9	39.7	56.4	77.7	28,100
2005	46.4	65.9	83.1	28.3	38.1	49.8	37.1	51.6	66.1	29,400
2010	42.7	60.3	81.2	24.0	35.4	47.5	33.2	47.6	64.0	30,900
2015	34.3	55.4	80.4	20.5	33.4	50.2	27.3	44.2	65.1	32,200
2020	24.4	51.5	81.7	14.1	31.7	52.3	19.2	41.4	66.8	33,100
2025	19.0	48.1	87.1	10.2	30.5	57.1	14.5	39.2	71.9	33,900
Voluntary target (30% relative reduction from 2010 to 2025)		42.2			24.8			33.3		

Men - fitted daily tobacco smoking (%)



Women - fitted daily tobacco smoking (%)

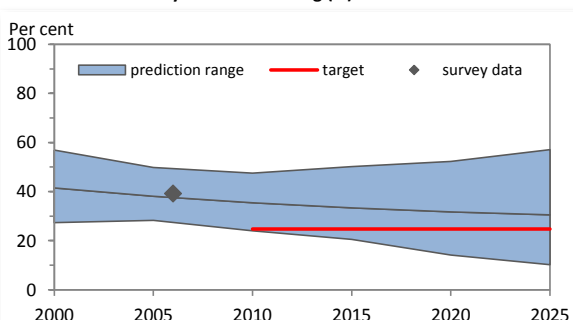
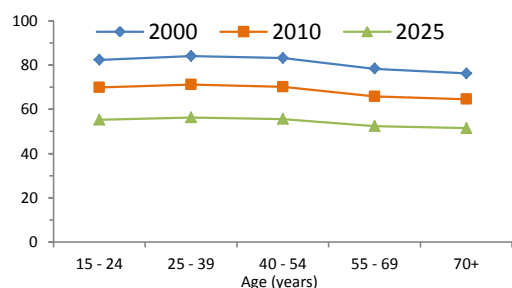

Table 4. Fitted age-specific rates of current tobacco smoking, 2000, 2010 and 2025

Age (years)	2000			2010			2025		
	Men	Women	Total	Men	Women	Total	Men	Women	Total
15 - 24	82.4	44.6	63.5	69.9	38.2	54.4	55.3	32.2	44.0
25 - 39	84.1	49.7	66.5	71.2	42.2	56.2	56.3	35.7	46.2
40 - 54	83.2	54.9	69.0	70.1	47.0	58.4	55.6	39.6	47.3
55 - 69	78.4	55.5	65.8	65.8	47.4	56.0	52.4	39.9	45.8
70+	76.2	54.9	63.1	64.5	47.0	53.7	51.5	39.5	44.4

Men



Women

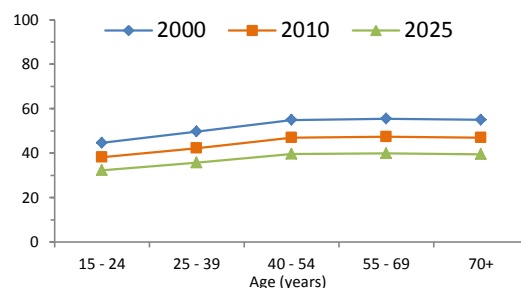

Table 5. Recent national surveys among adults

Survey name	Survey year	Age (years)	Smokeless use		Tobacco type	Current use		Daily use	
			Men	Women		Men	Women	Men	Women
Kiribati NCD Risk Factors (STEPS)	2004-06	15-64	Tobacco smoking	74.1	43.1	71.5	39.2
Country Profiles on Tobacco or Health 2000	1999	16+	Tobacco smoking	56.5	32.3

Table 6. Recent national surveys among youth

Survey name	Survey year	Age (years)	Smokeless use		Tobacco type	Current use		Daily use	
			Boys	Girls		Boys	Girls	Boys	Girls
Global School-Based Student Health Survey	2011	13-15	Any tobacco use	37.7	22.3
Global Youth Tobacco Survey	2009	13-15	Any tobacco use	43.2	31.6

Table 7. Surveillance planning

WHO recommends that at least one adult survey and one youth survey are completed every five years.

Based on surveys already completed, WHO recommends that future surveys be run in or before the year:

	2015	2016	2017	2018	2019	2020	2021	2022	2023	2024	2025
Adult survey	X					X					X
Youth survey		X					X				

Key messages

In 2010, WHO estimates that about 56% of Kiribati's population smoked (approximately 36,400 persons). If tobacco control efforts continue at the same intensity, WHO projects that in 2025 around 46% of the population (approximately 39,600 persons) will be smokers.

In 2010, WHO estimates that about 70% of men and about 43% of women smoked in Kiribati. By 2025, WHO projects the rate to be approximately 55% for men and 37% for women.

In 2010, the highest rate of smoking among men was seen in the age-group 25 - 39; and among women in the age-group 55 - 69.

Member States adopted a voluntary global target to reduce tobacco use (smoking and smokeless) by 30% by 2025. This document only presents results for tobacco smoking. If Kiribati adopts the global NCD target, the results indicate that, based on current smoking trends, Kiribati will not achieve the smoking component of the target.

Table 1. Population aged 15 years and over (thousands)

Year	Men	Women	Both sexes
2000	875	542	1,417
2005	1,068	642	1,711
2010	1,403	834	2,237
2015	1,691	1,013	2,703
2020	1,871	1,154	3,025
2025	2,065	1,311	3,376

Table 2. Fitted trends in current tobacco smoking among persons aged 15 years and over

Year	CURRENT TOBACCO SMOKING (%)									
	Men			Women			Both sexes			
	Lower 95% CI	Point estimate	Upper 95% CI	Lower 95% CI	Point estimate	Upper 95% CI	Lower 95% CI	Point estimate	Upper 95% CI	Estimated no. of current smokers
2000
2005
2010
2015
2020
2025
Voluntary target (30% relative reduction from 2010 to 2025)										

Men - fitted current tobacco smoking (%)

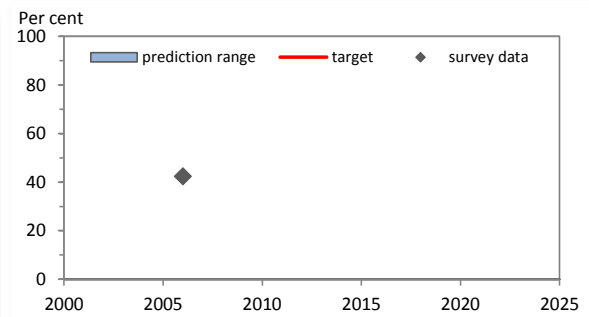

Women - fitted current tobacco smoking (%)

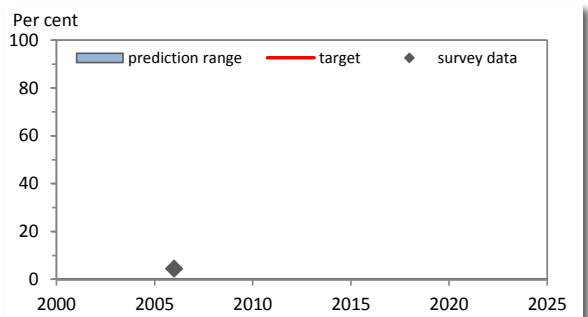
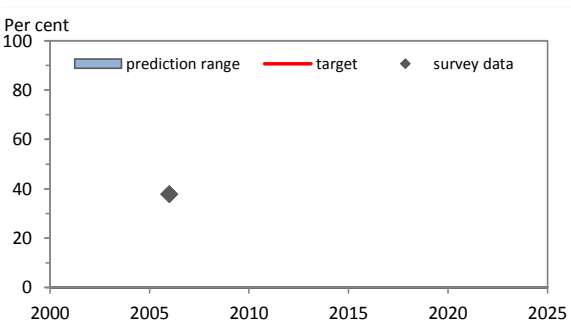

Table 3. Fitted trends in daily tobacco smoking among persons aged 15 years and over

Year	DAILY TOBACCO SMOKING (%)									
	Men			Women			Both sexes			
	Lower 95% CI	Point estimate	Upper 95% CI	Lower 95% CI	Point estimate	Upper 95% CI	Lower 95% CI	Point estimate	Upper 95% CI	Estimated no. of daily smokers
2000
2005
2010
2015
2020
2025
Voluntary target (30% relative reduction from 2010 to 2025)										

Men - fitted daily tobacco smoking (%)



Women - fitted daily tobacco smoking (%)

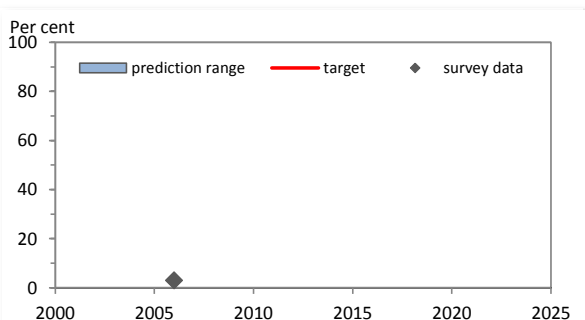

Table 4. Fitted age-specific rates of current tobacco smoking, 2000, 2010 and 2025

Age (years)	2000			2010			2025		
	Men	Women	Total	Men	Women	Total	Men	Women	Total
15 - 24
25 - 39
40 - 54
55 - 69
70+

Men

Women

No data

No data

Table 5. Recent national surveys among adults

Survey name	Survey year	Age (years)	Smokeless use		Tobacco type	Current use		Daily use	
			Men	Women		Men	Women	Men	Women
The Risk Factors of Non Communicable Diseases in the State of Kuwait	2006	20-64	Tobacco smoking	42.3	4.4	37.8	3.0

Table 6. Recent national surveys among youth

Survey name	Survey year	Age (years)	Smokeless use		Tobacco type	Current use		Daily use	
			Boys	Girls		Boys	Girls	Boys	Girls
Global School-Based Student Health Survey	2011	13-15	Any tobacco use	25.0	8.5
Global Youth Tobacco Survey	2009	13-15	Any tobacco use	25.0	11.3
Global Youth Tobacco Survey	2005	13-15	Any tobacco use	28.0	14.3

Table 7. Surveillance planning

WHO recommends that at least one adult survey and one youth survey are completed every five years.

Based on surveys already completed, WHO recommends that future surveys be run in or before the year:

	2015	2016	2017	2018	2019	2020	2021	2022	2023	2024	2025
Adult survey	X					X					X
Youth survey		X					X				

Key messages

There are insufficient data to calculate trend estimates for Kuwait.

The most recent national adult survey, conducted in 2006, shows that around 42% of men and around 4% of women aged 20-64 smoked in Kuwait. Projection of these rates to 2025 will be possible when additional data become available.

If Kuwait adopts the global target of a 30% relative reduction in tobacco use by 2025, additional surveys are required to enable monitoring of trends.

Table 1. Population aged 15 years and over (thousands)

Year	Men	Women	Both sexes
2000	1,561	1,661	3,222
2005	1,690	1,775	3,466
2010	1,815	1,917	3,732
2015	1,914	2,028	3,942
2020	2,018	2,149	4,167
2025	2,166	2,315	4,481

Table 2. Fitted trends in current tobacco smoking among persons aged 15 years and over

Year	CURRENT TOBACCO SMOKING (%)									
	Men			Women			Both sexes			Estimated no. of current smokers
	Lower 95% CI	Point estimate	Upper 95% CI	Lower 95% CI	Point estimate	Upper 95% CI	Lower 95% CI	Point estimate	Upper 95% CI	
2000	38.0	49.8	62.4	3.2	4.9	6.6	20.1	26.7	33.6	858,700
2005	39.1	49.0	59.8	3.1	4.4	5.8	20.7	26.2	32.1	906,300
2010	39.5	49.0	58.9	2.8	4.0	5.2	20.7	25.9	31.3	966,000
2015	37.7	49.7	62.5	2.4	3.6	5.0	19.5	26.0	32.9	1,024,500
2020	37.4	50.3	66.7	1.9	3.3	4.8	19.1	26.1	34.8	1,085,900
2025	33.1	50.8	69.7	1.6	3.0	4.9	16.8	26.1	36.2	1,169,800
Voluntary target (30% relative reduction from 2010 to 2025)		34.3			2.8			18.1		

Men - fitted current tobacco smoking (%)

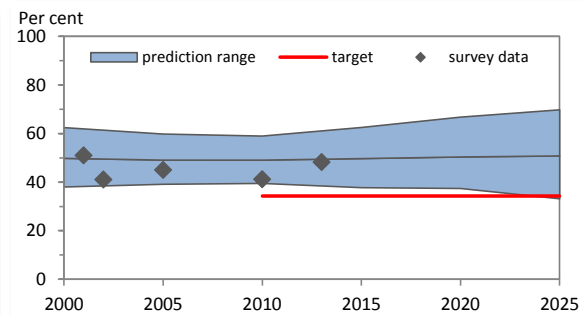

Women - fitted current tobacco smoking (%)

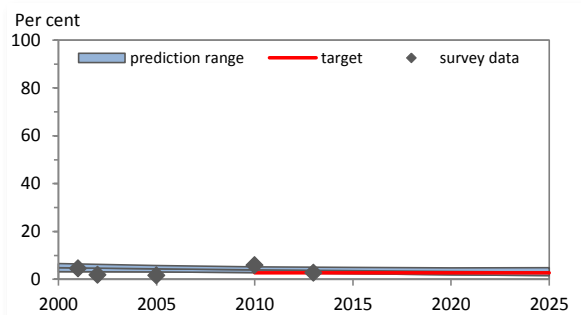
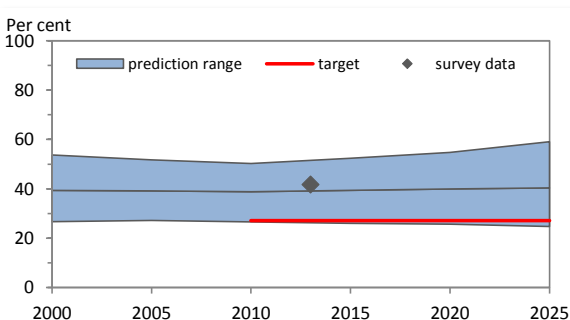

Table 3. Fitted trends in daily tobacco smoking among persons aged 15 years and over

Year	DAILY TOBACCO SMOKING (%)									
	Men			Women			Both sexes			Estimated no. of daily smokers
	Lower 95% CI	Point estimate	Upper 95% CI	Lower 95% CI	Point estimate	Upper 95% CI	Lower 95% CI	Point estimate	Upper 95% CI	
2000	26.7	39.4	53.7	2.0	3.6	5.4	14.0	20.9	28.8	674,800
2005	27.2	39.2	51.7	1.7	3.2	4.6	14.1	20.8	27.6	719,400
2010	26.6	38.8	50.3	1.6	2.9	4.2	13.8	20.4	26.6	759,800
2015	26.0	39.4	52.4	1.4	2.6	3.9	13.3	20.5	27.5	807,000
2020	25.7	39.9	54.8	1.2	2.4	3.7	13.1	20.6	28.4	856,700
2025	24.7	40.4	59.1	1.0	2.2	3.6	12.5	20.7	30.4	926,000
Voluntary target (30% relative reduction from 2010 to 2025)		27.2			2.0			14.3		

Men - fitted daily tobacco smoking (%)



Women - fitted daily tobacco smoking (%)

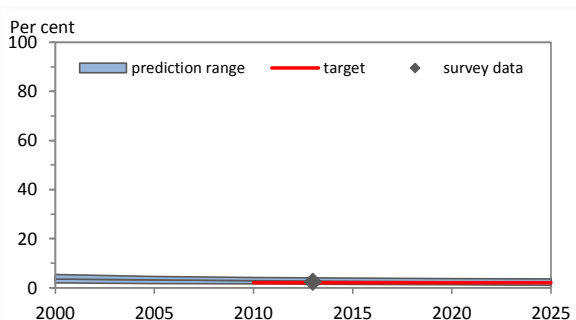
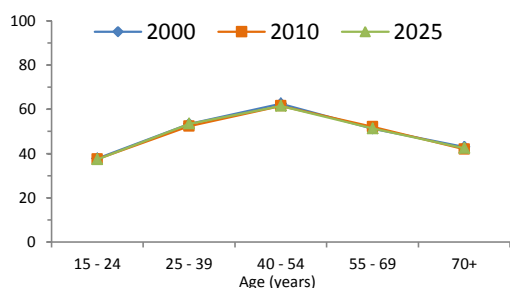

Table 4. Fitted age-specific rates of current tobacco smoking, 2000, 2010 and 2025

Age (years)	2000			2010			2025		
	Men	Women	Total	Men	Women	Total	Men	Women	Total
15 - 24	37.7	4.9	21.4	37.5	3.9	20.8	37.3	3.0	20.4
25 - 39	53.3	5.1	29.1	52.3	4.1	28.1	53.5	3.1	28.3
40 - 54	62.6	5.0	32.8	61.5	4.0	31.7	61.5	3.1	31.3
55 - 69	51.2	4.4	25.8	52.1	3.6	25.3	51.3	2.8	24.2
70+	43.0	4.1	17.8	41.9	3.4	18.6	42.4	2.6	16.7

Men



Women

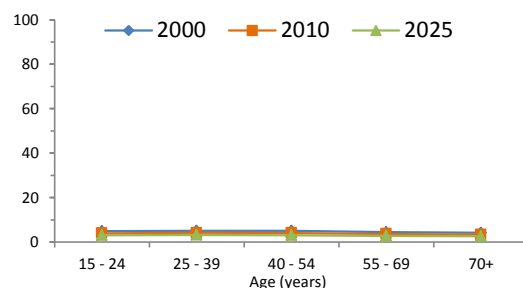

Table 5. Recent national surveys among adults

Survey name	Survey year	Age (years)	Smokeless use		Tobacco type	Current use		Daily use	
			Men	Women		Men	Women	Men	Women
Kyrgyzstan STEPS	2013	25-64	Tobacco smoking	48.2	2.7	41.7	2.4
Kyrgyz Demographic and Health Survey	2012	15-49	10.5	0.2	Cigarette smoking	43.8	2.6	43.8	...
Health in Times of Transition Study	2010	18+	Tobacco smoking	41.2	5.9
National epidemiological study of tobacco use prevalence in Kyr	2005	15+	Tobacco smoking	45.0	1.6
CINDI Kyrgyzstan	2002	18+	6.5	0.3	Tobacco smoking	41.0	1.9

Table 6. Recent national surveys among youth

Survey name	Survey year	Age (years)	Smokeless use		Tobacco type	Current use		Daily use	
			Boys	Girls		Boys	Girls	Boys	Girls
Global Youth Tobacco Survey	2014	13-15	7.6	2.9	Any tobacco use	12.3	4.5
Global Youth Tobacco Survey	2008	13-15	3.2	0.9	Any tobacco use	10.3	4.4
Global Youth Tobacco Survey	2004	13-15	Any tobacco use	10.8	4.8

Table 7. Surveillance planning

WHO recommends that at least one adult survey and one youth survey are completed every five years.

Based on surveys already completed, WHO recommends that future surveys be run in or before the year:

	2015	2016	2017	2018	2019	2020	2021	2022	2023	2024	2025
Adult survey	X					X					X
Youth survey					X					X	

Key messages

In 2010, WHO estimates that about 26% of Kyrgyzstan's population smoked (approximately 966,000 persons). If tobacco control efforts continue at the same intensity, WHO projects that in 2025 around 26% of the population (approximately 1,169,800 persons) will be smokers.

In 2010, WHO estimates that about 49% of men and about 4% of women smoked in Kyrgyzstan. By 2025, WHO projects the rate to be approximately 51% for men and 3% for women.

In 2010, the highest rate of smoking among men was seen in the age-group 40 - 54; and among women in the age-group 25 - 39.

Member States adopted a voluntary global target to reduce tobacco use (smoking and smokeless) by 30% by 2025. This document only presents results for tobacco smoking. If Kyrgyzstan adopts the global NCD target, the results indicate that, based on current smoking trends, Kyrgyzstan will not achieve the smoking component of the target.

Table 1. Population aged 15 years and over (thousands)

Year	Men	Women	Both sexes
2000	1,494	1,550	3,044
2005	1,677	1,775	3,453
2010	1,979	2,065	4,044
2015	2,266	2,341	4,607
2020	2,516	2,580	5,096
2025	2,817	2,868	5,684

Table 2. Fitted trends in current tobacco smoking among persons aged 15 years and over

Year	CURRENT TOBACCO SMOKING (%)									
	Men			Women			Both sexes			Estimated no. of current smokers
	Lower 95% CI	Point estimate	Upper 95% CI	Lower 95% CI	Point estimate	Upper 95% CI	Lower 95% CI	Point estimate	Upper 95% CI	
2000	52.0	71.5	91.1	13.9	19.9	25.9	32.6	45.2	57.9	1,376,900
2005	49.2	65.0	79.3	11.5	15.1	19.3	29.8	39.3	48.4	1,358,200
2010	46.2	59.3	73.8	8.5	11.4	14.7	26.9	34.8	43.6	1,408,800
2015	37.0	54.6	69.5	6.0	8.8	11.8	21.2	31.3	40.2	1,443,400
2020	32.8	50.5	69.4	4.0	6.8	9.7	18.2	28.4	39.2	1,446,000
2025	27.8	47.0	70.3	2.8	5.3	8.2	15.2	26.0	39.0	1,475,800
Voluntary target (30% relative reduction from 2010 to 2025)		41.5			8.0			24.4		

Men - fitted current tobacco smoking (%)

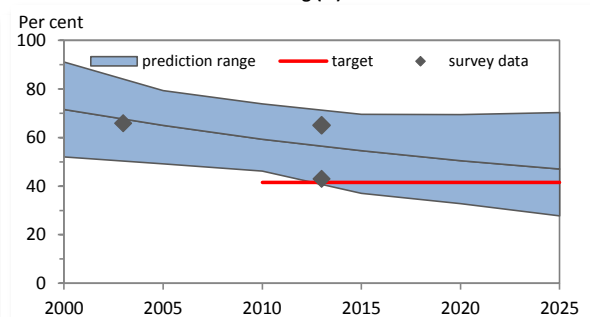

Women - fitted current tobacco smoking (%)

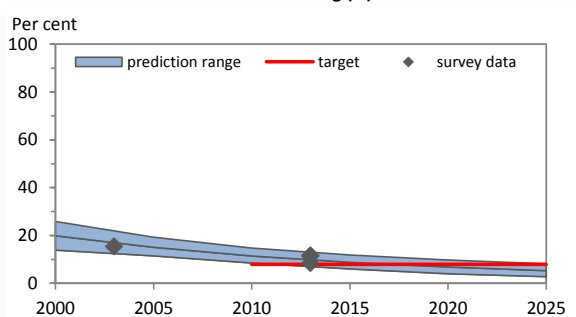
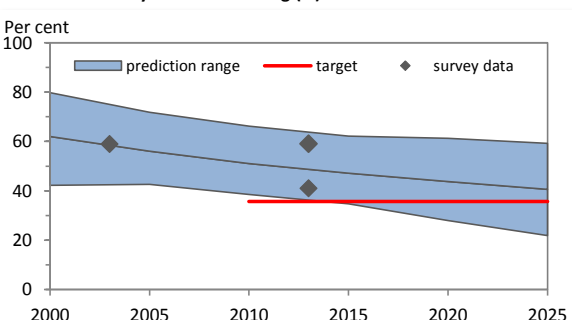

Table 3. Fitted trends in daily tobacco smoking among persons aged 15 years and over

Year	DAILY TOBACCO SMOKING (%)									
	Men			Women			Both sexes			Estimated no. of daily smokers
	Lower 95% CI	Point estimate	Upper 95% CI	Lower 95% CI	Point estimate	Upper 95% CI	Lower 95% CI	Point estimate	Upper 95% CI	
2000	42.2	62.0	79.8	10.9	15.8	21.1	26.3	38.5	49.9	1,171,400
2005	42.6	56.1	71.8	8.8	11.9	15.2	25.2	33.4	42.7	1,152,200
2010	38.5	51.0	66.2	6.5	9.1	11.8	22.2	29.6	38.4	1,197,000
2015	34.7	47.1	62.2	4.8	7.0	9.3	19.5	26.7	35.3	1,231,300
2020	27.9	43.8	61.3	3.2	5.4	7.8	15.4	24.4	34.2	1,241,300
2025	21.9	40.6	59.2	2.1	4.2	6.6	11.9	22.2	32.7	1,264,000
Voluntary target (30% relative reduction from 2010 to 2025)		35.7			6.4			20.7		

Men - fitted daily tobacco smoking (%)



Women - fitted daily tobacco smoking (%)

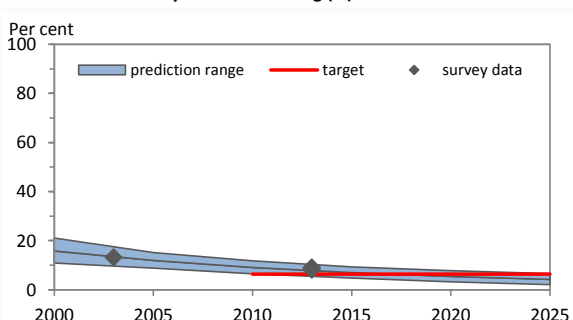
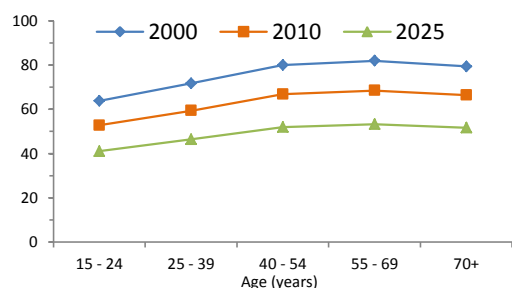

Table 4. Fitted age-specific rates of current tobacco smoking, 2000, 2010 and 2025

Age (years)	2000			2010			2025		
	Men	Women	Total	Men	Women	Total	Men	Women	Total
15 - 24	63.8	17.2	40.7	52.8	9.9	31.6	41.0	4.5	23.1
25 - 39	71.7	19.7	45.4	59.4	11.3	34.9	46.5	5.2	26.0
40 - 54	80.0	23.0	50.7	66.8	13.2	38.8	52.0	6.0	28.4
55 - 69	82.0	23.2	50.8	68.5	13.3	39.2	53.3	6.0	28.0
70+	79.4	21.6	46.2	66.4	12.4	35.8	51.7	5.6	25.5

Men



Women

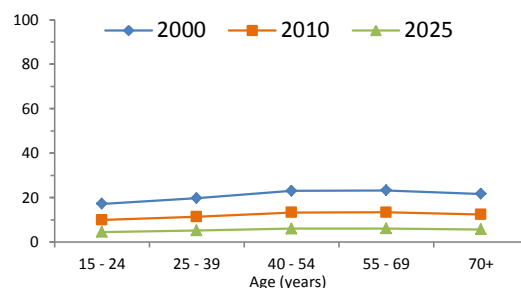

Table 5. Recent national surveys among adults

Survey name	Survey year	Age (years)	Smokeless use		Tobacco type	Current use		Daily use	
			Men	Women		Men	Women	Men	Women
National Adult Tobacco Survey	2012-13	15+	1.1	8.0	Tobacco smoking	43.0	8.4	41.0	8.1
Laos STEPS	2013	18-64	Tobacco smoking	65.0	11.5	59.1	8.9
World Health Survey, Lao People's Democratic Republic	2003	18+	Tobacco smoking	65.8	15.4	59.0	13.2

Table 6. Recent national surveys among youth

Survey name	Survey year	Age (years)	Smokeless use		Tobacco type	Current use		Daily use	
			Boys	Girls		Boys	Girls	Boys	Girls
Global Youth Tobacco Survey	2011	13-15	Any tobacco use	18.7	6.0
Global Youth Tobacco Survey (Vientiane Capital)	2007	13-15	Any tobacco use	7.8	3.9
Global Youth Tobacco Survey (Vientiane Municipality)	2003	13-15	Any tobacco use	14.9	2.7

Table 7. Surveillance planning

WHO recommends that at least one adult survey and one youth survey are completed every five years.

Based on surveys already completed, WHO recommends that future surveys be run in or before the year:

	2015	2016	2017	2018	2019	2020	2021	2022	2023	2024	2025
Adult survey				X					X		
Youth survey		X					X				

Key messages

In 2010, WHO estimates that about 35% of Lao People's Democratic Republic's population smoked (approximately 1,408,800 persons). If tobacco control efforts continue at the same intensity, WHO projects that in 2025 around 26% of the population (approximately 1,475,800 persons) will be smokers.

In 2010, WHO estimates that about 59% of men and about 11% of women smoked in Lao People's Democratic Republic. By 2025, WHO projects the rate to be approximately 47% for men and 5% for women.

In 2010, the highest rate of smoking among men was seen in the age-group 55 - 69; and among women in the age-group 55 - 69.

Member States adopted a voluntary global target to reduce tobacco use (smoking and smokeless) by 30% by 2025. This document only presents results for tobacco smoking. If Lao People's Democratic Republic adopts the global NCD target, the results indicate that, based on current smoking trends, Lao People's Democratic Republic will not achieve the smoking component of the target.

Table 1. Population aged 15 years and over (thousands)

Year	Men	Women	Both sexes
2000	875	1,074	1,948
2005	853	1,046	1,899
2010	804	991	1,795
2015	769	948	1,716
2020	737	907	1,644
2025	714	874	1,588

Table 2. Fitted trends in current tobacco smoking among persons aged 15 years and over

Year	CURRENT TOBACCO SMOKING (%)									
	Men			Women			Both sexes			Estimated no. of current smokers
	Lower 95% CI	Point estimate	Upper 95% CI	Lower 95% CI	Point estimate	Upper 95% CI	Lower 95% CI	Point estimate	Upper 95% CI	
2000	45.3	56.9	67.2	17.9	22.2	26.4	30.2	37.8	44.7	736,000
2005	43.5	53.4	63.0	18.1	21.7	26.1	29.5	35.9	42.7	682,300
2010	41.0	51.0	61.4	16.9	21.1	25.3	27.7	34.5	41.5	619,000
2015	36.3	48.5	61.1	15.4	20.7	25.7	24.8	33.1	41.6	568,900
2020	32.1	46.1	61.4	14.0	20.4	27.0	22.1	31.9	42.4	524,800
2025	26.6	43.8	61.1	13.1	20.0	28.3	19.2	30.7	43.0	487,400
Voluntary target (30% relative reduction from 2010 to 2025)		35.7			14.8			24.1		

Men - fitted current tobacco smoking (%)

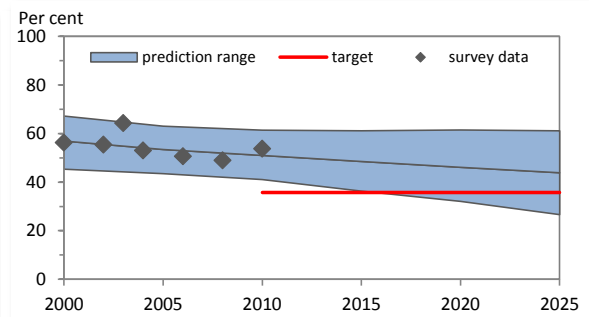

Women - fitted current tobacco smoking (%)

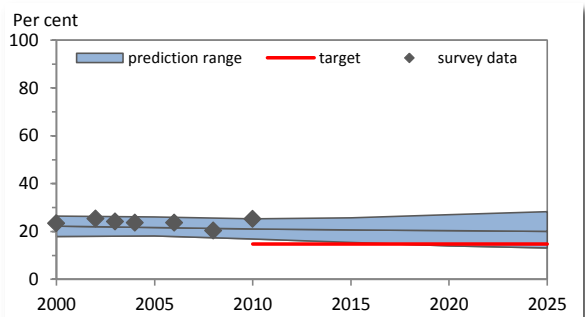
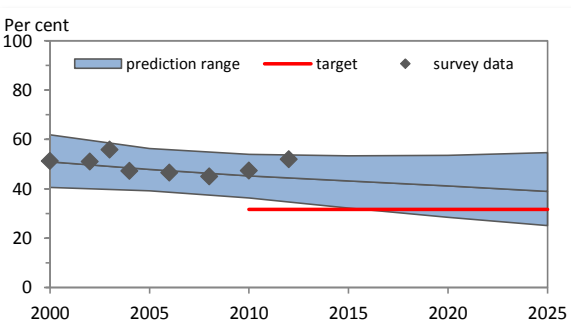

Table 3. Fitted trends in daily tobacco smoking among persons aged 15 years and over

Year	DAILY TOBACCO SMOKING (%)									
	Men			Women			Both sexes			Estimated no. of daily smokers
	Lower 95% CI	Point estimate	Upper 95% CI	Lower 95% CI	Point estimate	Upper 95% CI	Lower 95% CI	Point estimate	Upper 95% CI	
2000	40.6	50.9	61.9	12.9	16.6	20.1	25.3	32.0	38.9	623,400
2005	39.2	47.9	56.3	13.5	16.4	19.5	25.0	30.5	36.0	579,900
2010	36.3	45.2	54.0	12.7	15.9	19.1	23.3	29.0	34.7	520,800
2015	32.2	43.2	53.4	12.3	15.5	19.7	21.2	27.9	34.8	478,900
2020	28.5	41.2	53.6	10.7	15.2	20.3	18.7	26.9	35.2	441,500
2025	25.1	39.0	54.7	9.8	15.0	21.2	16.7	25.8	36.3	409,500
Voluntary target (30% relative reduction from 2010 to 2025)		31.6			11.1			20.3		

Men - fitted daily tobacco smoking (%)



Women - fitted daily tobacco smoking (%)

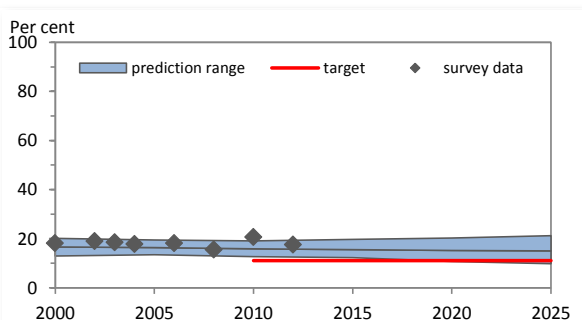
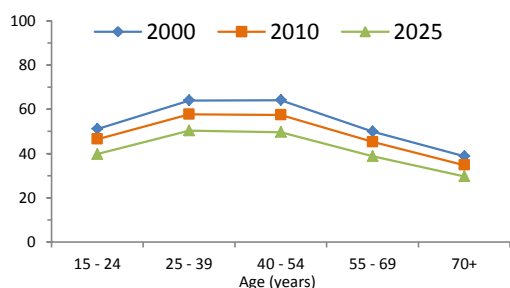
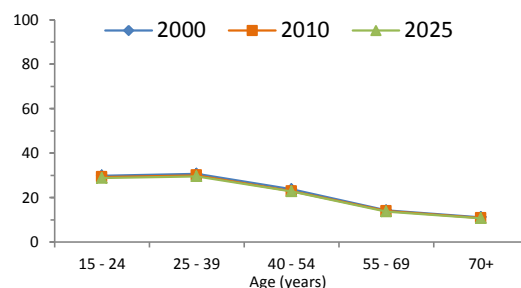

Table 4. Fitted age-specific rates of current tobacco smoking, 2000, 2010 and 2025

Age (years)	2000			2010			2025		
	Men	Women	Total	Men	Women	Total	Men	Women	Total
15 - 24	51.1	29.9	40.7	46.5	29.2	38.0	39.7	28.7	34.3
25 - 39	64.0	30.7	47.2	57.7	30.0	43.9	50.3	29.5	40.0
40 - 54	64.1	23.8	42.7	57.5	22.9	39.3	49.7	22.7	35.9
55 - 69	50.0	14.2	29.1	45.3	13.9	26.9	38.8	13.6	24.4
70+	38.8	11.1	19.0	34.8	10.8	18.0	29.7	10.6	16.3

Men**Women****Table 5. Recent national surveys among adults**

Survey name	Survey year	Age (years)	Smokeless use		Tobacco type	Current use		Daily use	
			Men	Women		Men	Women	Men	Women
Health behaviour among Latvian adult population	2012	15-64	Tobacco smoking	52.0	17.6
Health behaviour among Latvian adult population	2010	15-64	5.8	0.9	Tobacco smoking	53.7	25.3	47.4	20.7
Health behaviour among Latvian adult population	2008	15-64	Tobacco smoking	48.9	20.4	45.0	15.6
Health behaviour among Latvian adult population	2006	15-64	0.9	0.2	Tobacco smoking	50.6	23.7	46.6	18.2
Health behaviour among Latvian adult population	2004	15-64	Tobacco smoking	53.0	23.7	47.3	17.8

Table 6. Recent national surveys among youth

Survey name	Survey year	Age (years)	Smokeless use		Tobacco type	Current use		Daily use	
			Boys	Girls		Boys	Girls	Boys	Girls
Global Youth Tobacco Survey	2011	13-15	6.1	3.4	Any tobacco use	39.4	41.4
Health Behaviour in School-aged Children	2010	15-15	Tobacco smoking	32.0	22.1	23.0	14.0
Global Youth Tobacco Survey	2007	13-15	Any tobacco use	41.8	33.9

Table 7. Surveillance planning

WHO recommends that at least one adult survey and one youth survey are completed every five years.

Based on surveys already completed, WHO recommends that future surveys be run in or before the year:

	2015	2016	2017	2018	2019	2020	2021	2022	2023	2024	2025
Adult survey			X					X			
Youth survey		X					X				

Key messages

In 2010, WHO estimates that about 34% of Latvia's population smoked (approximately 619,000 persons). If tobacco control efforts continue at the same intensity, WHO projects that in 2025 around 31% of the population (approximately 487,400 persons) will be smokers.

In 2010, WHO estimates that about 51% of men and about 21% of women smoked in Latvia. By 2025, WHO projects the rate to be approximately 44% for men and 20% for women.

In 2010, the highest rate of smoking among men was seen in the age-group 25 - 39; and among women in the age-group 25 - 39.

Member States adopted a voluntary global target to reduce tobacco use (smoking and smokeless) by 30% by 2025. This document only presents results for tobacco smoking. If Latvia adopts the global NCD target, the results indicate that, based on current smoking trends, Latvia will not achieve the smoking component of the target.

Table 1. Population aged 15 years and over (thousands)

Year	Men	Women	Both sexes
2000	1,129	1,180	2,309
2005	1,476	1,398	2,874
2010	1,703	1,609	3,312
2015	2,068	2,003	4,071
2020	2,001	1,957	3,958
2025	2,066	2,035	4,102

Table 2. Fitted trends in current tobacco smoking among persons aged 15 years and over

Year	CURRENT TOBACCO SMOKING (%)									
	Men			Women			Both sexes			
	Lower 95% CI	Point estimate	Upper 95% CI	Lower 95% CI	Point estimate	Upper 95% CI	Lower 95% CI	Point estimate	Upper 95% CI	Estimated no. of current smokers
2000	23.9	34.4	47.8	15.5	23.7	33.3	19.6	28.9	40.4	668,000
2005	28.4	37.9	47.7	19.4	25.4	32.9	24.0	31.8	40.5	914,600
2010	31.4	41.6	50.3	20.8	27.5	34.8	26.2	34.7	42.8	1,150,900
2015	32.0	45.4	59.4	21.3	30.2	39.3	26.7	37.9	49.5	1,543,700
2020	33.3	51.2	76.0	20.5	34.2	49.1	27.0	42.8	62.7	1,693,700
2025	30.2	57.1	86.9	20.3	38.8	61.4	25.3	48.0	74.2	1,969,500
Voluntary target (30% relative reduction from 2010 to 2025)		29.1			19.3			24.3		

Men - fitted current tobacco smoking (%)

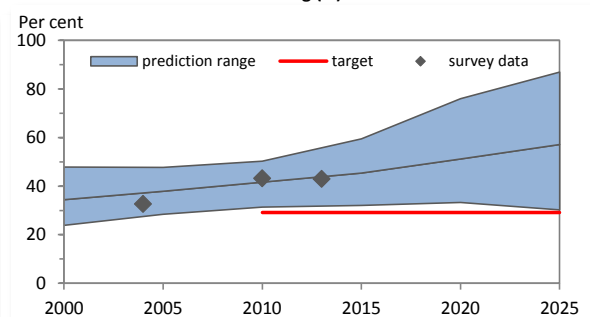

Women - fitted current tobacco smoking (%)

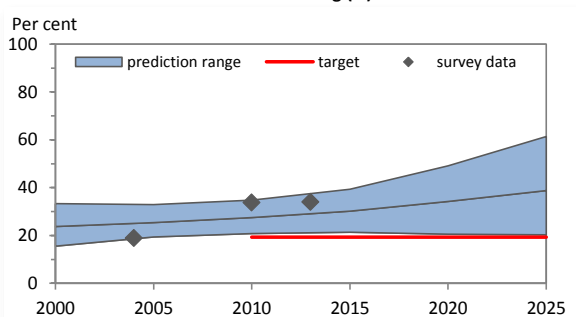
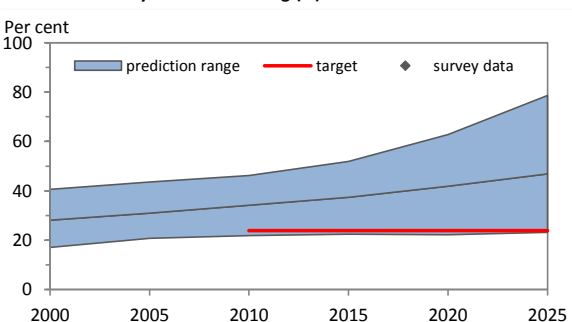

Table 3. Fitted trends in daily tobacco smoking among persons aged 15 years and over

Year	DAILY TOBACCO SMOKING (%)									
	Men			Women			Both sexes			
	Lower 95% CI	Point estimate	Upper 95% CI	Lower 95% CI	Point estimate	Upper 95% CI	Lower 95% CI	Point estimate	Upper 95% CI	Estimated no. of daily smokers
2000	17.1	28.1	40.6	8.0	16.7	25.8	12.4	22.3	33.0	514,300
2005	20.7	30.9	43.6	10.3	17.9	27.9	15.6	24.6	36.0	706,400
2010	21.9	34.2	46.2	10.7	19.5	29.7	16.5	27.1	38.2	896,100
2015	22.4	37.4	51.9	10.8	21.3	32.1	16.7	29.5	42.2	1,200,000
2020	22.2	41.9	62.8	11.3	24.2	38.3	16.8	33.1	50.7	1,312,000
2025	23.2	46.9	78.6	10.7	27.4	46.5	17.0	37.2	62.7	1,526,700
Voluntary target (30% relative reduction from 2010 to 2025)		23.9			13.7			18.9		

Men - fitted daily tobacco smoking (%)



Women - fitted daily tobacco smoking (%)

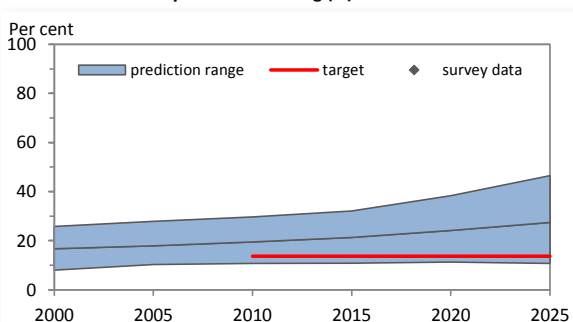
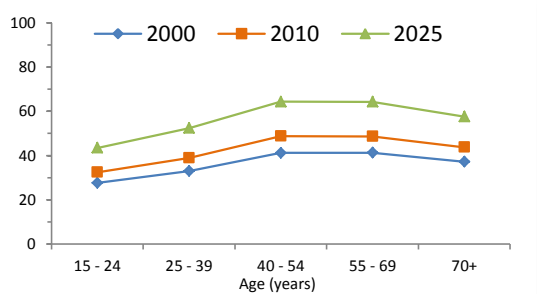

Table 4. Fitted age-specific rates of current tobacco smoking, 2000, 2010 and 2025

Age (years)	2000			2010			2025		
	Men	Women	Total	Men	Women	Total	Men	Women	Total
15 - 24	27.6	17.8	22.8	32.5	20.7	26.3	43.5	27.7	35.6
25 - 39	33.0	22.0	27.3	38.9	25.2	32.1	52.4	34.4	43.0
40 - 54	41.2	28.4	34.4	48.7	33.3	42.3	64.3	44.1	54.2
55 - 69	41.3	30.1	35.5	48.6	35.0	42.1	64.3	46.5	56.7
70+	37.2	28.2	32.5	43.7	32.7	37.9	57.6	43.2	50.0

Men



Women

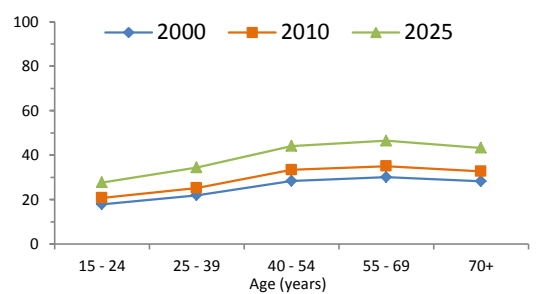

Table 5. Recent national surveys among adults

Survey name	Survey year	Age (years)	Smokeless use		Tobacco type	Current use		Daily use	
			Men	Women		Men	Women	Men	Women
Lebanese National Tobacco Control Program survey	2013	18+	Tobacco smoking	43.0	34.0
Lebanese National Tobacco Control Program survey	2010	18+	Tobacco smoking	43.2	33.8
Chronic Diseases Risk Factor Surveillance: WHO STEPwise app	2008-09	25-64	Cigarette smoking	46.8	31.5
Lebanon Family Health Survey	2004	15+	Tobacco smoking	32.6	18.9
Prevalence of tobacco use among Lebanese adult population	1997	19+	Tobacco smoking	60.7	46.9

Table 6. Recent national surveys among youth

Survey name	Survey year	Age (years)	Smokeless use		Tobacco type	Current use		Daily use	
			Boys	Girls		Boys	Girls	Boys	Girls
Global Youth Tobacco Survey	2011	13-15	Cigarette smoking	17.7	6.0
Global Youth Tobacco Survey	2005	13-15	Any tobacco use	65.8	54.1

Table 7. Surveillance planning

WHO recommends that at least one adult survey and one youth survey are completed every five years. Based on surveys already completed, WHO recommends that future surveys be run in or before the year:

	2015	2016	2017	2018	2019	2020	2021	2022	2023	2024	2025
Adult survey				X					X		
Youth survey		X					X				

Key messages

In 2010, WHO estimates that about 35% of Lebanon's population smoked (approximately 1,150,900 persons). If tobacco control efforts continue at the same intensity, WHO projects that in 2025 around 48% of the population (approximately 1,969,500 persons) will be smokers.

In 2010, WHO estimates that about 42% of men and about 28% of women smoked in Lebanon. By 2025, WHO projects the rate to be approximately 57% for men and 39% for women.

In 2010, the highest rate of smoking among men was seen in the age-group 40 - 54; and among women in the age-group 55 - 69.

Member States adopted a voluntary global target to reduce tobacco use (smoking and smokeless) by 30% by 2025. This document only presents results for tobacco smoking. If Lebanon adopts the global NCD target, the results indicate that, based on current smoking trends, Lebanon will not achieve the smoking component of the target.

Table 1. Population aged 15 years and over (thousands)

Year	Men	Women	Both sexes
2000	512	579	1,091
2005	553	608	1,162
2010	605	647	1,253
2015	669	696	1,365
2020	720	733	1,453
2025	770	770	1,539

Table 2. Fitted trends in current tobacco smoking among persons aged 15 years and over

Year	CURRENT TOBACCO SMOKING (%)									
	Men			Women			Both sexes			
	Lower 95% CI	Point estimate	Upper 95% CI	Lower 95% CI	Point estimate	Upper 95% CI	Lower 95% CI	Point estimate	Upper 95% CI	Estimated no. of current smokers
2000	22.8	34.4	50.0	0.2	0.6	0.9	10.8	16.5	24.0	179,700
2005	28.7	39.7	52.7	0.3	0.5	0.8	13.8	19.2	25.5	222,700
2010	34.2	46.2	60.0	0.2	0.5	0.7	16.6	22.6	29.4	283,000
2015	38.1	54.2	72.2	0.2	0.4	0.7	18.8	26.8	35.7	365,200
2020	39.3	63.7	90.5	0.2	0.4	0.6	19.6	31.8	45.2	461,600
2025	46.8	73.3	100.0	0.1	0.4	0.6	23.5	36.9	50.3	567,400
Voluntary target (30% relative reduction from 2010 to 2025)		32.3			0.4			15.8		

Men - fitted current tobacco smoking (%)

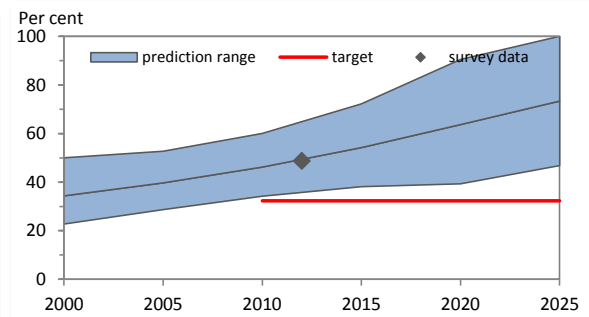

Women - fitted current tobacco smoking (%)

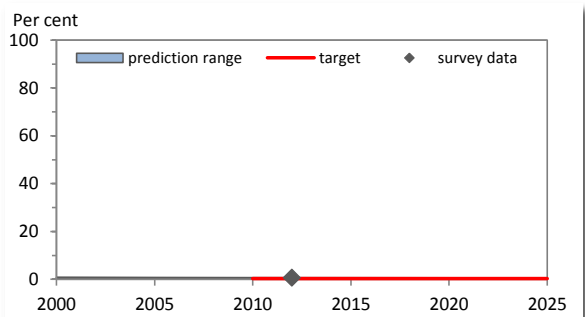
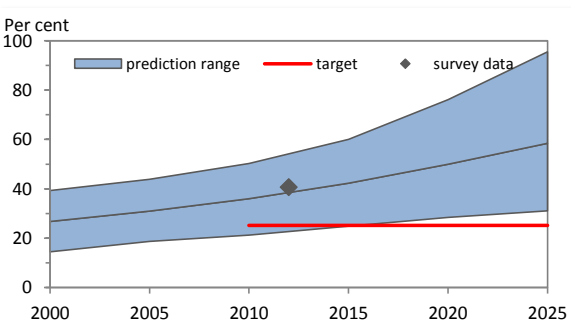

Table 3. Fitted trends in daily tobacco smoking among persons aged 15 years and over

Year	DAILY TOBACCO SMOKING (%)									
	Men			Women			Both sexes			
	Lower 95% CI	Point estimate	Upper 95% CI	Lower 95% CI	Point estimate	Upper 95% CI	Lower 95% CI	Point estimate	Upper 95% CI	Estimated no. of daily smokers
2000	14.5	26.8	39.3	0.2	0.4	0.7	6.9	12.8	18.8	139,600
2005	18.7	31.0	43.9	0.2	0.4	0.6	9.0	15.0	21.2	173,900
2010	21.2	36.0	50.3	0.2	0.3	0.6	10.3	17.6	24.6	219,900
2015	24.9	42.3	60.0	0.1	0.3	0.5	12.2	20.9	29.6	284,900
2020	28.4	50.0	76.1	0.1	0.3	0.5	14.1	24.9	38.0	362,200
2025	31.1	58.4	95.5	0.1	0.3	0.5	15.6	29.4	48.0	452,000
Voluntary target (30% relative reduction from 2010 to 2025)		25.2			0.2			12.3		

Men - fitted daily tobacco smoking (%)



Women - fitted daily tobacco smoking (%)

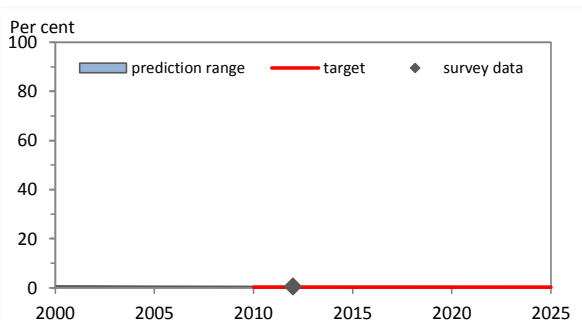
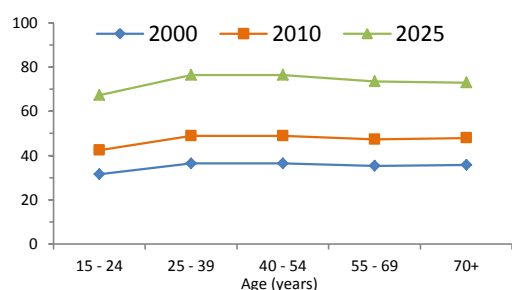

Table 4. Fitted age-specific rates of current tobacco smoking, 2000, 2010 and 2025

Age (years)	2000			2010			2025		
	Men	Women	Total	Men	Women	Total	Men	Women	Total
15 - 24	31.6	0.5	16.4	42.4	0.4	21.8	67.3	0.3	34.1
25 - 39	36.4	0.5	17.7	48.9	0.4	25.6	76.4	0.4	39.6
40 - 54	36.4	0.6	15.5	48.9	0.5	20.6	76.4	0.4	40.8
55 - 69	35.3	0.6	15.1	47.3	0.5	19.6	73.6	0.4	29.3
70+	35.7	0.6	14.6	48.0	0.5	18.4	73.0	0.4	26.5

Men



Women

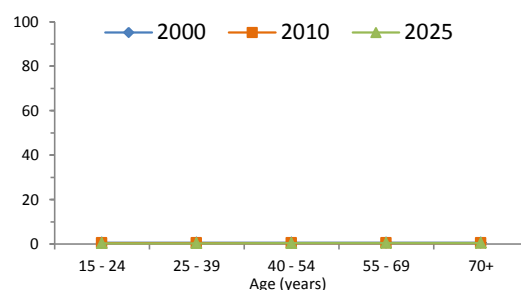

Table 5. Recent national surveys among adults

Survey name	Survey year	Age (years)	Smokeless use		Tobacco type	Current use		Daily use	
			Men	Women		Men	Women	Men	Women
Lesotho STEPS	2012	25-64	3.8	17.1	Tobacco smoking	48.7	0.7	40.6	0.5
Lesotho Demographic and Health Survey	2009	15-49	Cigarette smoking	34.1	0.2	30.6	...
Lesotho Demographic and Health Survey	2004	15-49	1.1	14.3	Cigarette smoking	15.0	0.2	14.3	...

Table 6. Recent national surveys among youth

Survey name	Survey year	Age (years)	Smokeless use		Tobacco type	Current use		Daily use	
			Boys	Girls		Boys	Girls	Boys	Girls
Global Youth Tobacco Survey	2008	13-15	14.7	13.6	Any tobacco use	26.4	21.7
Global Youth Tobacco Survey	2002	13-15	Any tobacco use	22.4	17.7

Table 7. Surveillance planning

WHO recommends that at least one adult survey and one youth survey are completed every five years.

Based on surveys already completed, WHO recommends that future surveys be run in or before the year:

	2015	2016	2017	2018	2019	2020	2021	2022	2023	2024	2025
Adult survey			X					X			
Youth survey	X					X					X

Key messages

In 2010, WHO estimates that about 23% of Lesotho's population smoked (approximately 283,000 persons). If tobacco control efforts continue at the same intensity, WHO projects that in 2025 around 37% of the population (approximately 567,400 persons) will be smokers.

In 2010, WHO estimates that about 46% of men and about 1% of women smoked in Lesotho. By 2025, WHO projects the rate to be approximately 73% for men and 0% for women.

In 2010, the highest rate of smoking among men was seen in the age-group 40 - 54; and among women in the age-group 70+.

Member States adopted a voluntary global target to reduce tobacco use (smoking and smokeless) by 30% by 2025. This document only presents results for tobacco smoking. If Lesotho adopts the global NCD target, the results indicate that, based on current smoking trends, Lesotho will not achieve the smoking component of the target.

Table 1. Population aged 15 years and over (thousands)

Year	Men	Women	Both sexes
2000	813	829	1,642
2005	920	933	1,853
2010	1,116	1,126	2,242
2015	1,298	1,301	2,598
2020	1,515	1,509	3,024
2025	1,757	1,742	3,499

Table 2. Fitted trends in current tobacco smoking among persons aged 15 years and over

Year	CURRENT TOBACCO SMOKING (%)									
	Men			Women			Both sexes			Estimated no. of current smokers
	Lower 95% CI	Point estimate	Upper 95% CI	Lower 95% CI	Point estimate	Upper 95% CI	Lower 95% CI	Point estimate	Upper 95% CI	
2000	7.5	17.9	30.8	1.8	4.0	6.9	4.6	10.9	18.7	178,600
2005	9.4	20.5	33.6	1.6	3.4	5.7	5.5	11.9	19.6	220,300
2010	11.8	23.4	37.3	1.3	2.8	4.5	6.5	13.1	20.8	292,800
2015	14.1	27.0	44.5	1.1	2.4	4.0	7.6	14.7	24.2	381,600
2020	14.0	31.3	52.8	0.7	2.0	3.4	7.4	16.7	28.1	504,300
2025	14.9	36.4	67.1	0.6	1.7	3.3	7.8	19.1	35.3	669,300
Voluntary target (30% relative reduction from 2010 to 2025)		16.4			2.0			9.1		

Men - fitted current tobacco smoking (%)

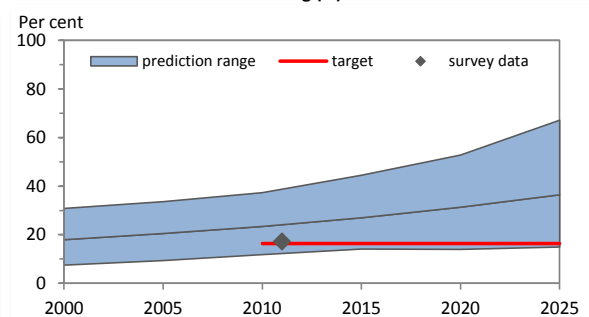

Women - fitted current tobacco smoking (%)

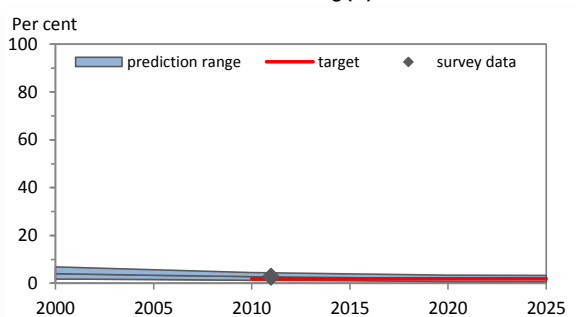
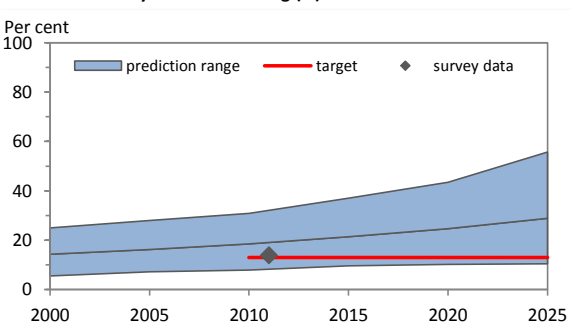

Table 3. Fitted trends in daily tobacco smoking among persons aged 15 years and over

Year	DAILY TOBACCO SMOKING (%)									
	Men			Women			Both sexes			Estimated no. of daily smokers
	Lower 95% CI	Point estimate	Upper 95% CI	Lower 95% CI	Point estimate	Upper 95% CI	Lower 95% CI	Point estimate	Upper 95% CI	
2000	5.5	14.3	25.0	1.1	2.9	5.3	3.3	8.5	15.1	140,200
2005	7.2	16.2	28.0	0.9	2.4	4.1	4.0	9.2	16.0	171,400
2010	7.9	18.5	30.9	0.9	2.0	3.4	4.4	10.2	17.1	229,100
2015	9.6	21.4	37.0	0.7	1.7	2.9	5.1	11.5	19.9	299,800
2020	10.2	24.7	43.5	0.5	1.4	2.7	5.4	13.1	23.1	395,300
2025	10.4	28.9	55.7	0.4	1.2	2.4	5.4	15.1	29.2	528,800
Voluntary target (30% relative reduction from 2010 to 2025)		13.0			1.4			7.2		

Men - fitted daily tobacco smoking (%)



Women - fitted daily tobacco smoking (%)

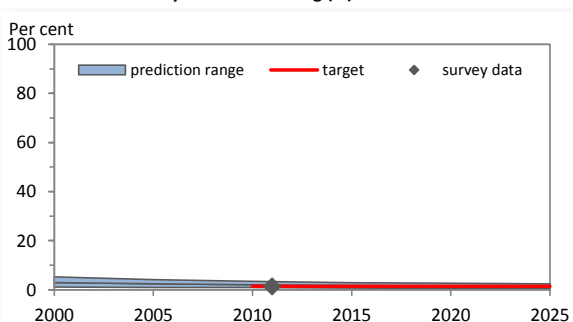
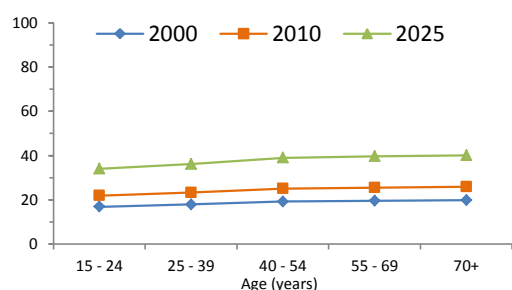

Table 4. Fitted age-specific rates of current tobacco smoking, 2000, 2010 and 2025

Age (years)	2000			2010			2025		
	Men	Women	Total	Men	Women	Total	Men	Women	Total
15 - 24	16.8	3.8	10.4	21.9	2.7	12.4	34.0	1.6	18.1
25 - 39	17.9	4.0	10.9	23.3	2.8	13.1	36.2	1.7	19.2
40 - 54	19.2	4.2	11.5	25.0	2.9	13.8	39.0	1.8	20.4
55 - 69	19.6	4.3	11.6	25.5	3.0	13.7	39.7	1.8	19.9
70+	19.8	4.4	11.5	25.9	3.0	13.5	40.1	1.8	18.9

Men



Women

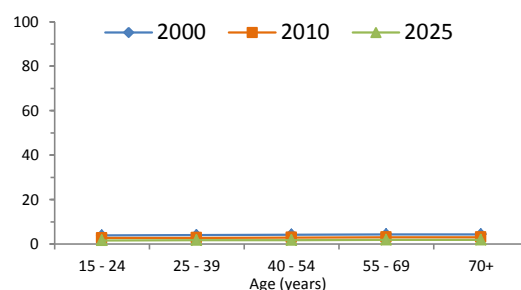

Table 5. Recent national surveys among adults

Survey name	Survey year	Age (years)	Smokeless use		Tobacco type	Current use		Daily use	
			Men	Women		Men	Women	Men	Women
Liberia STEPS	2011	25-64	Tobacco smoking	17.2	2.8	13.9	1.3
Liberia Demographic and Health Survey	2006-07	15-49	4.0	...	Cigarette smoking	15.2	1.0

Table 6. Recent national surveys among youth

Survey name	Survey year	Age (years)	Smokeless use		Tobacco type	Current use		Daily use	
			Boys	Girls		Boys	Girls	Boys	Girls
Global Youth Tobacco Survey (Monrovia)	2008	13-15	9.0	6.6	Any tobacco use	14.2	11.8

Table 7. Surveillance planning

WHO recommends that at least one adult survey and one youth survey are completed every five years.

Based on surveys already completed, WHO recommends that future surveys be run in or before the year:

	2015	2016	2017	2018	2019	2020	2021	2022	2023	2024	2025
Adult survey		X					X				
Youth survey	X					X					X

Key messages

In 2010, WHO estimates that about 13% of Liberia's population smoked (approximately 292,800 persons). If tobacco control efforts continue at the same intensity, WHO projects that in 2025 around 19% of the population (approximately 669,300 persons) will be smokers.

In 2010, WHO estimates that about 23% of men and about 3% of women smoked in Liberia. By 2025, WHO projects the rate to be approximately 36% for men and 2% for women.

In 2010, the highest rate of smoking among men was seen in the age-group 70+; and among women in the age-group 70+.

Member States adopted a voluntary global target to reduce tobacco use (smoking and smokeless) by 30% by 2025. This document only presents results for tobacco smoking. If Liberia adopts the global NCD target, the results indicate that, based on current smoking trends, Liberia will not achieve the smoking component of the target.

Table 1. Population aged 15 years and over (thousands)

Year	Men	Women	Both sexes
2000	1,806	1,648	3,453
2005	1,998	1,883	3,881
2010	2,163	2,099	4,262
2015	2,178	2,284	4,462
2020	2,402	2,507	4,909
2025	2,640	2,747	5,387

Table 2. Fitted trends in current tobacco smoking among persons aged 15 years and over

Year	CURRENT TOBACCO SMOKING (%)									
	Men			Women			Both sexes			
	Lower 95% CI	Point estimate	Upper 95% CI	Lower 95% CI	Point estimate	Upper 95% CI	Lower 95% CI	Point estimate	Upper 95% CI	Estimated no. of current smokers
2000
2005
2010
2015
2020
2025
Voluntary target (30% relative reduction from 2010 to 2025)										

Men - fitted current tobacco smoking (%)

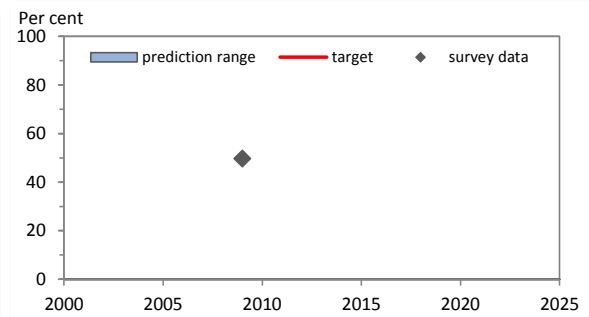

Women - fitted current tobacco smoking (%)

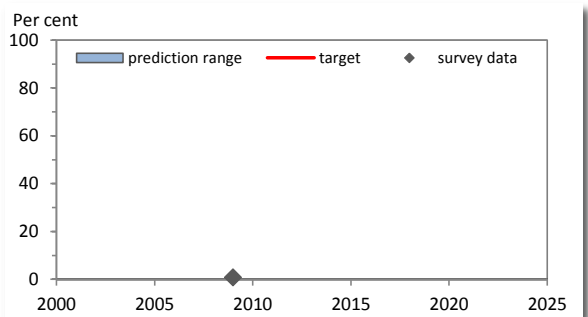
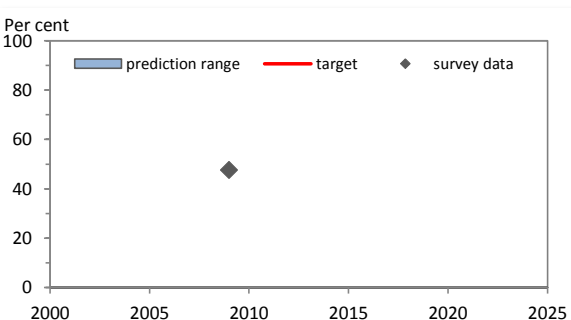

Table 3. Fitted trends in daily tobacco smoking among persons aged 15 years and over

Year	DAILY TOBACCO SMOKING (%)									
	Men			Women			Both sexes			
	Lower 95% CI	Point estimate	Upper 95% CI	Lower 95% CI	Point estimate	Upper 95% CI	Lower 95% CI	Point estimate	Upper 95% CI	Estimated no. of daily smokers
2000
2005
2010
2015
2020
2025
Voluntary target (30% relative reduction from 2010 to 2025)										

Men - fitted daily tobacco smoking (%)



Women - fitted daily tobacco smoking (%)

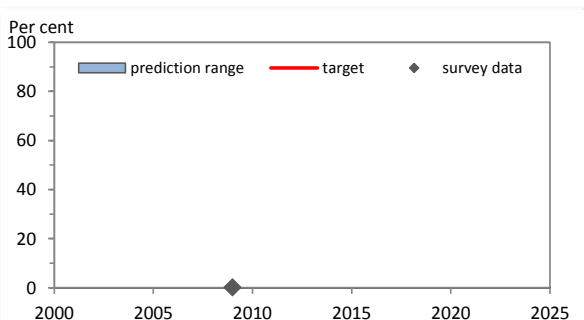

Table 4. Fitted age-specific rates of current tobacco smoking, 2000, 2010 and 2025

Age (years)	2000			2010			2025		
	Men	Women	Total	Men	Women	Total	Men	Women	Total
15 - 24
25 - 39
40 - 54
55 - 69
70+

Men

Women

No data

No data

Table 5. Recent national surveys among adults

Survey name	Survey year	Age (years)	Smokeless use		Tobacco type	Current use		Daily use	
			Men	Women		Men	Women	Men	Women
Libya STEPS Survey	2009	25-64	2.2	0.1	Tobacco smoking	49.6	0.8	47.6	0.1

Table 6. Recent national surveys among youth

Survey name	Survey year	Age (years)	Smokeless use		Tobacco type	Current use		Daily use	
			Boys	Girls		Boys	Girls	Boys	Girls
Global Youth Tobacco Survey	2010	13-15	2.0	2.3	Any tobacco use	11.0	5.0
Global School-Based Student Health Survey	2007	13-15	Any tobacco use	10.1	2.1
Global Youth Tobacco Survey	2007	13-15	Any tobacco use	15.5	6.1

Table 7. Surveillance planning

WHO recommends that at least one adult survey and one youth survey are completed every five years.

Based on surveys already completed, WHO recommends that future surveys be run in or before the year:

	2015	2016	2017	2018	2019	2020	2021	2022	2023	2024	2025
Adult survey	X					X					X
Youth survey	X					X					X

Key messages

There are insufficient data to calculate trend estimates for Libya.

The most recent national adult survey, conducted in 2009, shows that around 50% of men and around 1% of women aged 25-64 smoked in Libya. Projection of these rates to 2025 will be possible when additional data become available.

If Libya adopts the global target of a 30% relative reduction in tobacco use by 2025, additional surveys are required to enable monitoring of trends.

Table 1. Population aged 15 years and over (thousands)

Year	Men	Women	Both sexes
2000	1,281	1,520	2,801
2005	1,246	1,490	2,737
2010	1,177	1,424	2,601
2015	1,143	1,393	2,536
2020	1,102	1,349	2,451
2025	1,073	1,317	2,390

Table 2. Fitted trends in current tobacco smoking among persons aged 15 years and over

Year	CURRENT TOBACCO SMOKING (%)									
	Men			Women			Both sexes			Estimated no. of current smokers
	Lower 95% CI	Point estimate	Upper 95% CI	Lower 95% CI	Point estimate	Upper 95% CI	Lower 95% CI	Point estimate	Upper 95% CI	
2000	42.5	52.6	64.7	14.5	18.6	22.6	27.3	34.1	41.8	956,400
2005	37.4	46.8	55.2	14.7	18.8	22.3	25.0	31.6	37.3	863,500
2010	32.9	41.9	50.9	14.9	19.0	23.5	23.0	29.4	35.9	763,700
2015	28.3	37.5	48.1	13.1	19.0	24.2	20.0	27.3	35.0	693,300
2020	22.5	33.5	44.6	12.2	19.0	26.8	16.8	25.5	34.8	625,400
2025	18.5	30.1	43.3	10.9	19.2	29.2	14.3	24.1	35.5	575,800
Voluntary target (30% relative reduction from 2010 to 2025)		29.3			13.3			20.6		

Men - fitted current tobacco smoking (%)

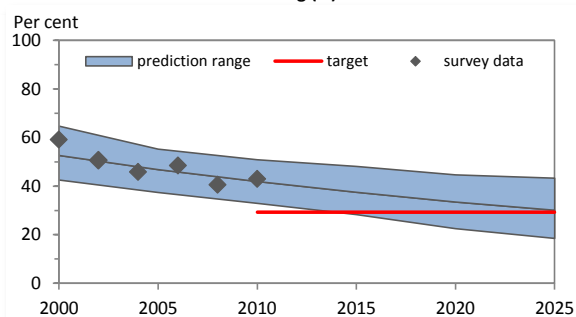

Women - fitted current tobacco smoking (%)

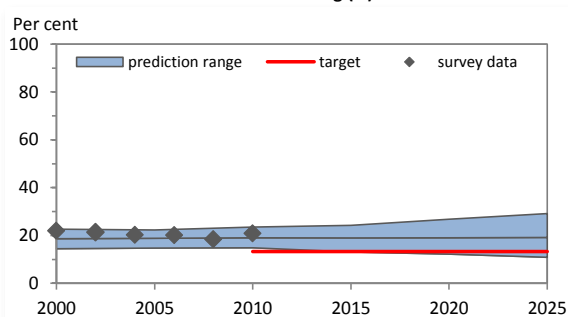
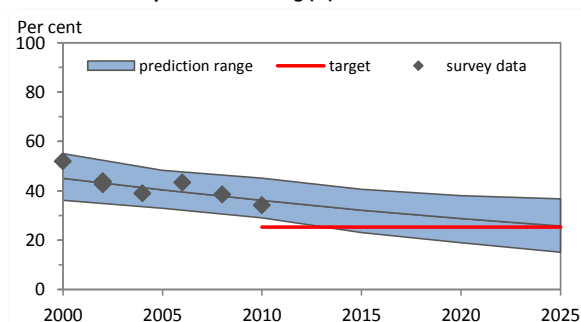

Table 3. Fitted trends in daily tobacco smoking among persons aged 15 years and over

Year	DAILY TOBACCO SMOKING (%)									
	Men			Women			Both sexes			Estimated no. of daily smokers
	Lower 95% CI	Point estimate	Upper 95% CI	Lower 95% CI	Point estimate	Upper 95% CI	Lower 95% CI	Point estimate	Upper 95% CI	
2000	36.2	45.0	55.1	9.7	12.6	15.4	21.8	27.4	33.6	767,900
2005	32.9	40.4	48.3	10.3	12.8	15.4	20.6	25.4	30.4	694,300
2010	29.0	36.1	45.1	10.0	12.8	16.2	18.6	23.3	29.3	607,100
2015	23.1	32.1	40.6	8.8	12.8	16.6	15.2	21.5	27.4	545,200
2020	19.0	28.8	38.0	8.3	12.9	17.9	13.1	20.0	26.9	491,300
2025	15.1	25.7	36.8	7.1	13.0	19.4	10.7	18.7	27.2	447,000
Voluntary target (30% relative reduction from 2010 to 2025)		25.3			9.0			16.3		

Men - fitted daily tobacco smoking (%)



Women - fitted daily tobacco smoking (%)

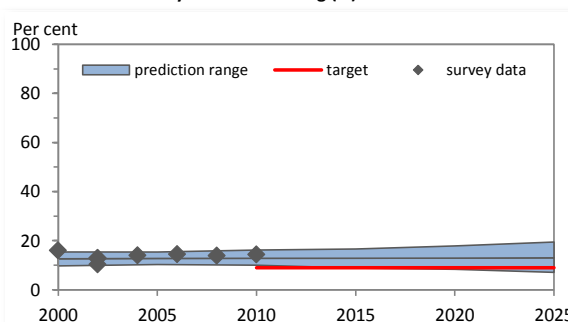
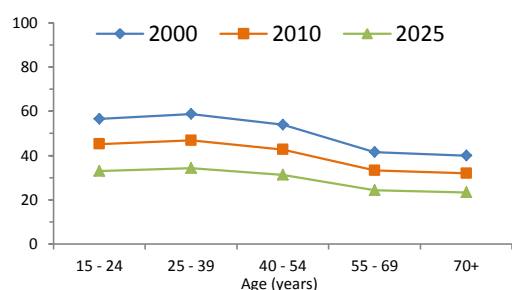
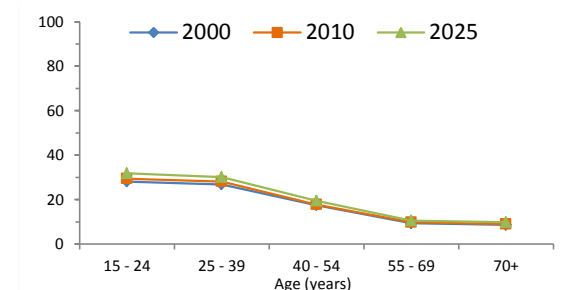

Table 4. Fitted age-specific rates of current tobacco smoking, 2000, 2010 and 2025

Age (years)	2000			2010			2025		
	Men	Women	Total	Men	Women	Total	Men	Women	Total
15 - 24	56.6	28.1	42.6	45.1	29.3	37.4	33.0	31.8	32.4
25 - 39	58.8	26.8	42.7	46.9	28.1	37.4	34.3	30.1	32.2
40 - 54	53.9	17.4	34.6	42.7	17.8	29.6	31.3	19.4	25.1
55 - 69	41.5	9.3	22.8	33.2	9.8	19.6	24.2	10.5	16.4
70+	40.0	8.6	18.6	31.9	9.0	15.7	23.3	9.8	13.6

Men**Women****Table 5. Recent national surveys among adults**

Survey name	Survey year	Age (years)	Smokeless use		Tobacco type	Current use		Daily use	
			Men	Women		Men	Women	Men	Women
Health Behaviour among Lithuanian Adult Population	2010	20-64	Tobacco smoking	43.0	20.8	34.2	14.4
Health Behaviour among Lithuanian Adult Population	2008	20-64	Tobacco smoking	40.5	18.4	38.5	13.9
Health Behaviour among Lithuanian Adult Population	2006	20-64	Tobacco smoking	48.4	20.1	43.4	14.5
Health Behaviour among Lithuanian Adult Population	2004	20-64	Tobacco smoking	45.8	20.3	39.0	14.0
The prevalence of overweight and obesity in relation to social ar	1994-02	20-64	Tobacco smoking	42.7	10.3

Table 6. Recent national surveys among youth

Survey name	Survey year	Age (years)	Smokeless use		Tobacco type	Current use		Daily use	
			Boys	Girls		Boys	Girls	Boys	Girls
Health Behaviour in School-aged Children	2010	15-15	Tobacco smoking	34.4	21.4	26.0	13.0
Global Youth Tobacco Survey	2009	13-15	Any tobacco use	38.4	28.8
Global Youth Tobacco Survey	2005	13-15	Any tobacco use	36.8	28.1

Table 7. Surveillance planning

WHO recommends that at least one adult survey and one youth survey are completed every five years.

Based on surveys already completed, WHO recommends that future surveys be run in or before the year:

	2015	2016	2017	2018	2019	2020	2021	2022	2023	2024	2025
Adult survey	X					X					X
Youth survey	X					X					X

Key messages

In 2010, WHO estimates that about 29% of Lithuania's population smoked (approximately 763,700 persons). If tobacco control efforts continue at the same intensity, WHO projects that in 2025 around 24% of the population (approximately 575,800 persons) will be smokers.

In 2010, WHO estimates that about 42% of men and about 19% of women smoked in Lithuania. By 2025, WHO projects the rate to be approximately 30% for men and 19% for women.

In 2010, the highest rate of smoking among men was seen in the age-group 25 - 39; and among women in the age-group 15 - 24.

Member States adopted a voluntary global target to reduce tobacco use (smoking and smokeless) by 30% by 2025. This document only presents results for tobacco smoking. If Lithuania adopts the global NCD target, the results indicate that, based on current smoking trends, Lithuania will not achieve the smoking component of the target.

Table 1. Population aged 15 years and over (thousands)

Year	Men	Women	Both sexes
2000	172	181	353
2005	182	191	373
2010	206	212	418
2015	222	227	449
2020	237	240	477
2025	249	253	502

Table 2. Fitted trends in current tobacco smoking among persons aged 15 years and over

Year	CURRENT TOBACCO SMOKING (%)									
	Men			Women			Both sexes			Estimated no. of current smokers
	Lower 95% CI	Point estimate	Upper 95% CI	Lower 95% CI	Point estimate	Upper 95% CI	Lower 95% CI	Point estimate	Upper 95% CI	
2000	26.4	33.8	42.8	18.7	24.5	30.7	22.5	29.0	36.6	102,600
2005	24.0	30.4	37.0	17.8	22.9	28.1	20.8	26.6	32.4	99,000
2010	21.8	27.7	34.5	16.2	21.6	26.7	19.0	24.6	30.5	102,900
2015	18.4	25.0	33.7	14.0	20.3	26.4	16.2	22.6	30.0	101,600
2020	15.3	22.9	32.5	12.0	19.2	28.1	13.6	21.0	30.3	100,400
2025	12.1	20.9	30.8	9.6	18.1	27.8	10.8	19.5	29.3	97,900
Voluntary target (30% relative reduction from 2010 to 2025)		19.4			15.1			17.2		

Men - fitted current tobacco smoking (%)

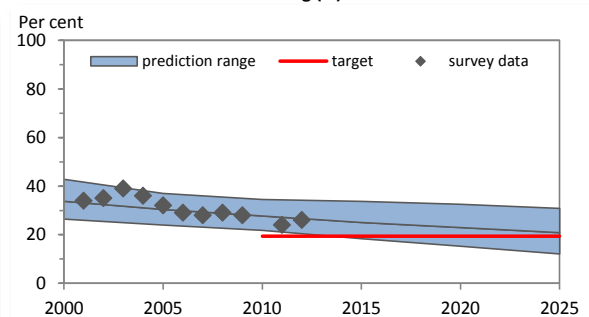

Women - fitted current tobacco smoking (%)

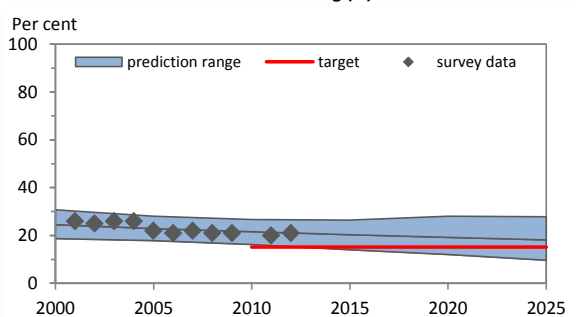
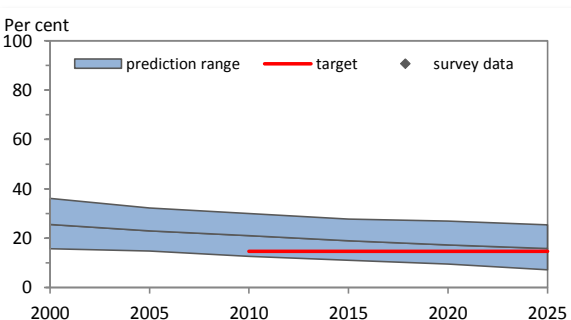

Table 3. Fitted trends in daily tobacco smoking among persons aged 15 years and over

Year	DAILY TOBACCO SMOKING (%)									
	Men			Women			Both sexes			Estimated no. of daily smokers
	Lower 95% CI	Point estimate	Upper 95% CI	Lower 95% CI	Point estimate	Upper 95% CI	Lower 95% CI	Point estimate	Upper 95% CI	
2000	15.7	25.6	36.1	12.4	19.4	27.3	14.0	22.4	31.6	79,300
2005	14.8	23.0	32.2	11.6	18.1	25.2	13.2	20.5	28.6	76,400
2010	12.6	21.0	30.0	10.3	17.0	23.6	11.4	19.0	26.8	79,400
2015	11.0	19.0	27.7	9.2	16.1	23.4	10.1	17.5	25.5	78,800
2020	9.5	17.3	26.9	8.3	15.2	24.3	8.9	16.2	25.6	77,500
2025	7.2	15.8	25.4	7.2	14.4	24.6	7.2	15.1	25.0	75,800
Voluntary target (30% relative reduction from 2010 to 2025)		14.7			11.9			13.3		

Men - fitted daily tobacco smoking (%)



Women - fitted daily tobacco smoking (%)

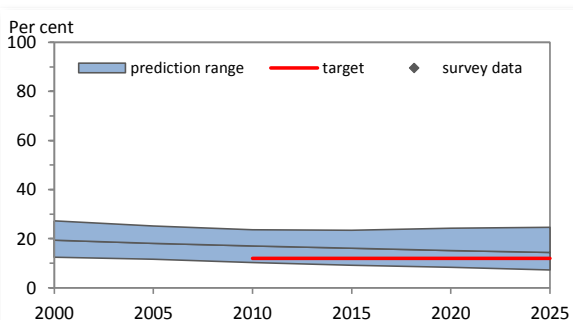
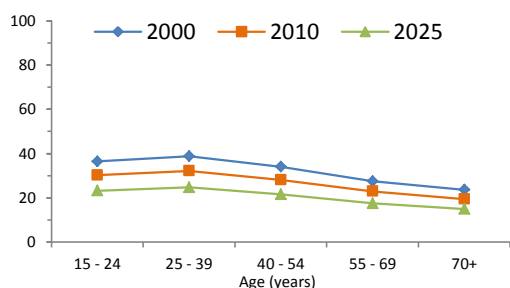

Table 4. Fitted age-specific rates of current tobacco smoking, 2000, 2010 and 2025

Age (years)	2000			2010			2025		
	Men	Women	Total	Men	Women	Total	Men	Women	Total
15 - 24	36.4	28.5	32.5	30.2	25.1	27.7	23.2	21.4	22.3
25 - 39	38.8	28.7	33.8	32.2	25.3	28.7	24.7	21.6	23.2
40 - 54	34.0	25.6	29.9	28.1	22.5	25.4	21.5	19.2	20.3
55 - 69	27.5	20.4	23.9	22.9	18.2	20.5	17.5	15.4	16.5
70+	23.6	15.9	18.7	19.4	13.9	16.1	14.9	11.9	13.2

Men



Women

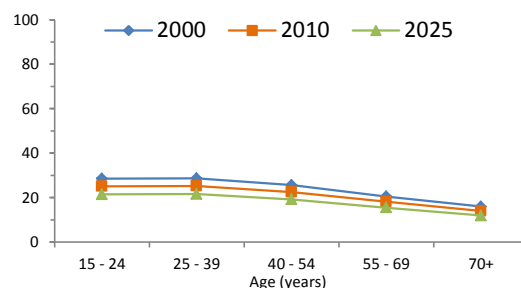

Table 5. Recent national surveys among adults

Survey name	Survey year	Age (years)	Smokeless use		Tobacco type	Current use		Daily use	
			Men	Women		Men	Women	Men	Women
Les habitudes tabagiques au Luxembourg	2012	15+	Tobacco smoking	26.0	21.0
Les habitudes tabagiques au Luxembourg	2011	15+	Tobacco smoking	24.0	20.0
Les habitudes tabagiques au Luxembourg	2009	15+	Tobacco smoking	28.0	21.0
Les habitudes tabagiques au Luxembourg	2008	15+	Tobacco smoking	29.0	21.0
Les habitudes tabagiques au Luxembourg	2007	15+	Tobacco smoking	28.0	22.0

Table 6. Recent national surveys among youth

Survey name	Survey year	Age (years)	Smokeless use		Tobacco type	Current use		Daily use	
			Boys	Girls		Boys	Girls	Boys	Girls
Health Behaviour in School-aged Children	2010	15-15	Tobacco smoking	21.8	18.6	17.0	14.0
Opinions et comportements des jeunes face au tabagisme	2010	11-18	Tobacco smoking	8.0	10.0

Table 7. Surveillance planning

WHO recommends that at least one adult survey and one youth survey are completed every five years.

Based on surveys already completed, WHO recommends that future surveys be run in or before the year:

	2015	2016	2017	2018	2019	2020	2021	2022	2023	2024	2025
Adult survey			X					X			
Youth survey	X					X					X

Key messages

In 2010, WHO estimates that about 25% of Luxembourg's population smoked (approximately 102,900 persons). If tobacco control efforts continue at the same intensity, WHO projects that in 2025 around 19% of the population (approximately 97,900 persons) will be smokers.

In 2010, WHO estimates that about 28% of men and about 22% of women smoked in Luxembourg. By 2025, WHO projects the rate to be approximately 21% for men and 18% for women.

In 2010, the highest rate of smoking among men was seen in the age-group 25 - 39; and among women in the age-group 25 - 39.

Member States adopted a voluntary global target to reduce tobacco use (smoking and smokeless) by 30% by 2025. This document only presents results for tobacco smoking. If Luxembourg adopts the global NCD target, the results indicate that, based on current smoking trends, Luxembourg will not achieve the smoking component of the target.

Table 1. Population aged 15 years and over (thousands)

Year	Men	Women	Both sexes
2000	4,253	4,328	8,581
2005	5,000	5,093	10,093
2010	5,904	6,025	11,929
2015	6,989	7,138	14,127
2020	8,196	8,366	16,562
2025	9,525	9,714	19,238

Table 2. Fitted trends in current tobacco smoking among persons aged 15 years and over

Year	CURRENT TOBACCO SMOKING (%)									
	Men			Women			Both sexes			
	Lower 95% CI	Point estimate	Upper 95% CI	Lower 95% CI	Point estimate	Upper 95% CI	Lower 95% CI	Point estimate	Upper 95% CI	Estimated no. of current smokers
2000
2005
2010
2015
2020
2025
Voluntary target (30% relative reduction from 2010 to 2025)										

Men - fitted current tobacco smoking (%)

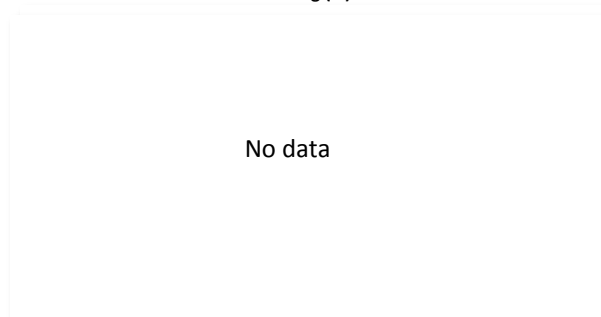

Women - fitted current tobacco smoking (%)

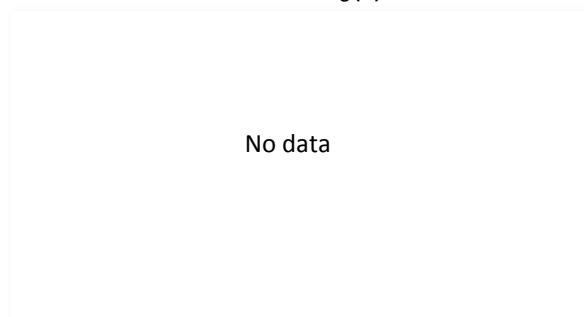
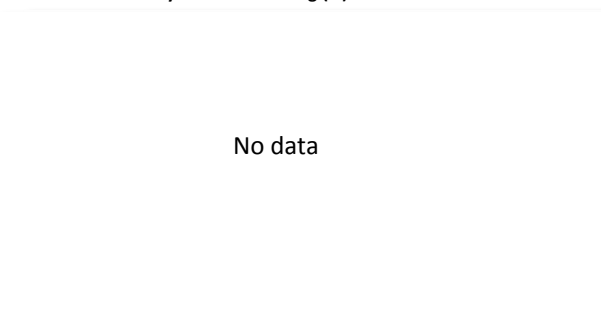

Table 3. Fitted trends in daily tobacco smoking among persons aged 15 years and over

Year	DAILY TOBACCO SMOKING (%)									
	Men			Women			Both sexes			
	Lower 95% CI	Point estimate	Upper 95% CI	Lower 95% CI	Point estimate	Upper 95% CI	Lower 95% CI	Point estimate	Upper 95% CI	Estimated no. of daily smokers
2000
2005
2010
2015
2020
2025
Voluntary target (30% relative reduction from 2010 to 2025)										

Men - fitted daily tobacco smoking (%)



Women - fitted daily tobacco smoking (%)

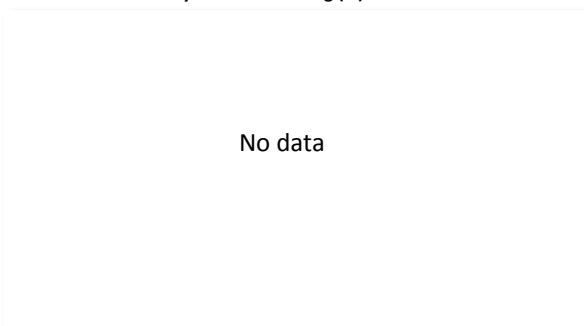

Table 4. Fitted age-specific rates of current tobacco smoking, 2000, 2010 and 2025

Age (years)	2000			2010			2025		
	Men	Women	Total	Men	Women	Total	Men	Women	Total
15 - 24
25 - 39
40 - 54
55 - 69
70+

Men

Women

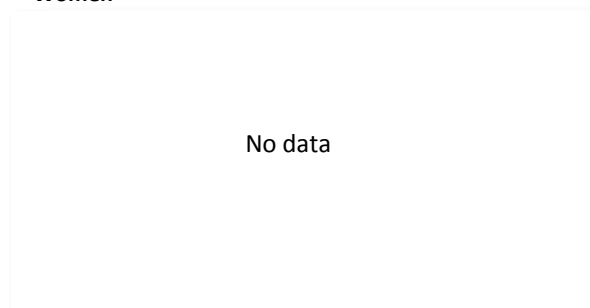

Table 5. Recent national surveys among adults

Survey name	Survey year	Age (years)	Smokeless use		Tobacco type	Current use		Daily use	
			Men	Women		Men	Women	Men	Women
Madagascar Demographic and Health Survey	2008-09	15-49	24.6	...	Cigarette smoking	28.5	1.5

Table 6. Recent national surveys among youth

Survey name	Survey year	Age (years)	Smokeless use		Tobacco type	Current use		Daily use	
			Boys	Girls		Boys	Girls	Boys	Girls
Global Youth Tobacco Survey	2008	13-15	6.2	5.4	Any tobacco use	33.2	14.3

Table 7. Surveillance planning

WHO recommends that at least one adult survey and one youth survey are completed every five years.

Based on surveys already completed, WHO recommends that future surveys be run in or before the year:

	2015	2016	2017	2018	2019	2020	2021	2022	2023	2024	2025
Adult survey	X					X					X
Youth survey	X					X					X

Key messages

There are insufficient data to calculate trend estimates for Madagascar.

The most recent national adult survey, conducted in 2008-09, shows that around 29% of men and around 2% of women aged 15-49 smoked in Madagascar. Projection of these rates to 2025 will be possible when additional data become available.

If Madagascar adopts the global target of a 30% relative reduction in tobacco use by 2025, additional surveys are required to enable monitoring of trends.

Table 1. Population aged 15 years and over (thousands)

Year	Men	Women	Both sexes
2000	3,009	3,126	6,135
2005	3,437	3,527	6,964
2010	4,038	4,098	8,136
2015	4,765	4,788	9,553
2020	5,598	5,577	11,176
2025	6,622	6,551	13,173

Table 2. Fitted trends in current tobacco smoking among persons aged 15 years and over

Year	CURRENT TOBACCO SMOKING (%)									
	Men			Women			Both sexes			
	Lower 95% CI	Point estimate	Upper 95% CI	Lower 95% CI	Point estimate	Upper 95% CI	Lower 95% CI	Point estimate	Upper 95% CI	Estimated no. of current smokers
2000	22.0	28.5	36.3	5.0	8.2	11.7	13.3	18.2	23.8	1,113,900
2005	20.5	25.8	31.6	4.1	6.9	9.7	12.2	16.2	20.5	1,130,100
2010	18.3	23.5	29.1	3.4	5.8	8.3	10.8	14.6	18.6	1,186,500
2015	15.7	21.6	27.6	2.8	5.0	7.6	9.2	13.3	17.6	1,268,600
2020	13.5	20.1	27.2	2.2	4.3	7.3	7.9	12.2	17.3	1,365,100
2025	12.1	18.7	27.4	1.3	3.7	6.4	6.7	11.2	17.0	1,480,800
Voluntary target (30% relative reduction from 2010 to 2025)		16.5			4.1			10.2		

Men - fitted current tobacco smoking (%)

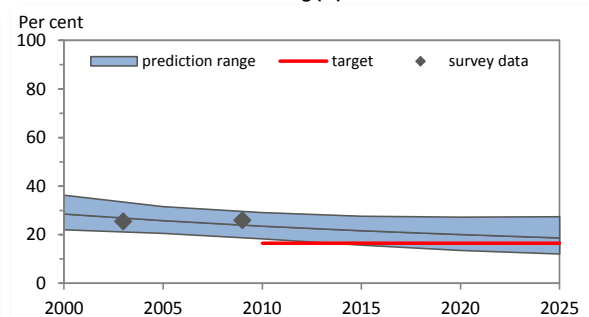

Women - fitted current tobacco smoking (%)

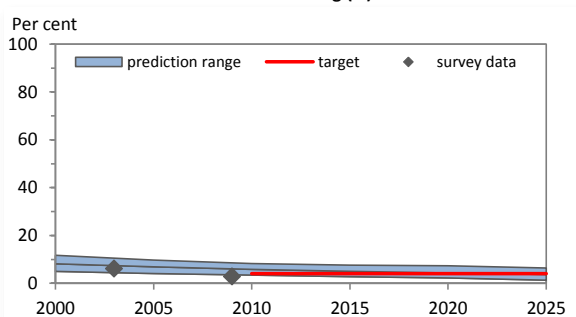
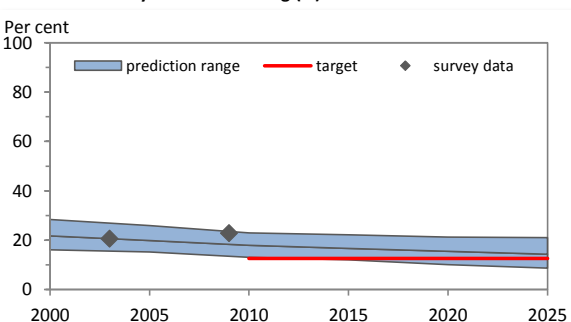

Table 3. Fitted trends in daily tobacco smoking among persons aged 15 years and over

Year	DAILY TOBACCO SMOKING (%)									
	Men			Women			Both sexes			
	Lower 95% CI	Point estimate	Upper 95% CI	Lower 95% CI	Point estimate	Upper 95% CI	Lower 95% CI	Point estimate	Upper 95% CI	Estimated no. of daily smokers
2000	16.1	21.7	28.4	2.7	4.9	7.3	9.3	13.1	17.6	806,100
2005	15.2	19.9	25.9	2.4	4.2	6.3	8.7	11.9	16.0	832,100
2010	13.0	17.9	23.0	1.8	3.5	5.2	7.4	10.6	14.0	866,200
2015	12.0	16.7	22.2	1.4	3.0	4.6	6.7	9.8	13.4	939,300
2020	10.1	15.5	21.2	1.1	2.6	4.3	5.6	9.1	12.8	1,012,800
2025	8.7	14.3	21.0	0.8	2.2	4.1	4.8	8.3	12.6	1,091,100
Voluntary target (30% relative reduction from 2010 to 2025)		12.5			2.5			7.5		

Men - fitted daily tobacco smoking (%)



Women - fitted daily tobacco smoking (%)

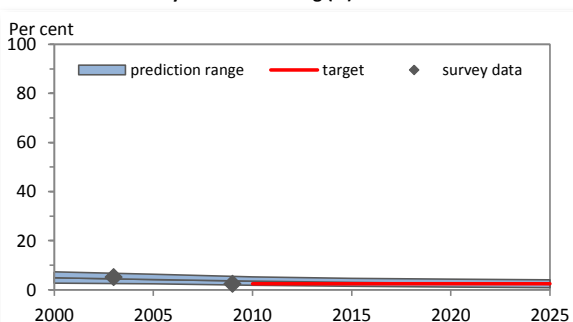
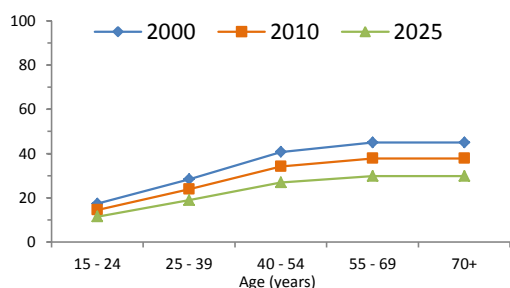

Table 4. Fitted age-specific rates of current tobacco smoking, 2000, 2010 and 2025

Age (years)	2000			2010			2025		
	Men	Women	Total	Men	Women	Total	Men	Women	Total
15 - 24	17.3	5.2	11.3	14.5	3.7	9.1	11.4	2.4	7.0
25 - 39	28.4	6.4	17.2	23.9	4.6	14.5	18.9	3.0	11.1
40 - 54	40.7	10.7	25.0	34.1	7.7	20.4	26.8	4.9	16.3
55 - 69	45.0	16.2	30.3	37.8	11.7	23.7	29.8	7.6	18.0
70+	45.0	19.7	31.2	37.8	14.1	24.9	29.8	9.1	17.7

Men



Women

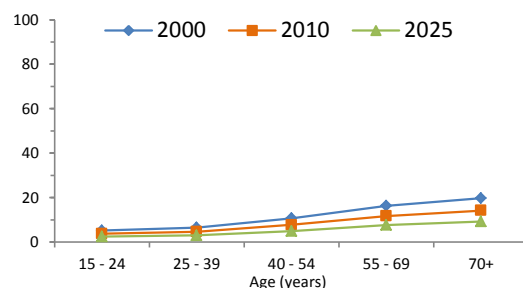

Table 5. Recent national surveys among adults

Survey name	Survey year	Age (years)	Smokeless use		Tobacco type	Current use		Daily use	
			Men	Women		Men	Women	Men	Women
Malawi Demographic and Health Survey	2010	15-49	Cigarette smoking	17.6	0.4	16.8	0.1
Malawi National STEPS Survey for Chronic Non-Communicable	2009	25-64	1.9	5.0	Tobacco smoking	25.9	2.9	22.8	2.4
Demographic and Health Survey	2004	15-49	Cigarette smoking	...	0.3
World Health Survey, Malawi	2003	18+	Tobacco smoking	25.5	6.1	20.6	5.1
Malawi Demographic and Health Survey	2000	15-49	Cigarette smoking	18.7	1.0	17.9	...

Table 6. Recent national surveys among youth

Survey name	Survey year	Age (years)	Smokeless use		Tobacco type	Current use		Daily use	
			Boys	Girls		Boys	Girls	Boys	Girls
Global School-Based Student Health Survey	2009	13-15	Any tobacco use	9.2	5.0
Global Youth Tobacco Survey	2009	13-15	11.2	7.4	Any tobacco use	16.7	11.4
Global Youth Tobacco Survey	2005	13-15	Any tobacco use	19.1	17.9

Table 7. Surveillance planning

WHO recommends that at least one adult survey and one youth survey are completed every five years. Based on surveys already completed, WHO recommends that future surveys be run in or before the year:

	2015	2016	2017	2018	2019	2020	2021	2022	2023	2024	2025
Adult survey	X					X					X
Youth survey	X					X					X

Key messages

In 2010, WHO estimates that about 15% of Malawi's population smoked (approximately 1,186,500 persons). If tobacco control efforts continue at the same intensity, WHO projects that in 2025 around 11% of the population (approximately 1,480,800 persons) will be smokers.

In 2010, WHO estimates that about 24% of men and about 6% of women smoked in Malawi. By 2025, WHO projects the rate to be approximately 19% for men and 4% for women.

In 2010, the highest rate of smoking among men was seen in the age-group 55 - 69; and among women in the age-group 70+.

Member States adopted a voluntary global target to reduce tobacco use (smoking and smokeless) by 30% by 2025. This document only presents results for tobacco smoking. If Malawi adopts the global NCD target, the results indicate that, based on current smoking trends, Malawi will not achieve the smoking component of the target.

Table 1. Population aged 15 years and over (thousands)

Year	Men	Women	Both sexes
2000	7,908	7,710	15,618
2005	8,914	9,114	18,028
2010	9,928	10,521	20,448
2015	11,052	11,859	22,911
2020	12,007	13,033	25,040
2025	12,811	14,013	26,824

Table 2. Fitted trends in current tobacco smoking among persons aged 15 years and over

Year	CURRENT TOBACCO SMOKING (%)									
	Men			Women			Both sexes			
	Lower 95% CI	Point estimate	Upper 95% CI	Lower 95% CI	Point estimate	Upper 95% CI	Lower 95% CI	Point estimate	Upper 95% CI	Estimated no. of current smokers
2000	41.9	56.0	71.4	2.1	3.0	4.0	22.3	29.8	38.1	4,659,700
2005	39.1	51.0	63.2	1.7	2.2	2.9	20.2	26.3	32.7	4,746,800
2010	35.9	47.0	62.0	1.2	1.7	2.3	18.0	23.7	31.3	4,844,800
2015	27.7	43.6	60.5	0.8	1.3	2.0	13.8	21.7	30.2	4,972,600
2020	23.3	40.5	64.7	0.5	1.0	1.8	11.4	19.9	32.0	4,993,300
2025	17.7	37.8	66.0	0.3	0.8	1.6	8.6	18.5	32.4	4,954,700
Voluntary target (30% relative reduction from 2010 to 2025)		32.9			1.2			16.6		

Men - fitted current tobacco smoking (%)

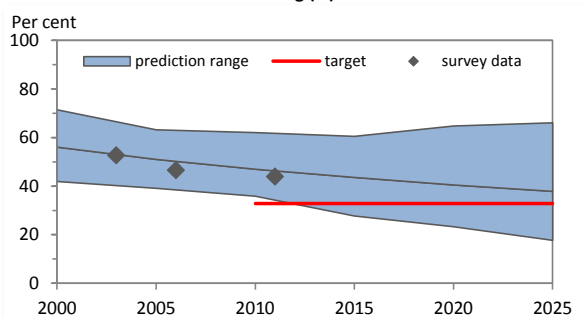

Women - fitted current tobacco smoking (%)

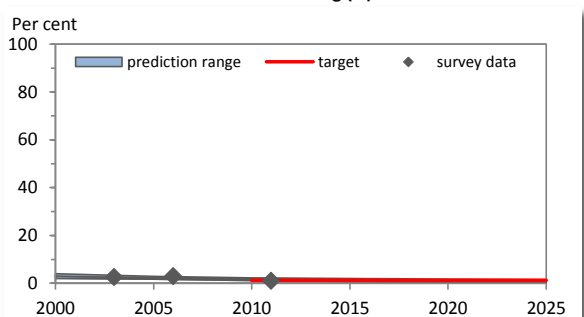
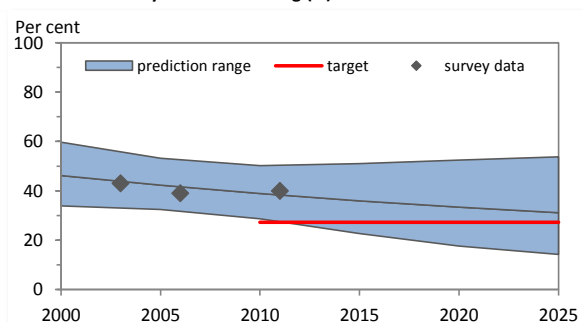

Table 3. Fitted trends in daily tobacco smoking among persons aged 15 years and over

Year	DAILY TOBACCO SMOKING (%)									
	Men			Women			Both sexes			
	Lower 95% CI	Point estimate	Upper 95% CI	Lower 95% CI	Point estimate	Upper 95% CI	Lower 95% CI	Point estimate	Upper 95% CI	Estimated no. of daily smokers
2000	33.9	46.2	59.7	1.5	2.1	3.0	17.9	24.4	31.7	3,815,300
2005	32.4	42.3	53.2	1.1	1.6	2.2	16.6	21.7	27.4	3,916,600
2010	28.7	38.9	50.2	0.7	1.2	1.7	14.3	19.5	25.2	3,988,100
2015	22.7	35.9	51.0	0.5	0.9	1.4	11.2	17.8	25.3	4,074,200
2020	17.6	33.4	52.5	0.3	0.7	1.2	8.6	16.4	25.8	4,101,700
2025	14.2	31.1	53.8	0.2	0.6	1.1	6.9	15.2	26.3	4,068,300
Voluntary target (30% relative reduction from 2010 to 2025)		27.2			0.8			13.7		

Men - fitted daily tobacco smoking (%)



Women - fitted daily tobacco smoking (%)

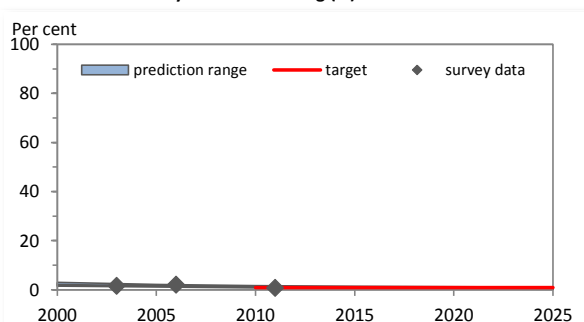
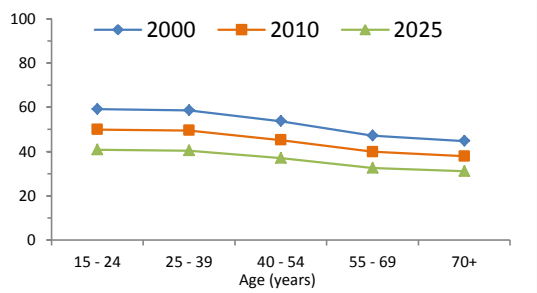

Table 4. Fitted age-specific rates of current tobacco smoking, 2000, 2010 and 2025

Age (years)	2000			2010			2025		
	Men	Women	Total	Men	Women	Total	Men	Women	Total
15 - 24	59.2	2.4	31.2	50.0	1.4	25.0	40.8	0.6	20.2
25 - 39	58.6	2.6	30.9	49.5	1.5	24.3	40.4	0.7	19.9
40 - 54	53.7	3.2	29.1	45.2	1.8	23.0	37.1	0.8	17.9
55 - 69	47.2	4.5	26.4	39.9	2.5	20.9	32.6	1.2	16.0
70+	44.8	5.4	24.1	37.9	3.0	21.3	31.1	1.4	14.8

Men



Women

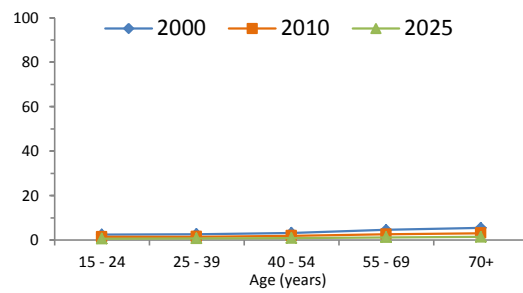

Table 5. Recent national surveys among adults

Survey name	Survey year	Age (years)	Smokeless use		Tobacco type	Current use		Daily use	
			Men	Women		Men	Women	Men	Women
Global Adult Tobacco Survey (GATS)	2011	15+	Tobacco smoking	43.9	1.0	39.9	0.7
NCD Risk Factors in Malaysia	2006	25-64	Tobacco smoking	46.5	3.0	39.0	2.1
National Health And Morbidity Survey	2006	18+	Cigarette smoking	46.4	1.6
World Health Survey, Malaysia	2003	18+	Tobacco smoking	52.7	2.6	43.0	1.6
Health and Morbidity Survey	1996	18+	Tobacco smoking	49.7	3.5

Table 6. Recent national surveys among youth

Survey name	Survey year	Age (years)	Smokeless use		Tobacco type	Current use		Daily use	
			Boys	Girls		Boys	Girls	Boys	Girls
Global School-Based Student Health Survey	2012	13-17	Cigarette smoking	20.9	2.1
Global Youth Tobacco Survey	2009	13-15	4.5	3.2	Any tobacco use	35.1	9.4
Global Youth Tobacco Survey	2003	13-15	Any tobacco use	40.0	11.5

Table 7. Surveillance planning

WHO recommends that at least one adult survey and one youth survey are completed every five years. Based on surveys already completed, WHO recommends that future surveys be run in or before the year:

	2015	2016	2017	2018	2019	2020	2021	2022	2023	2024	2025
Adult survey		X					X				
Youth survey			X					X			

Key messages

In 2010, WHO estimates that about 24% of Malaysia's population smoked (approximately 4,844,800 persons). If tobacco control efforts continue at the same intensity, WHO projects that in 2025 around 18% of the population (approximately 4,954,700 persons) will be smokers.

In 2010, WHO estimates that about 47% of men and about 2% of women smoked in Malaysia. By 2025, WHO projects the rate to be approximately 38% for men and 1% for women.

In 2010, the highest rate of smoking among men was seen in the age-group 15 - 24; and among women in the age-group 70+.

Member States adopted a voluntary global target to reduce tobacco use (smoking and smokeless) by 30% by 2025. This document only presents results for tobacco smoking. If Malaysia adopts the global NCD target, the results indicate that, based on current smoking trends, Malaysia will not achieve the smoking component of the target.

Table 1. Population aged 15 years and over (thousands)

Year	Men	Women	Both sexes
2000	81	79	160
2005	98	97	195
2010	114	114	228
2015	128	129	257
2020	140	141	281
2025	153	155	308

Table 2. Fitted trends in current tobacco smoking among persons aged 15 years and over

Year	CURRENT TOBACCO SMOKING (%)									
	Men			Women			Both sexes			
	Lower 95% CI	Point estimate	Upper 95% CI	Lower 95% CI	Point estimate	Upper 95% CI	Lower 95% CI	Point estimate	Upper 95% CI	Estimated no. of current smokers
2000
2005
2010
2015
2020
2025
Voluntary target (30% relative reduction from 2010 to 2025)										

Men - fitted current tobacco smoking (%)

Women - fitted current tobacco smoking (%)



Table 3. Fitted trends in daily tobacco smoking among persons aged 15 years and over

Year	DAILY TOBACCO SMOKING (%)									
	Men			Women			Both sexes			
	Lower 95% CI	Point estimate	Upper 95% CI	Lower 95% CI	Point estimate	Upper 95% CI	Lower 95% CI	Point estimate	Upper 95% CI	Estimated no. of daily smokers
2000
2005
2010
2015
2020
2025
Voluntary target (30% relative reduction from 2010 to 2025)										

Men - fitted daily tobacco smoking (%)

Women - fitted daily tobacco smoking (%)

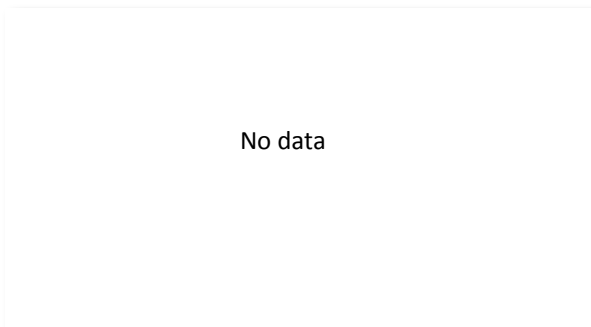
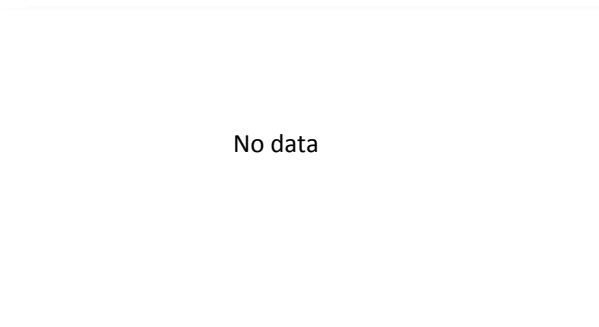

Table 4. Fitted age-specific rates of current tobacco smoking, 2000, 2010 and 2025

Age (years)	2000			2010			2025		
	Men	Women	Total	Men	Women	Total	Men	Women	Total
15 - 24
25 - 39
40 - 54
55 - 69
70+

Men

Women

No data

No data

Table 5. Recent national surveys among adults

Survey name	Survey year	Age (years)	Smokeless use		Tobacco type	Current use		Daily use	
			Men	Women		Men	Women	Men	Women
Demographic and Health Survey	2009	15-49	6.0	4.2	Cigarette smoking	...	2.3	...	2.1
Smoking Survey	2001	16+	8.2	8.1	Cigarette smoking	27.3	2.2
Smoking Survey	1997	16+	13.5	13.7	Cigarette smoking	37.3	4.2

Table 6. Recent national surveys among youth

Survey name	Survey year	Age (years)	Smokeless use		Tobacco type	Current use		Daily use	
			Boys	Girls		Boys	Girls	Boys	Girls
Global Youth Tobacco Survey	2011	13-15	9.2	2.9	Any tobacco use	15.2	6.7
Global School-Based Student Health Survey	2009	13-15	Any tobacco use	17.1	6.0
Global Youth Tobacco Survey	2007	13-15	Any tobacco use	8.5	3.4

Table 7. Surveillance planning

WHO recommends that at least one adult survey and one youth survey are completed every five years.

Based on surveys already completed, WHO recommends that future surveys be run in or before the year:

	2015	2016	2017	2018	2019	2020	2021	2022	2023	2024	2025
Adult survey	X					X					X
Youth survey		X					X				

Key messages

There are insufficient data to calculate trend estimates for Maldives.

The most recent national adult survey, conducted in 2009, shows that around 2% of women aged 15-49 smoked in Maldives. There were no data for men.

If Maldives adopts the global target of a 30% relative reduction in tobacco use by 2025, additional surveys are required to enable monitoring of trends.

Table 1. Population aged 15 years and over (thousands)

Year	Men	Women	Both sexes
2000	2,708	2,822	5,530
2005	3,170	3,244	6,414
2010	3,707	3,734	7,441
2015	4,258	4,270	8,528
2020	5,023	4,993	10,017
2025	5,973	5,891	11,865

Table 2. Fitted trends in current tobacco smoking among persons aged 15 years and over

Year	CURRENT TOBACCO SMOKING (%)									
	Men			Women			Both sexes			
	Lower 95% CI	Point estimate	Upper 95% CI	Lower 95% CI	Point estimate	Upper 95% CI	Lower 95% CI	Point estimate	Upper 95% CI	Estimated no. of current smokers
2000	15.5	21.3	27.8	2.1	3.8	6.0	8.7	12.4	16.7	684,100
2005	18.9	25.8	32.7	2.0	3.5	5.4	10.4	14.5	18.9	931,500
2010	22.0	31.5	40.4	1.7	3.3	4.8	11.8	17.3	22.5	1,290,900
2015	26.2	38.3	53.4	1.6	3.0	4.6	13.9	20.6	29.0	1,759,000
2020	26.5	46.9	69.9	1.3	2.8	4.5	13.9	24.9	37.3	2,495,800
2025	27.7	57.1	91.1	1.0	2.6	4.4	14.4	30.0	48.0	3,563,900
Voluntary target (30% relative reduction from 2010 to 2025)		22.1			2.3			12.1		

Men - fitted current tobacco smoking (%)

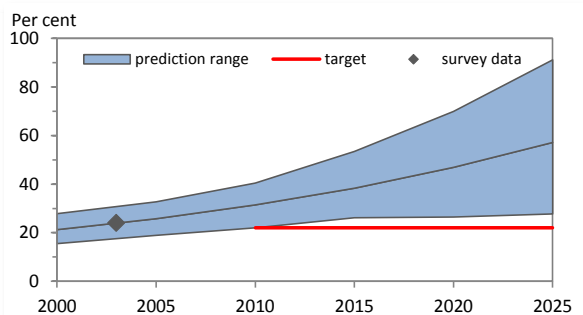

Women - fitted current tobacco smoking (%)

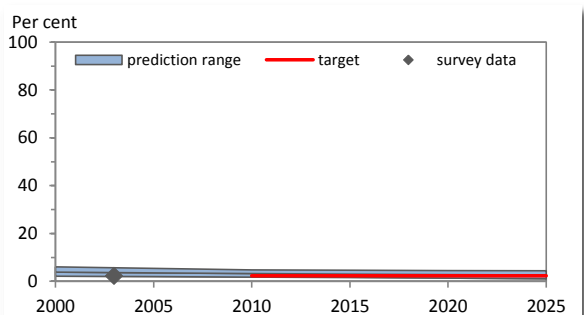
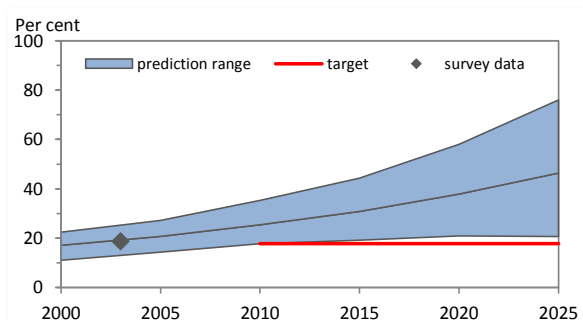

Table 3. Fitted trends in daily tobacco smoking among persons aged 15 years and over

Year	DAILY TOBACCO SMOKING (%)									
	Men			Women			Both sexes			
	Lower 95% CI	Point estimate	Upper 95% CI	Lower 95% CI	Point estimate	Upper 95% CI	Lower 95% CI	Point estimate	Upper 95% CI	Estimated no. of daily smokers
2000	11.0	17.1	22.4	1.3	2.9	4.6	6.0	9.9	13.3	544,900
2005	14.3	20.7	27.2	1.4	2.6	4.3	7.8	11.5	15.6	740,600
2010	17.8	25.4	35.3	1.2	2.4	3.9	9.5	13.9	19.5	1,031,100
2015	19.2	30.8	44.3	1.1	2.3	3.6	10.1	16.5	23.9	1,409,700
2020	20.9	37.9	58.0	0.9	2.1	3.5	10.9	20.1	30.8	2,008,700
2025	20.7	46.4	76.0	0.7	2.0	3.4	10.8	24.4	40.0	2,889,400
Voluntary target (30% relative reduction from 2010 to 2025)		17.8			1.7			9.7		

Men - fitted daily tobacco smoking (%)



Women - fitted daily tobacco smoking (%)

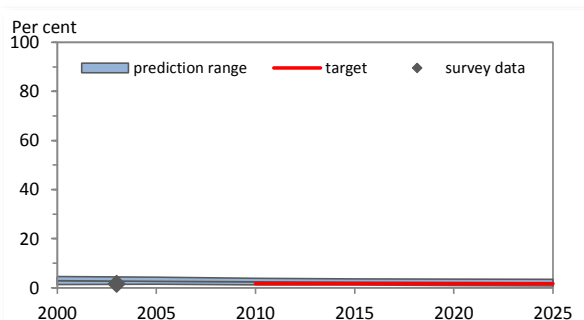
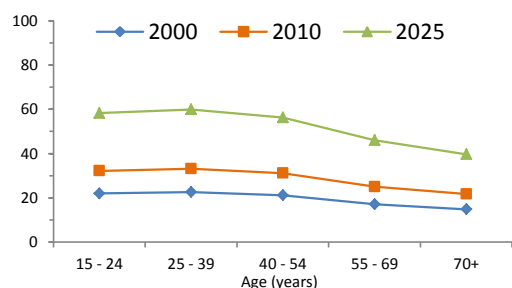

Table 4. Fitted age-specific rates of current tobacco smoking, 2000, 2010 and 2025

Age (years)	2000			2010			2025		
	Men	Women	Total	Men	Women	Total	Men	Women	Total
15 - 24	21.9	3.3	12.8	32.2	2.8	17.9	58.3	2.3	30.9
25 - 39	22.5	3.6	13.0	33.1	3.0	18.3	60.0	2.5	31.8
40 - 54	21.1	4.3	12.0	31.0	3.6	16.8	56.3	3.0	29.8
55 - 69	17.0	5.1	10.5	25.0	4.4	13.6	46.0	3.6	23.4
70+	14.8	5.5	9.8	21.6	4.7	12.4	39.6	3.8	19.5

Men



Women

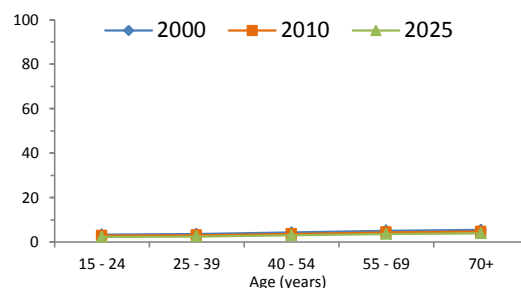

Table 5. Recent national surveys among adults

Survey name	Survey year	Age (years)	Smokeless use		Tobacco type	Current use		Daily use	
			Men	Women		Men	Women	Men	Women
Enquête STEPS	2013	15-64	Cigarette smoking	24.5	2.7	21.6	1.7
Demographic and Health Survey	2006	15-49	Cigarette smoking	...	0.1	...	0.1
World Health Survey, Mali	2003	18+	Tobacco smoking	24.1	2.3	18.8	1.6

Table 6. Recent national surveys among youth

Survey name	Survey year	Age (years)	Smokeless use		Tobacco type	Current use		Daily use	
			Boys	Girls		Boys	Girls	Boys	Girls
Global Youth Tobacco Survey	2008	13-15	Any tobacco use	23.1	8.8
Global Youth Tobacco Survey (Bamako)	2001	13-15	Any tobacco use	42.6	7.4

Table 7. Surveillance planning

WHO recommends that at least one adult survey and one youth survey are completed every five years.

Based on surveys already completed, WHO recommends that future surveys be run in or before the year:

	2015	2016	2017	2018	2019	2020	2021	2022	2023	2024	2025
Adult survey				X					X		
Youth survey	X					X					X

Key messages

In 2010, WHO estimates that about 17% of Mali's population smoked (approximately 1,290,900 persons). If tobacco control efforts continue at the same intensity, WHO projects that in 2025 around 30% of the population (approximately 3,563,900 persons) will be smokers.

In 2010, WHO estimates that about 32% of men and about 3% of women smoked in Mali. By 2025, WHO projects the rate to be approximately 57% for men and 3% for women.

In 2010, the highest rate of smoking among men was seen in the age-group 25 - 39; and among women in the age-group 70+.

Member States adopted a voluntary global target to reduce tobacco use (smoking and smokeless) by 30% by 2025. This document only presents results for tobacco smoking. If Mali adopts the global NCD target, the results indicate that, based on current smoking trends, Mali will not achieve the smoking component of the target.

Table 1. Population aged 15 years and over (thousands)

Year	Men	Women	Both sexes
2000	159	164	323
2005	169	174	343
2010	178	180	358
2015	184	186	370
2020	187	189	376
2025	188	191	379

Table 2. Fitted trends in current tobacco smoking among persons aged 15 years and over

Year	CURRENT TOBACCO SMOKING (%)									
	Men			Women			Both sexes			Estimated no. of current smokers
	Lower 95% CI	Point estimate	Upper 95% CI	Lower 95% CI	Point estimate	Upper 95% CI	Lower 95% CI	Point estimate	Upper 95% CI	
2000	28.7	38.8	49.3	19.3	25.6	33.8	23.9	32.1	41.4	103,700
2005	27.0	34.9	43.2	17.6	22.5	27.8	22.2	28.6	35.4	98,200
2010	24.4	31.6	40.8	15.4	19.9	24.9	19.9	25.7	32.8	92,200
2015	19.7	28.6	37.8	12.5	17.8	23.2	16.1	23.2	30.5	85,800
2020	14.4	26.4	37.4	9.9	16.0	23.2	12.1	21.2	30.3	79,500
2025	11.7	24.4	38.2	7.1	14.4	21.8	9.4	19.4	29.9	73,300
Voluntary target (30% relative reduction from 2010 to 2025)		22.1			13.9			18.0		

Men - fitted current tobacco smoking (%)

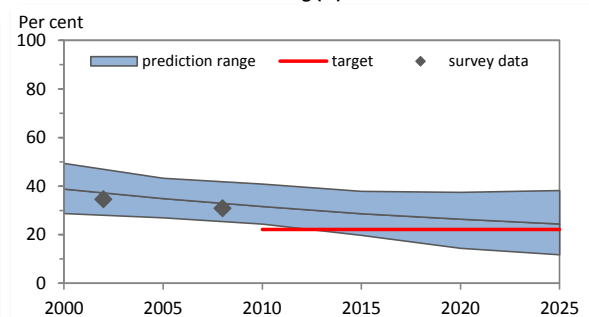

Women - fitted current tobacco smoking (%)

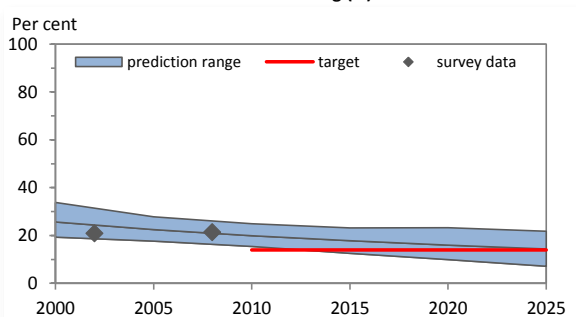
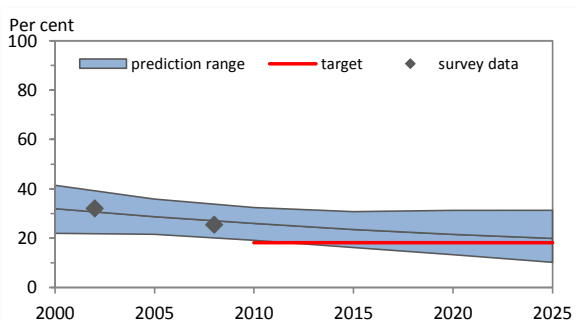

Table 3. Fitted trends in daily tobacco smoking among persons aged 15 years and over

Year	DAILY TOBACCO SMOKING (%)									
	Men			Women			Both sexes			Estimated no. of daily smokers
	Lower 95% CI	Point estimate	Upper 95% CI	Lower 95% CI	Point estimate	Upper 95% CI	Lower 95% CI	Point estimate	Upper 95% CI	
2000	22.0	31.9	41.4	13.3	19.7	25.7	17.6	25.7	33.4	83,000
2005	21.6	28.7	35.8	12.9	17.3	21.3	17.2	22.9	28.5	78,700
2010	19.1	26.0	32.4	11.5	15.4	19.2	15.3	20.7	25.8	74,100
2015	16.2	23.5	30.8	9.9	13.7	18.5	13.0	18.6	24.6	68,800
2020	13.3	21.5	31.3	7.7	12.3	17.7	10.5	16.9	24.5	63,400
2025	10.2	19.9	31.3	5.9	11.1	17.3	8.0	15.5	24.3	58,600
Voluntary target (30% relative reduction from 2010 to 2025)		18.2			10.8			14.5		

Men - fitted daily tobacco smoking (%)



Women - fitted daily tobacco smoking (%)

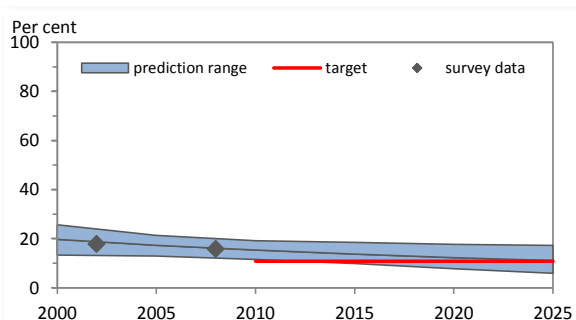
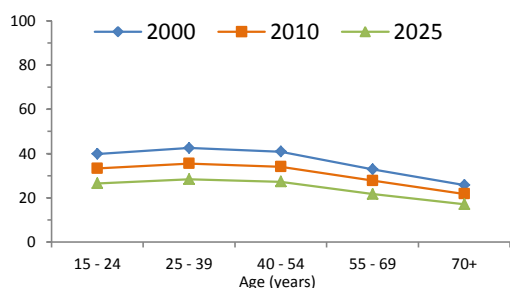

Table 4. Fitted age-specific rates of current tobacco smoking, 2000, 2010 and 2025

Age (years)	2000			2010			2025		
	Men	Women	Total	Men	Women	Total	Men	Women	Total
15 - 24	39.8	31.6	35.8	33.3	25.8	29.6	26.5	19.9	23.3
25 - 39	42.5	32.1	37.4	35.5	26.3	31.0	28.3	20.3	24.4
40 - 54	40.8	27.4	34.2	34.0	22.2	28.2	27.3	17.4	22.5
55 - 69	32.8	16.2	24.0	27.7	13.7	20.6	21.6	10.0	15.8
70+	25.7	9.9	16.1	21.7	8.2	14.0	17.0	6.2	11.1

Men



Women

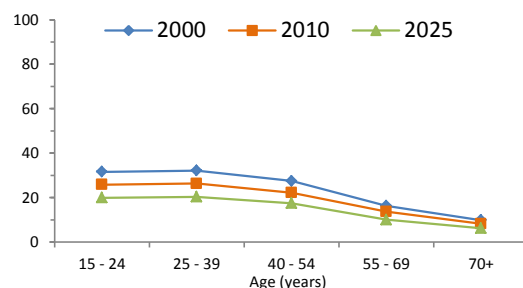

Table 5. Recent national surveys among adults

Survey name	Survey year	Age (years)	Smokeless use		Tobacco type	Current use		Daily use	
			Men	Women		Men	Women	Men	Women
The European Health Interview survey (EHIS)	2008	15-98	Tobacco smoking	30.9	21.4	25.4	15.8
The first national health interview survey	2002	15-98	Tobacco smoking	34.6	20.9	32.0	17.8

Table 6. Recent national surveys among youth

Survey name	Survey year	Age (years)	Smokeless use		Tobacco type	Current use		Daily use	
			Boys	Girls		Boys	Girls	Boys	Girls
ESPAD: Substance Use Among Students in 36 European Countries	2011	15-15	Cigarette smoking	8.6	9.0
Health Behaviour in School-aged Children	2002	15-15	Tobacco smoking	16.9	17.4	8.6	8.4

Table 7. Surveillance planning

WHO recommends that at least one adult survey and one youth survey are completed every five years.

Based on surveys already completed, WHO recommends that future surveys be run in or before the year:

	2015	2016	2017	2018	2019	2020	2021	2022	2023	2024	2025
Adult survey	X					X					X
Youth survey		X					X				

Key messages

In 2010, WHO estimates that about 26% of Malta's population smoked (approximately 92,200 persons). If tobacco control efforts continue at the same intensity, WHO projects that in 2025 around 19% of the population (approximately 73,300 persons) will be smokers.

In 2010, WHO estimates that about 32% of men and about 20% of women smoked in Malta. By 2025, WHO projects the rate to be approximately 24% for men and 14% for women.

In 2010, the highest rate of smoking among men was seen in the age-group 25 - 39; and among women in the age-group 25 - 39.

Member States adopted a voluntary global target to reduce tobacco use (smoking and smokeless) by 30% by 2025. This document only presents results for tobacco smoking. If Malta adopts the global NCD target, the results indicate that, based on current smoking trends, Malta will not achieve the smoking component of the target.

Table 1. Population aged 15 years and over (thousands)

Year	Men	Women	Both sexes
2000	16	16	32
2005	16	16	32
2010	16	16	32
2015	16	16	33
2020	17	17	34
2025	17	17	35

Table 2. Fitted trends in current tobacco smoking among persons aged 15 years and over

Year	CURRENT TOBACCO SMOKING (%)									
	Men			Women			Both sexes			
	Lower 95% CI	Point estimate	Upper 95% CI	Lower 95% CI	Point estimate	Upper 95% CI	Lower 95% CI	Point estimate	Upper 95% CI	Estimated no. of current smokers
2000
2005
2010
2015
2020
2025
Voluntary target (30% relative reduction from 2010 to 2025)										

Men - fitted current tobacco smoking (%)

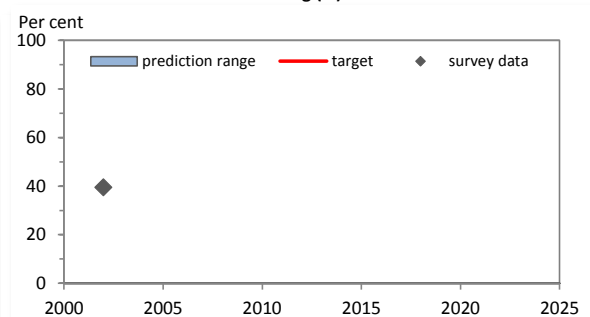

Women - fitted current tobacco smoking (%)

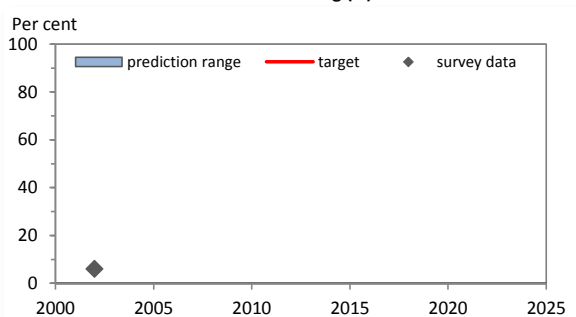
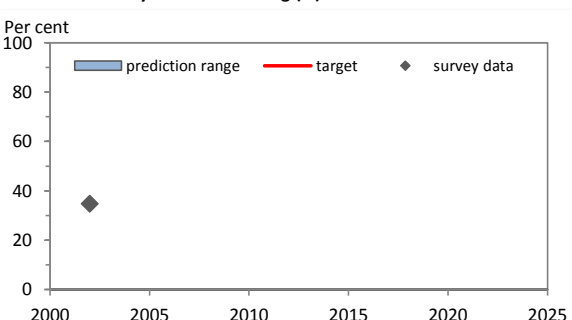

Table 3. Fitted trends in daily tobacco smoking among persons aged 15 years and over

Year	DAILY TOBACCO SMOKING (%)									
	Men			Women			Both sexes			
	Lower 95% CI	Point estimate	Upper 95% CI	Lower 95% CI	Point estimate	Upper 95% CI	Lower 95% CI	Point estimate	Upper 95% CI	Estimated no. of daily smokers
2000
2005
2010
2015
2020
2025
Voluntary target (30% relative reduction from 2010 to 2025)										

Men - fitted daily tobacco smoking (%)



Women - fitted daily tobacco smoking (%)

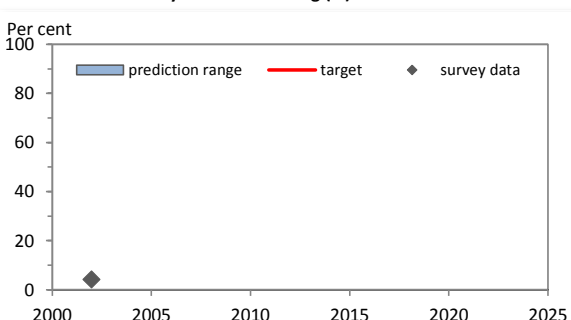

Table 4. Fitted age-specific rates of current tobacco smoking, 2000, 2010 and 2025

Age (years)	2000			2010			2025		
	Men	Women	Total	Men	Women	Total	Men	Women	Total
15 - 24
25 - 39
40 - 54
55 - 69
70+

Men

Women

No data

No data

Table 5. Recent national surveys among adults

Survey name	Survey year	Age (years)	Smokeless use		Tobacco type	Current use		Daily use	
			Men	Women		Men	Women	Men	Women
NCD Risk Factors STEPS Survey	2002	15-64	Tobacco smoking	39.5	6.0	34.7	4.2

Table 6. Recent national surveys among youth

Survey name	Survey year	Age (years)	Smokeless use		Tobacco type	Current use		Daily use	
			Boys	Girls		Boys	Girls	Boys	Girls
Global Youth Tobacco Survey	2009	13-15	Any tobacco use	29.4	21.6

Table 7. Surveillance planning

WHO recommends that at least one adult survey and one youth survey are completed every five years.

Based on surveys already completed, WHO recommends that future surveys be run in or before the year:

	2015	2016	2017	2018	2019	2020	2021	2022	2023	2024	2025
Adult survey	X					X					X
Youth survey	X					X					X

Key messages

There are insufficient data to calculate trend estimates for Marshall Islands.

The most recent national adult survey, conducted in 2002, shows that around 40% of men and around 6% of women aged 15-64 smoked in Marshall Islands. Projection of these rates to 2025 will be possible when additional data become available.

If Marshall Islands adopts the global target of a 30% relative reduction in tobacco use by 2025, additional surveys are required to enable monitoring of trends.

Table 1. Population aged 15 years and over (thousands)

Year	Men	Women	Both sexes
2000	767	782	1,549
2005	916	923	1,839
2010	1,073	1,073	2,146
2015	1,233	1,229	2,462
2020	1,412	1,406	2,818
2025	1,610	1,601	3,211

Table 2. Fitted trends in current tobacco smoking among persons aged 15 years and over

Year	CURRENT TOBACCO SMOKING (%)									
	Men			Women			Both sexes			Estimated no. of current smokers
	Lower 95% CI	Point estimate	Upper 95% CI	Lower 95% CI	Point estimate	Upper 95% CI	Lower 95% CI	Point estimate	Upper 95% CI	
2000	18.8	25.9	33.7	4.1	6.1	8.5	11.4	15.9	21.0	246,400
2005	23.8	31.6	39.7	3.4	5.2	7.0	13.6	18.4	23.3	337,500
2010	27.4	38.6	51.3	2.9	4.5	6.1	15.2	21.6	28.7	462,400
2015	30.2	47.3	67.9	2.3	3.9	5.8	16.3	25.6	36.9	631,000
2020	31.5	57.9	88.1	1.8	3.4	5.7	16.7	30.7	47.0	865,500
2025	37.1	68.4	97.8	1.1	3.0	5.2	19.2	35.8	51.6	1,149,500
Voluntary target (30% relative reduction from 2010 to 2025)		27.0			3.2			15.1		

Men - fitted current tobacco smoking (%)

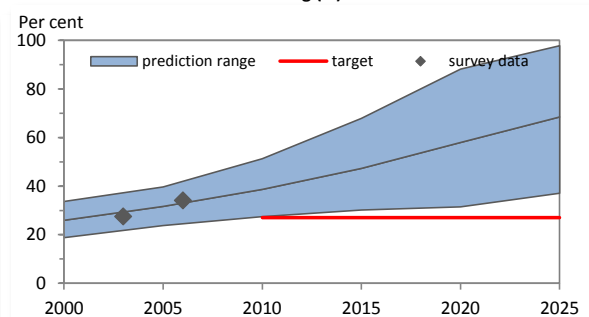

Women - fitted current tobacco smoking (%)

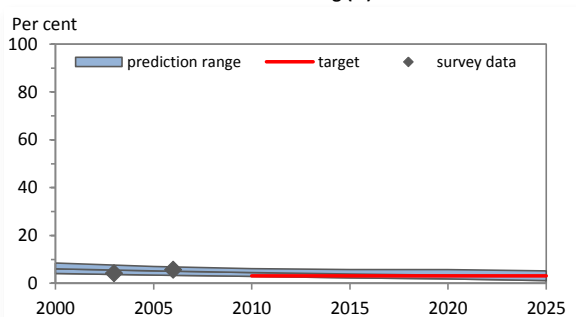
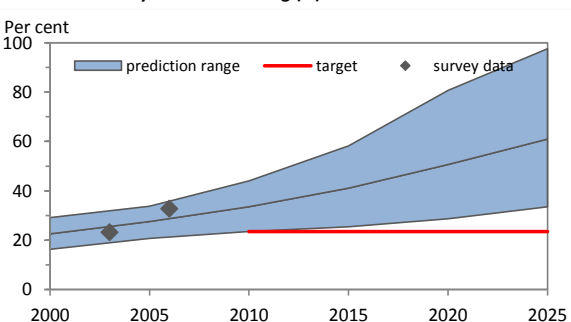

Table 3. Fitted trends in daily tobacco smoking among persons aged 15 years and over

Year	DAILY TOBACCO SMOKING (%)									
	Men			Women			Both sexes			Estimated no. of daily smokers
	Lower 95% CI	Point estimate	Upper 95% CI	Lower 95% CI	Point estimate	Upper 95% CI	Lower 95% CI	Point estimate	Upper 95% CI	
2000	16.3	22.6	29.2	3.0	4.5	6.2	9.6	13.5	17.6	208,500
2005	20.7	27.5	33.8	2.5	3.9	5.2	11.6	15.7	19.4	287,900
2010	23.5	33.6	44.0	2.1	3.4	4.6	12.8	18.5	24.3	396,900
2015	25.4	41.1	58.2	1.6	2.9	4.3	13.5	22.0	31.3	542,300
2020	28.7	50.6	80.7	1.3	2.5	4.0	15.0	26.6	42.4	749,800
2025	33.5	61.0	97.6	0.9	2.2	3.8	17.2	31.7	50.8	1,017,500
Voluntary target (30% relative reduction from 2010 to 2025)		23.5			2.4			12.9		

Men - fitted daily tobacco smoking (%)



Women - fitted daily tobacco smoking (%)

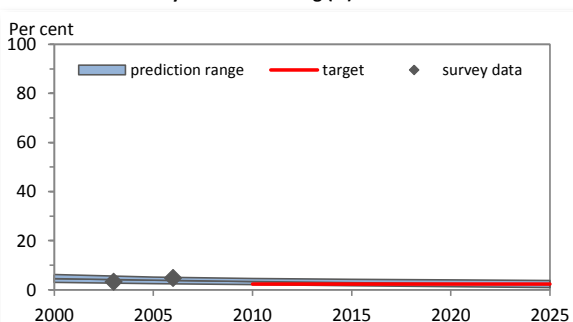
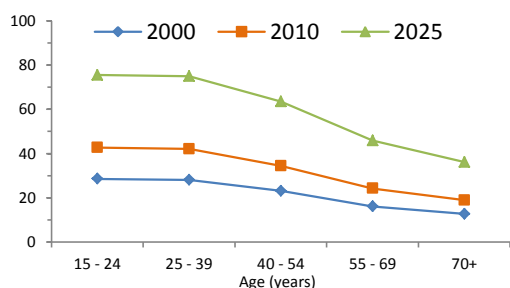

Table 4. Fitted age-specific rates of current tobacco smoking, 2000, 2010 and 2025

Age (years)	2000			2010			2025		
	Men	Women	Total	Men	Women	Total	Men	Women	Total
15 - 24	28.6	7.0	17.9	42.7	5.2	24.3	75.5	3.5	40.0
25 - 39	28.1	6.5	17.4	42.0	4.9	23.8	75.0	3.2	39.6
40 - 54	23.1	5.2	13.9	34.4	3.9	19.2	63.5	2.6	33.3
55 - 69	16.0	3.9	9.4	24.2	2.9	12.8	45.8	2.0	23.3
70+	12.6	3.4	7.4	18.9	2.5	9.4	36.2	1.7	16.6

Men



Women

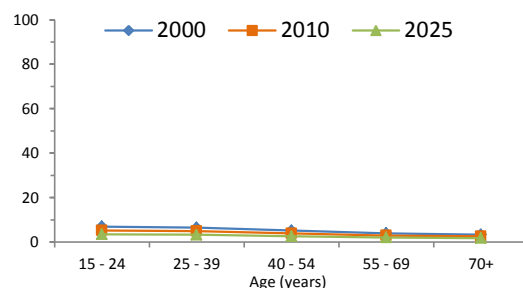

Table 5. Recent national surveys among adults

Survey name	Survey year	Age (years)	Smokeless use		Tobacco type	Current use		Daily use	
			Men	Women		Men	Women	Men	Women
Enquête sur les Maladies non Transmissibles selon l'approche S	2006	15-64	5.7	28.3	Tobacco smoking	34.1	5.7	32.7	4.8
World Health Survey, Mauritania	2003	18+	Tobacco smoking	27.4	4.2	23.2	3.2

Table 6. Recent national surveys among youth

Survey name	Survey year	Age (years)	Smokeless use		Tobacco type	Current use		Daily use	
			Boys	Girls		Boys	Girls	Boys	Girls
Global School-Based Student Health Survey	2010	13-15	Any tobacco use	22.1	20.5
Global Youth Tobacco Survey	2009	13-15	Any tobacco use	27.5	17.7
Global Youth Tobacco Survey	2006	13-15	Any tobacco use	31.5	29.5

Table 7. Surveillance planning

WHO recommends that at least one adult survey and one youth survey are completed every five years.

Based on surveys already completed, WHO recommends that future surveys be run in or before the year:

	2015	2016	2017	2018	2019	2020	2021	2022	2023	2024	2025
Adult survey	X					X					X
Youth survey	X					X					X

Key messages

In 2010, WHO estimates that about 22% of Mauritania's population smoked (approximately 462,400 persons). If tobacco control efforts continue at the same intensity, WHO projects that in 2025 around 36% of the population (approximately 1,149,500 persons) will be smokers.

In 2010, WHO estimates that about 39% of men and about 5% of women smoked in Mauritania. By 2025, WHO projects the rate to be approximately 68% for men and 3% for women.

In 2010, the highest rate of smoking among men was seen in the age-group 15 - 24; and among women in the age-group 15 - 24.

Member States adopted a voluntary global target to reduce tobacco use (smoking and smokeless) by 30% by 2025. This document only presents results for tobacco smoking. If Mauritania adopts the global NCD target, the results indicate that, based on current smoking trends, Mauritania will not achieve the smoking component of the target.

Table 1. Population aged 15 years and over (thousands)

Year	Men	Women	Both sexes
2000	433	447	880
2005	452	468	920
2010	477	493	970
2015	498	519	1,016
2020	514	540	1,054
2025	520	552	1,072

Table 2. Fitted trends in current tobacco smoking among persons aged 15 years and over

Year	CURRENT TOBACCO SMOKING (%)									
	Men			Women			Both sexes			
	Lower 95% CI	Point estimate	Upper 95% CI	Lower 95% CI	Point estimate	Upper 95% CI	Lower 95% CI	Point estimate	Upper 95% CI	Estimated no. of current smokers
2000	37.7	47.4	59.4	3.6	4.8	6.2	20.4	25.8	32.4	226,800
2005	35.8	44.5	53.3	3.3	4.2	5.2	19.3	24.0	28.8	220,900
2010	32.9	42.1	52.6	2.7	3.6	4.6	17.6	22.5	28.2	218,600
2015	28.7	39.9	53.0	2.0	3.2	4.4	15.1	21.2	28.2	215,200
2020	24.4	38.2	55.4	1.7	2.8	4.2	12.8	20.1	29.2	211,500
2025	20.7	36.4	58.9	1.1	2.5	4.0	10.6	18.9	30.6	203,000
Voluntary target (30% relative reduction from 2010 to 2025)		29.5			2.5			15.8		

Men - fitted current tobacco smoking (%)

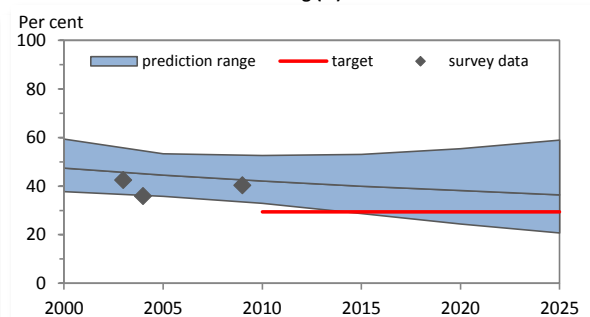

Women - fitted current tobacco smoking (%)

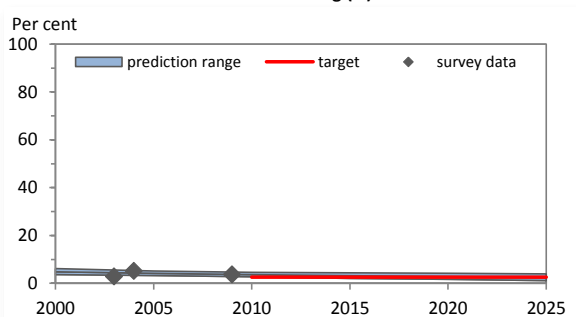
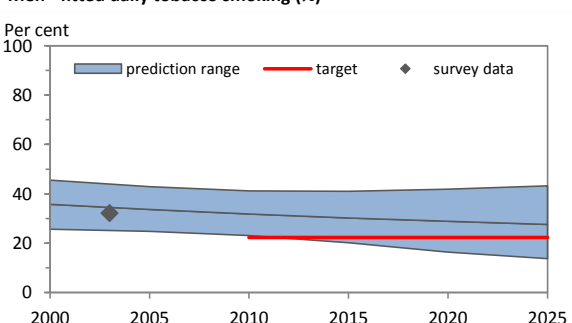

Table 3. Fitted trends in daily tobacco smoking among persons aged 15 years and over

Year	DAILY TOBACCO SMOKING (%)									
	Men			Women			Both sexes			
	Lower 95% CI	Point estimate	Upper 95% CI	Lower 95% CI	Point estimate	Upper 95% CI	Lower 95% CI	Point estimate	Upper 95% CI	Estimated no. of daily smokers
2000	25.7	35.7	45.5	1.4	2.2	3.0	13.4	18.7	23.9	164,500
2005	24.8	33.7	42.9	1.3	1.9	2.6	12.9	17.5	22.4	161,300
2010	23.1	31.8	41.2	1.0	1.7	2.3	11.9	16.5	21.4	160,100
2015	20.2	30.2	41.0	0.9	1.5	2.1	10.4	15.6	21.1	158,100
2020	16.4	28.9	41.9	0.6	1.3	1.9	8.3	14.8	21.4	155,600
2025	13.7	27.6	43.2	0.5	1.1	1.9	6.9	13.9	21.9	149,500
Voluntary target (30% relative reduction from 2010 to 2025)		22.3			1.2			11.6		

Men - fitted daily tobacco smoking (%)



Women - fitted daily tobacco smoking (%)

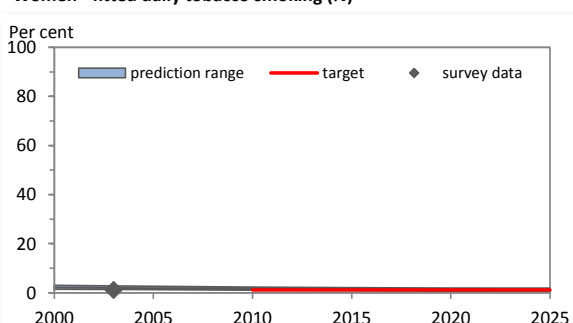
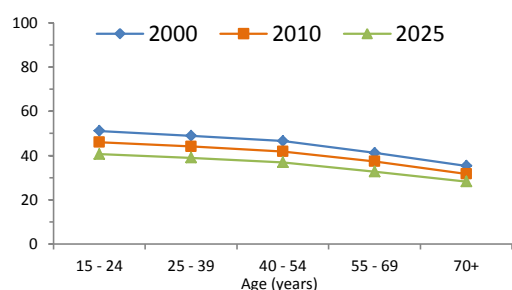

Table 4. Fitted age-specific rates of current tobacco smoking, 2000, 2010 and 2025

Age (years)	2000			2010			2025		
	Men	Women	Total	Men	Women	Total	Men	Women	Total
15 - 24	51.1	5.6	28.4	46.0	4.4	25.3	40.7	3.1	22.0
25 - 39	48.9	5.1	27.1	44.1	3.9	24.1	39.0	2.8	20.9
40 - 54	46.5	4.5	25.5	41.8	3.4	22.7	36.9	2.4	19.5
55 - 69	41.2	3.9	21.2	37.3	3.0	19.3	32.7	2.1	16.7
70+	35.4	3.6	16.5	31.7	2.8	14.4	28.2	2.0	12.7

Men



Women

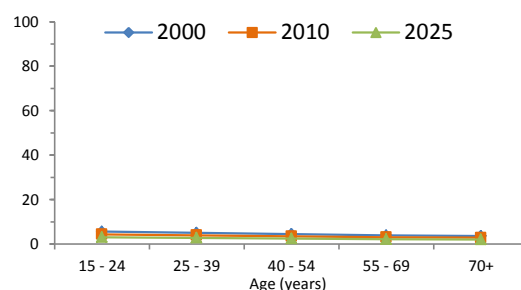

Table 5. Recent national surveys among adults

Survey name	Survey year	Age (years)	Smokeless use		Tobacco type	Current use		Daily use	
			Men	Women		Men	Women	Men	Women
Mauritius Non Communicable Disease Survey	2009	19-75	Tobacco smoking	40.3	3.7
Mauritius non-communicable diseases survey	2004	20-74	Tobacco smoking	35.9	5.1
World Health Survey, Mauritius	2003	18+	Tobacco smoking	42.4	2.9	32.2	1.1
Non-Communicable Disease Survey	1998	25-74	Tobacco smoking	42.2	3.3
Mauritius Non-communicable Disease Study	1992	25-74	Cigarette smoking	47.2	3.7

Table 6. Recent national surveys among youth

Survey name	Survey year	Age (years)	Smokeless use		Tobacco type	Current use		Daily use	
			Boys	Girls		Boys	Girls	Boys	Girls
Global School-Based Student Health Survey	2011	13-15	Any tobacco use	24.5	10.0
Global Youth Tobacco Survey	2008	13-15	Any tobacco use	20.3	7.7
Global School-Based Student Health Survey	2007	13-15	Any tobacco use	24.1	8.9

Table 7. Surveillance planning

WHO recommends that at least one adult survey and one youth survey are completed every five years.

Based on surveys already completed, WHO recommends that future surveys be run in or before the year:

	2015	2016	2017	2018	2019	2020	2021	2022	2023	2024	2025
Adult survey	X					X					X
Youth survey		X					X				

Key messages

In 2010, WHO estimates that about 23% of Mauritius's population smoked (approximately 218,600 persons). If tobacco control efforts continue at the same intensity, WHO projects that in 2025 around 19% of the population (approximately 203,000 persons) will be smokers.

In 2010, WHO estimates that about 42% of men and about 4% of women smoked in Mauritius. By 2025, WHO projects the rate to be approximately 36% for men and 3% for women.

In 2010, the highest rate of smoking among men was seen in the age-group 15 - 24; and among women in the age-group 15 - 24.

Member States adopted a voluntary global target to reduce tobacco use (smoking and smokeless) by 30% by 2025. This document only presents results for tobacco smoking. If Mauritius adopts the global NCD target, the results indicate that, based on current smoking trends, Mauritius will not achieve the smoking component of the target.

Table 1. Population aged 15 years and over (thousands)

Year	Men	Women	Both sexes
2000	32,457	36,017	68,474
2005	35,245	39,748	74,993
2010	38,907	43,560	82,468
2015	43,136	47,739	90,875
2020	47,111	51,684	98,795
2025	50,860	55,340	106,200

Table 2. Fitted trends in current tobacco smoking among persons aged 15 years and over

Year	CURRENT TOBACCO SMOKING (%)									
	Men			Women			Both sexes			
	Lower 95% CI	Point estimate	Upper 95% CI	Lower 95% CI	Point estimate	Upper 95% CI	Lower 95% CI	Point estimate	Upper 95% CI	Estimated no. of current smokers
2000	30.3	37.2	44.8	10.7	13.4	16.2	20.0	24.7	29.8	16,900,400
2005	25.6	30.6	36.2	8.8	10.7	12.7	16.7	20.1	23.7	15,037,900
2010	21.4	25.4	30.2	6.9	8.4	10.0	13.7	16.4	19.5	13,541,500
2015	16.4	21.0	25.3	5.2	6.7	8.3	10.5	13.5	16.4	12,257,200
2020	12.9	17.4	22.1	3.8	5.3	7.1	8.1	11.1	14.3	10,936,600
2025	10.3	14.5	19.9	2.6	4.2	5.8	6.3	9.1	12.6	9,699,000
Voluntary target (30% relative reduction from 2010 to 2025)		17.8			5.9			11.5		

Men - fitted current tobacco smoking (%)

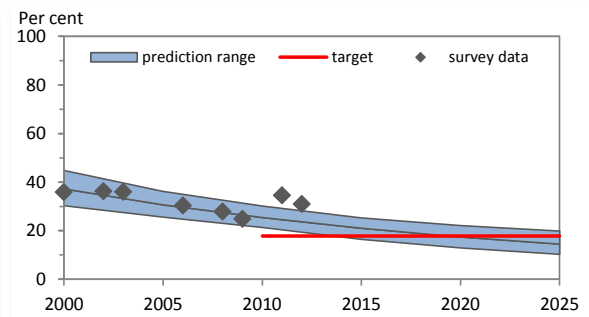

Women - fitted current tobacco smoking (%)

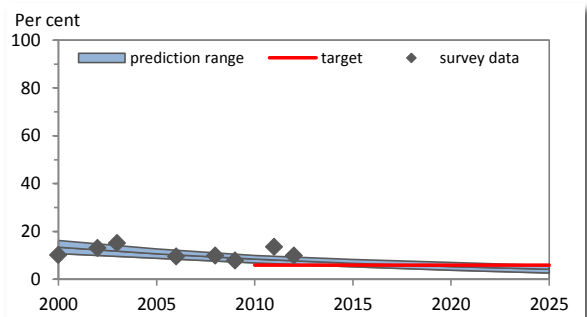
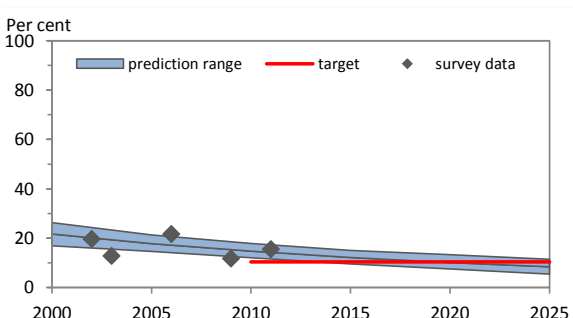

Table 3. Fitted trends in daily tobacco smoking among persons aged 15 years and over

Year	DAILY TOBACCO SMOKING (%)									
	Men			Women			Both sexes			
	Lower 95% CI	Point estimate	Upper 95% CI	Lower 95% CI	Point estimate	Upper 95% CI	Lower 95% CI	Point estimate	Upper 95% CI	Estimated no. of daily smokers
2000	16.9	21.7	26.3	5.7	7.4	9.5	11.0	14.2	17.5	9,708,500
2005	14.6	17.8	21.3	4.8	5.9	7.2	9.4	11.5	13.8	8,618,700
2010	12.1	14.8	17.9	3.7	4.7	5.7	7.7	9.5	11.5	7,805,600
2015	9.6	12.2	15.0	2.9	3.7	4.7	6.1	7.7	9.6	7,029,000
2020	7.5	10.1	13.3	2.1	2.9	4.0	4.7	6.3	8.4	6,257,100
2025	5.4	8.4	11.4	1.5	2.3	3.3	3.4	5.2	7.2	5,545,000
Voluntary target (30% relative reduction from 2010 to 2025)		10.4			3.3			6.6		

Men - fitted daily tobacco smoking (%)



Women - fitted daily tobacco smoking (%)

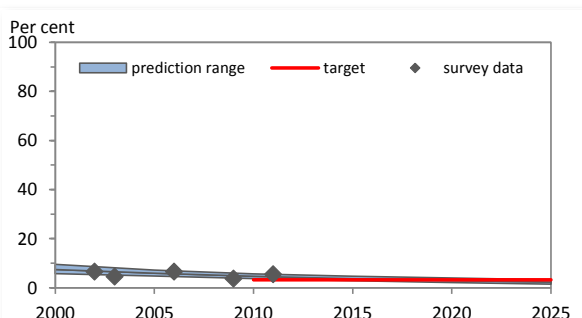
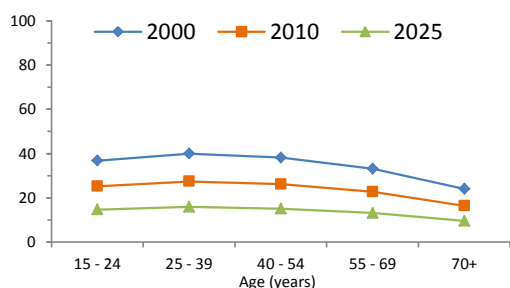

Table 4. Fitted age-specific rates of current tobacco smoking, 2000, 2010 and 2025

Age (years)	2000			2010			2025		
	Men	Women	Total	Men	Women	Total	Men	Women	Total
15 - 24	36.8	12.6	24.7	25.2	7.9	16.5	14.6	4.0	9.4
25 - 39	40.0	14.5	26.3	27.4	9.2	17.9	15.8	4.7	10.2
40 - 54	38.2	15.4	26.1	26.1	9.7	17.1	15.1	4.9	9.8
55 - 69	33.1	11.0	21.3	22.7	6.9	14.2	13.1	3.5	7.8
70+	24.0	7.7	14.7	16.4	4.8	9.8	9.5	2.5	5.5

Men



Women

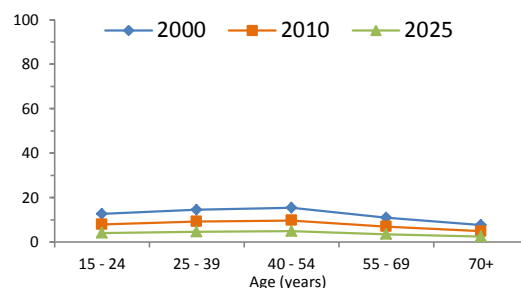

Table 5. Recent national surveys among adults

Survey name	Survey year	Age (years)	Smokeless use		Tobacco type	Current use		Daily use	
			Men	Women		Men	Women	Men	Women
Encuesta Nacional de Salud y Nutrición	2012	20+	Tobacco smoking	31.0	9.9
Encuesta nacional de adicciones	2011	18-65	Tobacco smoking	34.6	13.5	15.5	5.5
Global Adult Tobacco Survey (GATS) - Mexico	2007-09	15+	0.3	0.3	Tobacco smoking	24.8	7.8	11.8	3.7
Encuesta nacional de adicciones	2008	12-65	Tobacco smoking	27.8	9.9
Encuesta Nacional de Salud y Nutrición	2006	20+	Tobacco smoking	30.4	9.5	21.6	6.5

Table 6. Recent national surveys among youth

Survey name	Survey year	Age (years)	Smokeless use		Tobacco type	Current use		Daily use	
			Boys	Girls		Boys	Girls	Boys	Girls
Global Youth Tobacco Survey	2011	13-15	5.9	3.9	Any tobacco use	21.6	17.7
Global Youth Tobacco Survey (Mexico City)	2006	13-15	Any tobacco use	27.8	28.5
Global Youth Tobacco Survey (Mexico City)	2003	13-15	Any tobacco use	29.4	24.8

Table 7. Surveillance planning

WHO recommends that at least one adult survey and one youth survey are completed every five years.

Based on surveys already completed, WHO recommends that future surveys be run in or before the year:

	2015	2016	2017	2018	2019	2020	2021	2022	2023	2024	2025
Adult survey			X					X			
Youth survey		X					X				

Key messages

In 2010, WHO estimates that about 16% of Mexico's population smoked (approximately 13,541,500 persons). If tobacco control efforts continue at the same intensity, WHO projects that in 2025 around 9% of the population (approximately 9,699,000 persons) will be smokers.

In 2010, WHO estimates that about 25% of men and about 8% of women smoked in Mexico. By 2025, WHO projects the rate to be approximately 15% for men and 4% for women.

In 2010, the highest rate of smoking among men was seen in the age-group 25 - 39; and among women in the age-group 40 - 54.

Member States adopted a voluntary global target to reduce tobacco use (smoking and smokeless) by 30% by 2025. This document only presents results for tobacco smoking. If Mexico adopts the global NCD target, the results indicate that, based on current smoking trends, Mexico will achieve the smoking component of the target.

Table 1. Population aged 15 years and over (thousands)

Year	Men	Women	Both sexes
2000	32	32	64
2005	33	32	65
2010	33	32	65
2015	35	34	69
2020	38	37	75
2025	41	39	79

Table 2. Fitted trends in current tobacco smoking among persons aged 15 years and over

Year	CURRENT TOBACCO SMOKING (%)										Estimated no. of current smokers
	Men			Women			Both sexes				
	Lower 95% CI	Point estimate	Upper 95% CI	Lower 95% CI	Point estimate	Upper 95% CI	Lower 95% CI	Point estimate	Upper 95% CI		
2000
2005
2010
2015
2020
2025
Voluntary target (30% relative reduction from 2010 to 2025)											

Men - fitted current tobacco smoking (%)

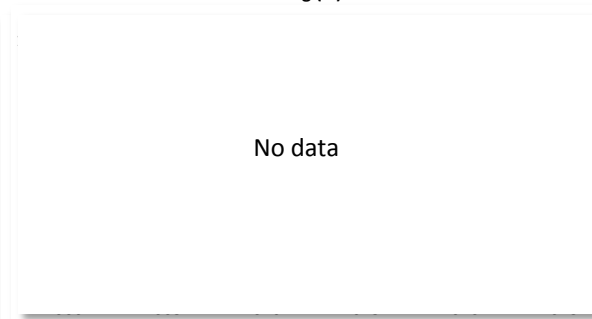

Women - fitted current tobacco smoking (%)

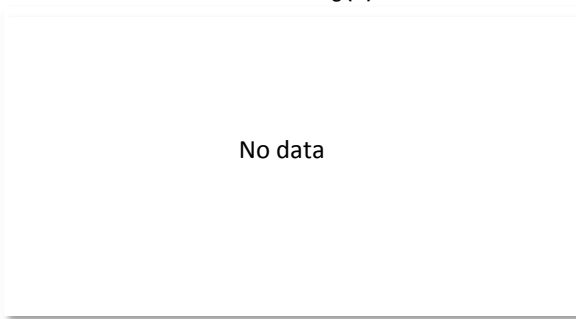
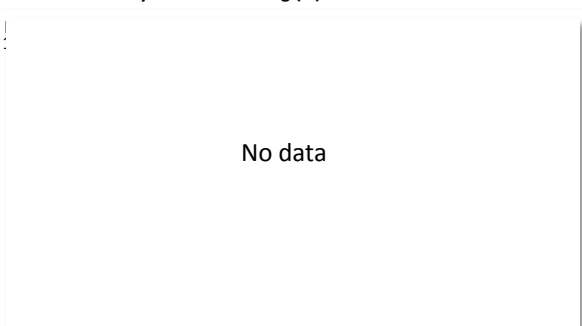

Table 3. Fitted trends in daily tobacco smoking among persons aged 15 years and over

Year	DAILY TOBACCO SMOKING (%)										Estimated no. of daily smokers
	Men			Women			Both sexes				
	Lower 95% CI	Point estimate	Upper 95% CI	Lower 95% CI	Point estimate	Upper 95% CI	Lower 95% CI	Point estimate	Upper 95% CI		
2000
2005
2010
2015
2020
2025
Voluntary target (30% relative reduction from 2010 to 2025)											

Men - fitted daily tobacco smoking (%)



Women - fitted daily tobacco smoking (%)

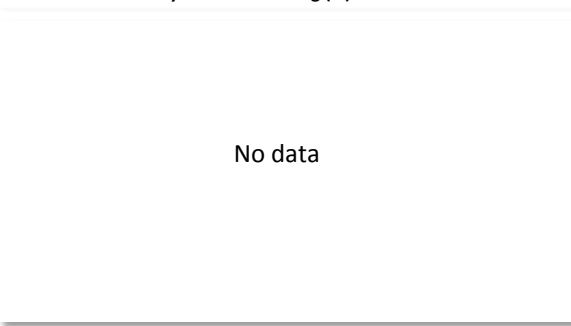

Table 4. Fitted age-specific rates of current tobacco smoking, 2000, 2010 and 2025

Age (years)	2000			2010			2025		
	Men	Women	Total	Men	Women	Total	Men	Women	Total
15 - 24
25 - 39
40 - 54
55 - 69
70+

Men

Women

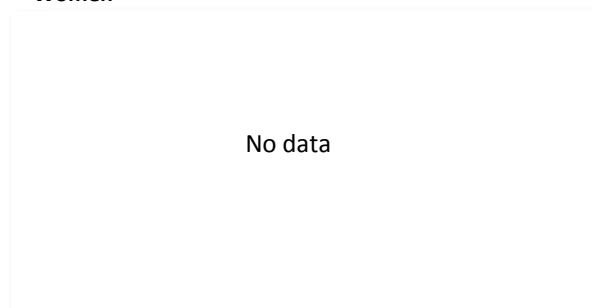

Table 5. Recent national surveys among adults

Survey name	Survey year	Age (years)	Smokeless use		Tobacco type	Current use		Daily use	
			Men	Women		Men	Women	Men	Women
NCD Risk Factors STEPS survey (Chuuk only)	2006	25-64	31.8	13.3	Tobacco smoking	51.0	14.0	47.0	10.6
NCD Risk Factors STEPS survey (Pohnpei only)	2002	25-64	22.4	3.0	Tobacco smoking	42.0	21.0	34.8	16.1

Table 6. Recent national surveys among youth

Survey name	Survey year	Age (years)	Smokeless use		Tobacco type	Current use		Daily use	
			Boys	Girls		Boys	Girls	Boys	Girls
Global Youth Tobacco Survey	2013	13-15	26.4	21.7	Any tobacco use	52.1	35.7
Global Youth Tobacco Survey	2007	13-15	Any tobacco use	51.9	39.8
Global Youth Tobacco Survey (Pohnpei)	2000	13-15	Any tobacco use	47.1	38.9

Table 7. Surveillance planning

WHO recommends that at least one adult survey and one youth survey are completed every five years.

Based on surveys already completed, WHO recommends that future surveys be run in or before the year:

	2015	2016	2017	2018	2019	2020	2021	2022	2023	2024	2025
Adult survey	X					X					X
Youth survey				X					X		

Key messages

There are insufficient data to calculate trend estimates for Micronesia (Federated States of).

The most recent national adult survey, conducted in 2006, shows that around 51% of men and around 14% of women aged 25-64 smoked in Micronesia (Federated States of). Projection of these rates to 2025 will be possible when additional data become available.

If Micronesia (Federated States of) adopts the global target of a 30% relative reduction in tobacco use by 2025, additional surveys are required to enable monitoring of trends.

Table 1. Population aged 15 years and over (thousands)

Year	Men	Women	Both sexes
2000	14	14	27
2005	14	14	29
2010	16	16	31
2015	16	16	32
2020	17	17	34
2025	18	18	35

Table 2. Fitted trends in current tobacco smoking among persons aged 15 years and over

Year	CURRENT TOBACCO SMOKING (%)									
	Men			Women			Both sexes			
	Lower 95% CI	Point estimate	Upper 95% CI	Lower 95% CI	Point estimate	Upper 95% CI	Lower 95% CI	Point estimate	Upper 95% CI	Estimated no. of current smokers
2000
2005
2010
2015
2020
2025
Voluntary target (30% relative reduction from 2010 to 2025)										

Men - fitted current tobacco smoking (%)

Women - fitted current tobacco smoking (%)

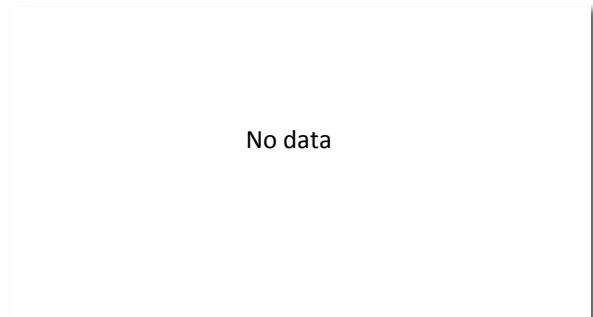

Table 3. Fitted trends in daily tobacco smoking among persons aged 15 years and over

Year	DAILY TOBACCO SMOKING (%)									
	Men			Women			Both sexes			
	Lower 95% CI	Point estimate	Upper 95% CI	Lower 95% CI	Point estimate	Upper 95% CI	Lower 95% CI	Point estimate	Upper 95% CI	Estimated no. of daily smokers
2000
2005
2010
2015
2020
2025
Voluntary target (30% relative reduction from 2010 to 2025)										

Men - fitted daily tobacco smoking (%)

Women - fitted daily tobacco smoking (%)

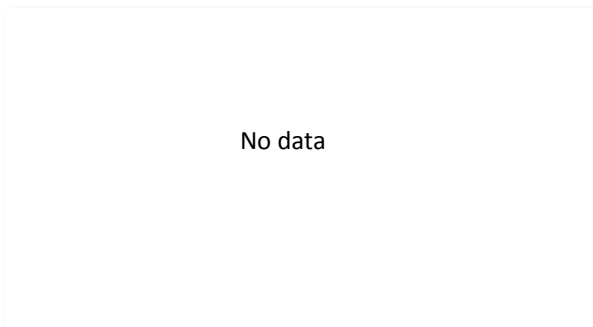
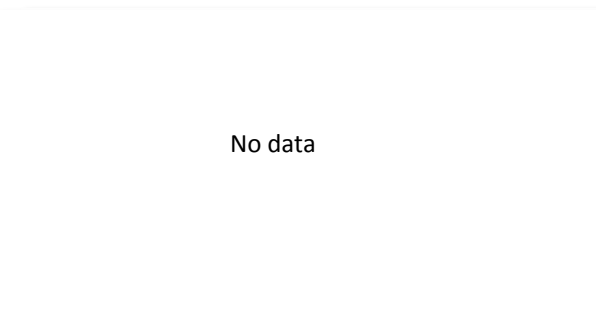

Table 4. Fitted age-specific rates of current tobacco smoking, 2000, 2010 and 2025

Age (years)	2000			2010			2025		
	Men	Women	Total	Men	Women	Total	Men	Women	Total
15 - 24
25 - 39
40 - 54
55 - 69
70+

Men

Women

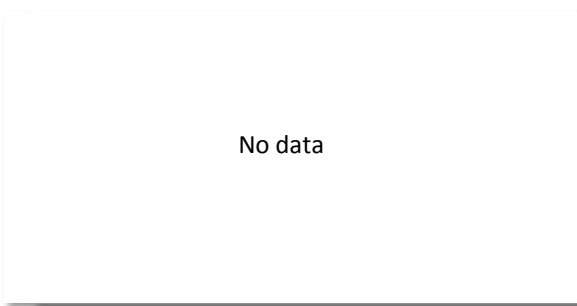

Table 5. Recent national surveys among adults

Survey name	Survey year	Age (years)	Smokeless use		Tobacco type	Current use		Daily use	
			Men	Women		Men	Women	Men	Women
No known surveys									

Table 6. Recent national surveys among youth

Survey name	Survey year	Age (years)	Smokeless use		Tobacco type	Current use		Daily use	
			Boys	Girls		Boys	Girls	Boys	Girls
ESPAD: Substance Use Among Students in 36 European Countries	2011	15-16	Cigarette smoking	29.0	47.0

Table 7. Surveillance planning

WHO recommends that at least one adult survey and one youth survey are completed every five years.

Based on surveys already completed, WHO recommends that future surveys be run in or before the year:

	2015	2016	2017	2018	2019	2020	2021	2022	2023	2024	2025
Adult survey	X					X					X
Youth survey		X					X				

Key messages

There are insufficient data to calculate trend estimates for Monaco.

If Monaco adopts the global target of a 30% relative reduction in tobacco use by 2025, additional surveys are required to enable monitoring of trends.

Table 1. Population aged 15 years and over (thousands)

Year	Men	Women	Both sexes
2000	776	788	1,564
2005	888	907	1,796
2010	977	1,005	1,982
2015	1,038	1,076	2,114
2020	1,089	1,138	2,227
2025	1,164	1,225	2,389

Table 2. Fitted trends in current tobacco smoking among persons aged 15 years and over

Year	CURRENT TOBACCO SMOKING (%)									
	Men			Women			Both sexes			Estimated no. of current smokers
	Lower 95% CI	Point estimate	Upper 95% CI	Lower 95% CI	Point estimate	Upper 95% CI	Lower 95% CI	Point estimate	Upper 95% CI	
2000	38.4	55.0	71.2	5.4	8.4	11.1	21.8	31.5	40.9	493,000
2005	40.8	52.0	64.0	5.4	7.0	9.0	22.9	29.3	36.2	525,400
2010	39.4	49.4	58.2	4.8	6.0	7.3	21.9	27.4	32.4	542,800
2015	36.2	47.7	59.2	3.7	5.2	6.5	19.7	26.1	32.4	551,000
2020	31.5	46.1	61.5	3.0	4.5	6.4	16.9	24.8	33.3	553,200
2025	26.1	44.1	64.3	2.3	3.8	6.0	13.9	23.4	34.4	559,800
Voluntary target (30% relative reduction from 2010 to 2025)		34.6			4.2			19.2		

Men - fitted current tobacco smoking (%)

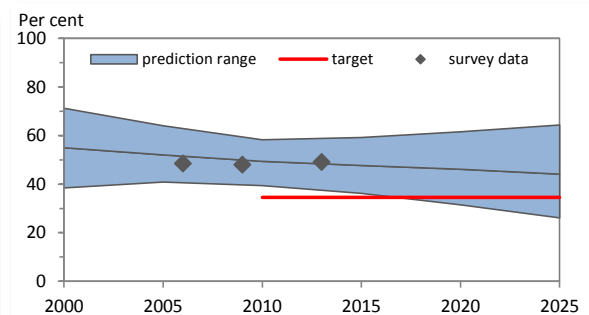

Women - fitted current tobacco smoking (%)

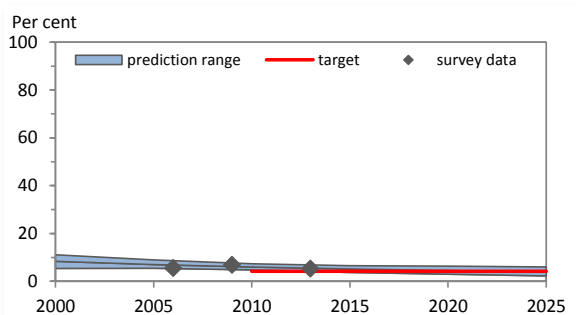
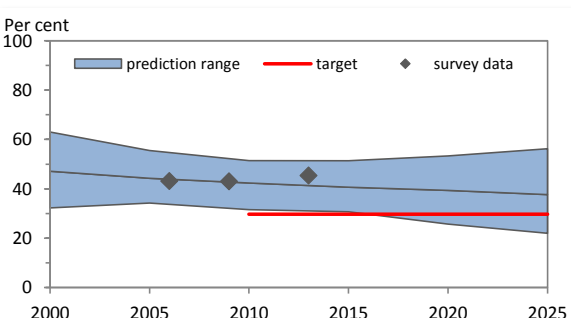

Table 3. Fitted trends in daily tobacco smoking among persons aged 15 years and over

Year	DAILY TOBACCO SMOKING (%)									
	Men			Women			Both sexes			Estimated no. of daily smokers
	Lower 95% CI	Point estimate	Upper 95% CI	Lower 95% CI	Point estimate	Upper 95% CI	Lower 95% CI	Point estimate	Upper 95% CI	
2000	32.3	47.1	63.0	4.4	6.6	9.4	18.2	26.7	36.0	417,500
2005	34.2	44.3	55.5	4.1	5.5	7.2	19.0	24.7	31.1	443,400
2010	31.6	42.4	51.4	3.6	4.7	5.9	17.4	23.3	28.3	461,300
2015	30.7	40.7	51.4	3.0	4.1	5.2	16.6	22.1	27.9	466,500
2020	25.7	39.4	53.3	2.3	3.5	4.9	13.7	21.1	28.6	468,900
2025	22.0	37.7	56.2	1.7	3.0	4.7	11.6	19.9	29.8	475,500
Voluntary target (30% relative reduction from 2010 to 2025)		29.7			3.3			16.3		

Men - fitted daily tobacco smoking (%)



Women - fitted daily tobacco smoking (%)

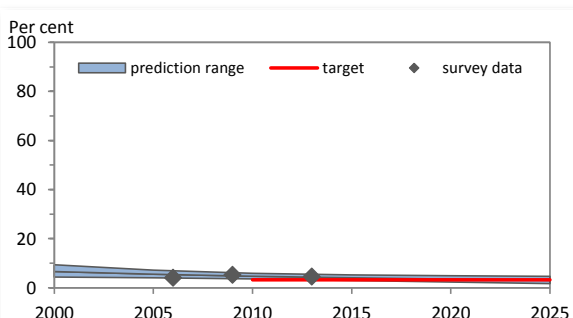
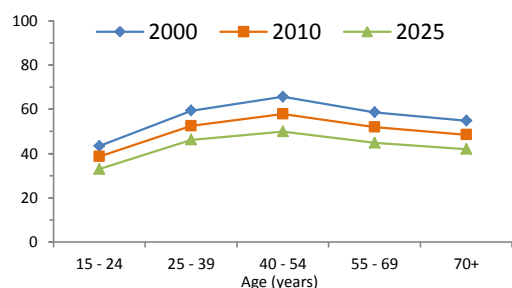

Table 4. Fitted age-specific rates of current tobacco smoking, 2000, 2010 and 2025

Age (years)	2000			2010			2025		
	Men	Women	Total	Men	Women	Total	Men	Women	Total
15 - 24	43.4	5.9	24.9	38.6	4.2	21.5	33.0	2.5	18.0
25 - 39	59.4	8.5	33.9	52.5	6.0	29.4	46.2	3.6	25.1
40 - 54	65.6	10.3	37.4	57.9	7.3	31.7	50.0	4.4	26.8
55 - 69	58.6	11.0	34.0	51.9	7.7	28.3	44.8	4.6	22.6
70+	54.9	11.5	29.9	48.5	8.1	24.5	42.0	4.9	19.1

Men



Women

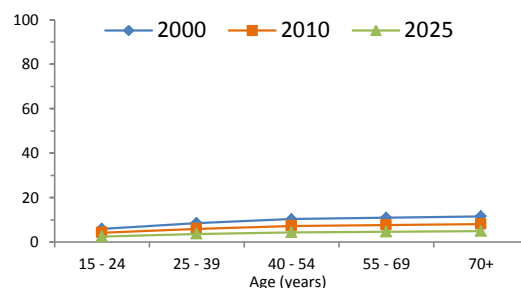

Table 5. Recent national surveys among adults

Survey name	Survey year	Age (years)	Smokeless use		Tobacco type	Current use		Daily use	
			Men	Women		Men	Women	Men	Women
Mongolia STEPS survey on the Prevalence of NCD risk factors	2013	15-64	0.8	0.2	Tobacco smoking	49.1	5.3	45.4	4.5
Mongolia STEPS Survey	2009	15-64	2.8	0.5	Tobacco smoking	48.0	6.9	43.0	5.2
Mongolia STEPS survey on the prevalence of noncommunicable	2005-06	15-64	Tobacco smoking	48.4	5.5	43.1	4.1
Glucose intolerance and associated factors in Mongolia: results	1999	35+	Tobacco smoking	52.4	7.5

Table 6. Recent national surveys among youth

Survey name	Survey year	Age (years)	Smokeless use		Tobacco type	Current use		Daily use	
			Boys	Girls		Boys	Girls	Boys	Girls
Global Youth Tobacco Survey	2014	13-15	13.6	5.7	Any tobacco use	20.3	8.3
Global School-based Student Survey (GSHS)	2013	13-15	Cigarette smoking	8.3	3.5
Global School-Based Student Health Survey	2010	13-15	Any tobacco use	10.2	2.8

Table 7. Surveillance planning

WHO recommends that at least one adult survey and one youth survey are completed every five years.

Based on surveys already completed, WHO recommends that future surveys be run in or before the year:

	2015	2016	2017	2018	2019	2020	2021	2022	2023	2024	2025
Adult survey				X					X		
Youth survey					X					X	

Key messages

In 2010, WHO estimates that about 27% of Mongolia's population smoked (approximately 542,800 persons). If tobacco control efforts continue at the same intensity, WHO projects that in 2025 around 23% of the population (approximately 559,800 persons) will be smokers.

In 2010, WHO estimates that about 49% of men and about 6% of women aged 15 and over smoked in Mongolia. By 2025, WHO projects the rate to be approximately 44% for men and 4% for women.

In 2010, the highest rate of smoking among men was seen in the age-group 40 - 54; and among women in the age-group 70+.

Member States adopted a voluntary global target to reduce tobacco use (smoking and smokeless) by 30% by 2025. This document only presents results for tobacco smoking. If Mongolia adopts the global NCD target, the results indicate that, based on current smoking trends, Mongolia will not achieve the smoking component of the target.

Table 1. Population aged 15 years and over (thousands)

Year	Men	Women	Both sexes
2000	233	248	481
2005	239	253	492
2010	244	256	499
2015	248	260	508
2020	249	261	510
2025	251	261	512

Table 2. Fitted trends in current tobacco smoking among persons aged 15 years and over

Year	CURRENT TOBACCO SMOKING (%)									
	Men			Women			Both sexes			
	Lower 95% CI	Point estimate	Upper 95% CI	Lower 95% CI	Point estimate	Upper 95% CI	Lower 95% CI	Point estimate	Upper 95% CI	Estimated no. of current smokers
2000
2005
2010
2015
2020
2025
Voluntary target (30% relative reduction from 2010 to 2025)										

Men - fitted current tobacco smoking (%)

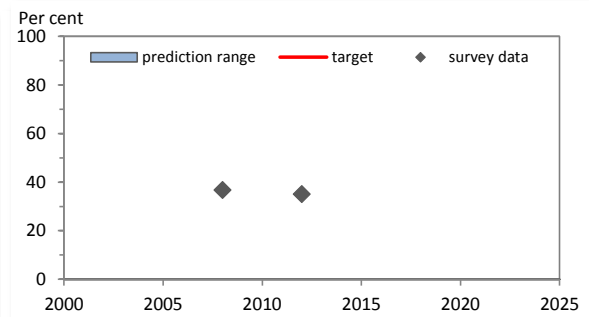

Women - fitted current tobacco smoking (%)

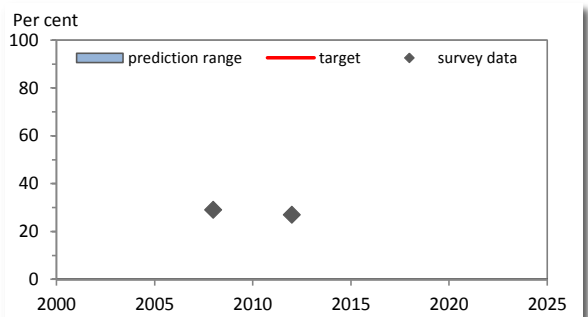
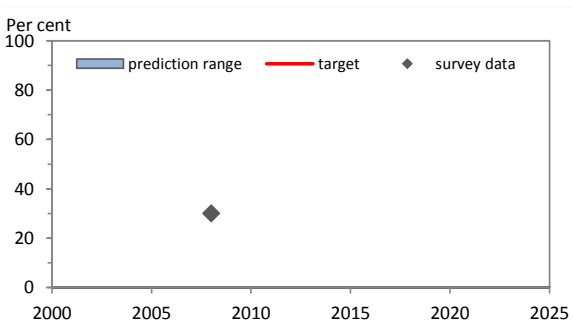

Table 3. Fitted trends in daily tobacco smoking among persons aged 15 years and over

Year	DAILY TOBACCO SMOKING (%)									
	Men			Women			Both sexes			
	Lower 95% CI	Point estimate	Upper 95% CI	Lower 95% CI	Point estimate	Upper 95% CI	Lower 95% CI	Point estimate	Upper 95% CI	Estimated no. of daily smokers
2000
2005
2010
2015
2020
2025
Voluntary target (30% relative reduction from 2010 to 2025)										

Men - fitted daily tobacco smoking (%)



Women - fitted daily tobacco smoking (%)

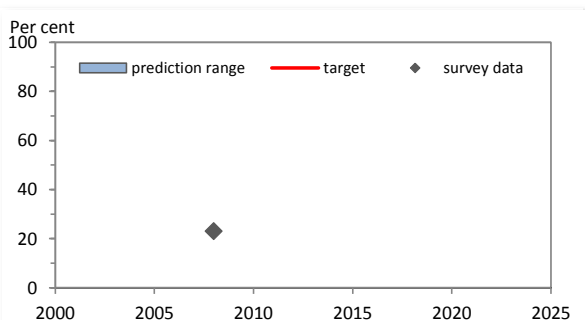

Table 4. Fitted age-specific rates of current tobacco smoking, 2000, 2010 and 2025

Age (years)	2000			2010			2025		
	Men	Women	Total	Men	Women	Total	Men	Women	Total
15 - 24
25 - 39
40 - 54
55 - 69
70+

Men

Women

No data

No data

Table 5. Recent national surveys among adults

Survey name	Survey year	Age (years)	Smokeless use		Tobacco type	Current use		Daily use	
			Men	Women		Men	Women	Men	Women
Living Standards Measurement Survey, LSMS	2012	20+	Tobacco smoking	35.0	27.0
Living Standards Measurement Survey, LSMS	2008	20+	Tobacco smoking	36.7	29.0	30.0	23.0

Table 6. Recent national surveys among youth

Survey name	Survey year	Age (years)	Smokeless use		Tobacco type	Current use		Daily use	
			Boys	Girls		Boys	Girls	Boys	Girls
Global Youth Tobacco Survey	2008	13-15	1.1	0.9	Any tobacco use	6.6	5.9
Global Youth Tobacco Survey	2003	13-15	Any tobacco use	7.0	6.2

Table 7. Surveillance planning

WHO recommends that at least one adult survey and one youth survey are completed every five years.

Based on surveys already completed, WHO recommends that future surveys be run in or before the year:

	2015	2016	2017	2018	2019	2020	2021	2022	2023	2024	2025
Adult survey			X					X			
Youth survey	X					X					X

Key messages

There are insufficient data to calculate trend estimates for Montenegro.

The most recent national adult survey, conducted in 2012, shows that around 35% of men and around 27% of women aged 20+ smoked in Montenegro. Projection of these rates to 2025 will be possible when additional data become available.

If Montenegro adopts the global target of a 30% relative reduction in tobacco use by 2025, additional surveys are required to enable monitoring of trends.

Table 1. Population aged 15 years and over (thousands)

Year	Men	Women	Both sexes
2000	9,252	9,682	18,934
2005	10,116	10,734	20,850
2010	10,997	11,747	22,743
2015	11,959	12,514	24,473
2020	12,775	13,155	25,930
2025	13,519	13,972	27,491

Table 2. Fitted trends in current tobacco smoking among persons aged 15 years and over

Year	CURRENT TOBACCO SMOKING (%)									
	Men			Women			Both sexes			
	Lower 95% CI	Point estimate	Upper 95% CI	Lower 95% CI	Point estimate	Upper 95% CI	Lower 95% CI	Point estimate	Upper 95% CI	Estimated no. of current smokers
2000	26.1	34.0	42.9	2.4	4.2	6.2	14.0	18.8	24.1	3,552,300
2005	29.5	37.6	45.7	1.9	2.9	4.0	15.3	19.7	24.2	4,114,900
2010	31.4	41.7	52.1	1.1	2.0	2.8	15.8	21.2	26.6	4,820,500
2015	29.0	46.5	63.9	0.7	1.4	2.2	14.5	23.4	32.4	5,736,200
2020	27.5	52.2	80.7	0.4	1.0	1.8	13.8	26.2	40.7	6,800,000
2025	30.2	57.6	94.2	0.2	0.7	1.4	15.0	28.7	47.0	7,884,900
Voluntary target (30% relative reduction from 2010 to 2025)		29.2			1.4			14.8		

Men - fitted current tobacco smoking (%)

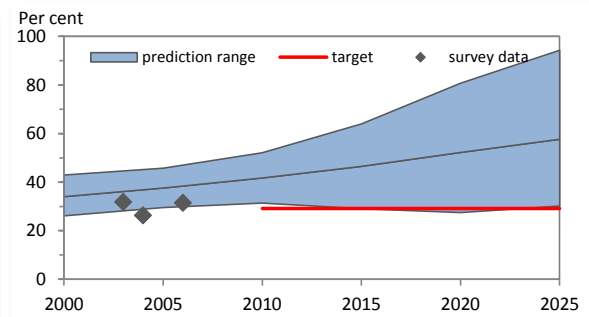

Women - fitted current tobacco smoking (%)

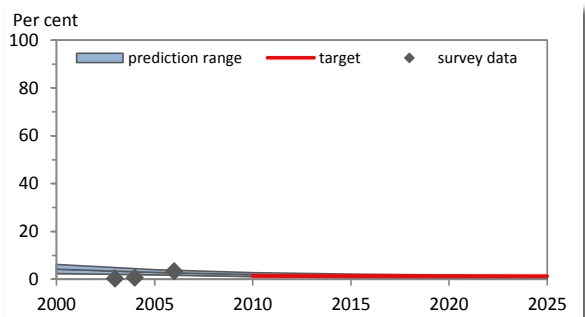
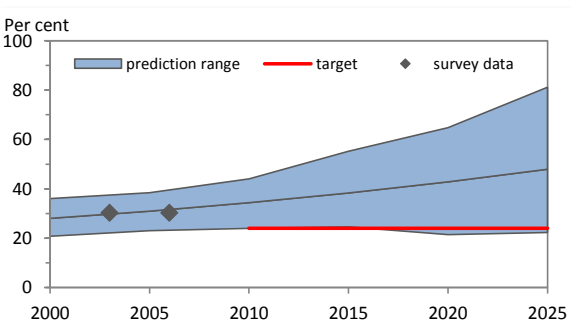

Table 3. Fitted trends in daily tobacco smoking among persons aged 15 years and over

Year	DAILY TOBACCO SMOKING (%)									
	Men			Women			Both sexes			
	Lower 95% CI	Point estimate	Upper 95% CI	Lower 95% CI	Point estimate	Upper 95% CI	Lower 95% CI	Point estimate	Upper 95% CI	Estimated no. of daily smokers
2000	20.8	28.0	36.1	1.1	2.4	3.9	10.7	14.9	19.6	2,822,900
2005	23.0	30.9	38.4	0.9	1.6	2.4	11.6	15.8	19.9	3,297,600
2010	24.0	34.4	44.0	0.6	1.1	1.7	11.9	17.2	22.2	3,912,000
2015	24.6	38.3	55.2	0.4	0.8	1.2	12.2	19.1	27.6	4,680,400
2020	21.4	42.8	64.8	0.2	0.5	1.0	10.6	21.3	32.4	5,533,400
2025	22.3	47.9	81.2	0.1	0.4	0.8	11.0	23.8	40.3	6,531,600
Voluntary target (30% relative reduction from 2010 to 2025)		24.1			0.8			12.0		

Men - fitted daily tobacco smoking (%)



Women - fitted daily tobacco smoking (%)

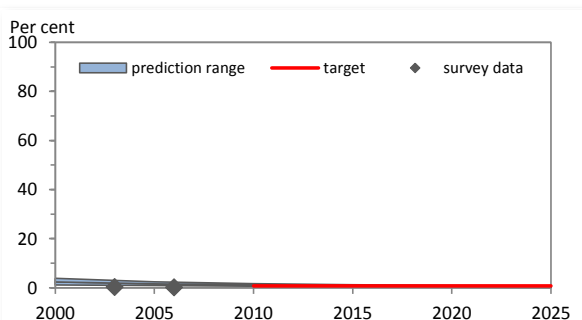
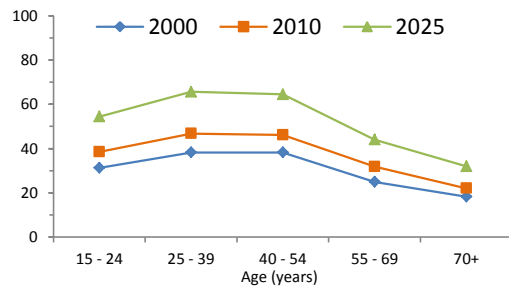

Table 4. Fitted age-specific rates of current tobacco smoking, 2000, 2010 and 2025

Age (years)	2000			2010			2025		
	Men	Women	Total	Men	Women	Total	Men	Women	Total
15 - 24	31.2	5.0	18.2	38.4	2.4	20.5	54.5	0.9	28.2
25 - 39	38.2	4.5	21.1	46.8	2.1	23.4	65.7	0.8	34.1
40 - 54	38.2	3.7	20.8	46.1	1.7	23.6	64.5	0.6	30.9
55 - 69	24.9	3.1	12.7	31.8	1.5	15.8	44.0	0.5	21.3
70+	18.2	2.8	9.3	22.0	1.3	9.9	31.9	0.5	14.1

Men



Women

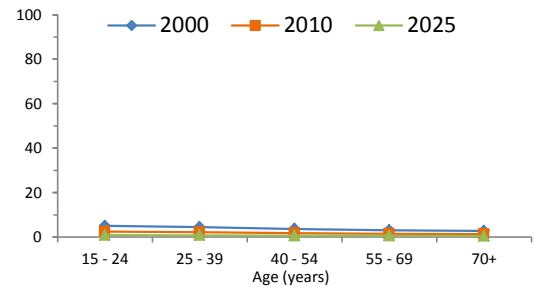

Table 5. Recent national surveys among adults

Survey name	Survey year	Age (years)	Smokeless use		Tobacco type	Current use		Daily use	
			Men	Women		Men	Women	Men	Women
MARTA	2006	15-74	Tobacco smoking	31.5	3.3	30.3	0.2
Maroc Enquête sur la Population et la Santé Familiale	2003-04	15+	Tobacco smoking	26.3	0.6
World Health Survey, Morocco	2003	18+	Tobacco smoking	31.8	0.3	30.3	0.2
Prevalence of the main cardiovascular risk factors in Morocco	2000	20+	Cigarette smoking	31.5	0.6

Table 6. Recent national surveys among youth

Survey name	Survey year	Age (years)	Smokeless use		Tobacco type	Current use		Daily use	
			Boys	Girls		Boys	Girls	Boys	Girls
Global Youth Tobacco Survey	2010	13-15	Any tobacco use	11.3	6.6
Global School-Based Student Health Survey	2010	13-15	Any tobacco use	12.0	4.9
Global Youth Tobacco Survey	2006	13-15	Any tobacco use	12.5	8.2

Table 7. Surveillance planning

WHO recommends that at least one adult survey and one youth survey are completed every five years.

Based on surveys already completed, WHO recommends that future surveys be run in or before the year:

	2015	2016	2017	2018	2019	2020	2021	2022	2023	2024	2025
Adult survey	X					X					X
Youth survey	X					X					X

Key messages

In 2010, WHO estimates that about 21% of Morocco's population smoked (approximately 4,820,500 persons). If tobacco control efforts continue at the same intensity, WHO projects that in 2025 around 29% of the population (approximately 7,884,900 persons) will be smokers.

In 2010, WHO estimates that about 42% of men and about 2% of women smoked in Morocco. By 2025, WHO projects the rate to be approximately 58% for men and 1% for women.

In 2010, the highest rate of smoking among men was seen in the age-group 25 - 39; and among women in the age-group 15 - 24.

Member States adopted a voluntary global target to reduce tobacco use (smoking and smokeless) by 30% by 2025. This document only presents results for tobacco smoking. If Morocco adopts the global NCD target, the results indicate that, based on current smoking trends, Morocco will not achieve the smoking component of the target.

Table 1. Population aged 15 years and over (thousands)

Year	Men	Women	Both sexes
2000	4,779	5,491	10,270
2005	5,459	6,143	11,601
2010	6,233	6,867	13,100
2015	7,157	7,736	14,892
2020	8,358	8,871	17,229
2025	9,724	10,183	19,907

Table 2. Fitted trends in current tobacco smoking among persons aged 15 years and over

Year	CURRENT TOBACCO SMOKING (%)									
	Men			Women			Both sexes			
	Lower 95% CI	Point estimate	Upper 95% CI	Lower 95% CI	Point estimate	Upper 95% CI	Lower 95% CI	Point estimate	Upper 95% CI	Estimated no. of current smokers
2000	24.7	40.6	61.6	3.7	7.3	12.5	13.5	22.8	35.3	2,341,100
2005	23.3	36.6	51.8	3.3	6.6	10.5	12.7	20.7	29.9	2,403,300
2010	22.2	33.0	47.3	3.1	6.1	10.0	12.2	18.9	27.7	2,475,700
2015	19.1	29.8	42.5	2.7	5.7	9.4	10.6	17.3	25.3	2,573,600
2020	14.6	27.2	39.9	2.1	5.2	8.9	8.2	15.9	23.9	2,734,700
2025	11.9	25.0	40.1	1.5	4.9	8.7	6.6	14.7	24.0	2,930,000
Voluntary target (30% relative reduction from 2010 to 2025)		23.1			4.3			13.2		

Men - fitted current tobacco smoking (%)

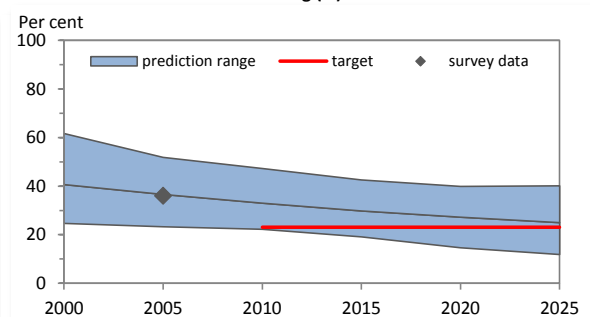

Women - fitted current tobacco smoking (%)

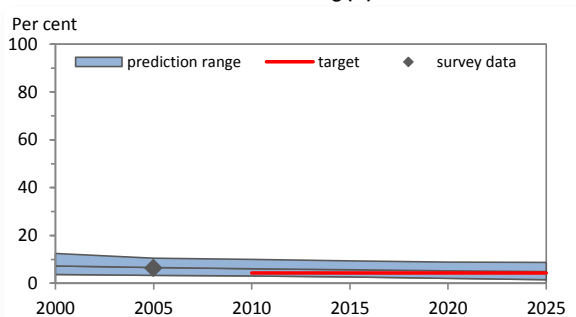
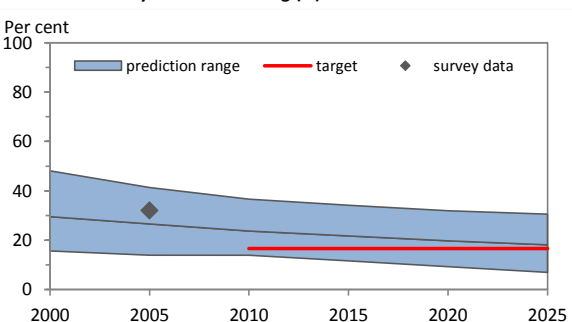

Table 3. Fitted trends in daily tobacco smoking among persons aged 15 years and over

Year	DAILY TOBACCO SMOKING (%)									
	Men			Women			Both sexes			
	Lower 95% CI	Point estimate	Upper 95% CI	Lower 95% CI	Point estimate	Upper 95% CI	Lower 95% CI	Point estimate	Upper 95% CI	Estimated no. of daily smokers
2000	15.6	29.5	48.1	1.7	4.6	7.8	8.2	16.2	26.6	1,662,400
2005	13.9	26.6	41.3	1.7	4.2	7.3	7.4	14.7	23.3	1,710,000
2010	13.9	23.7	36.6	1.5	3.9	6.6	7.4	13.3	20.9	1,745,000
2015	11.6	21.7	34.2	1.4	3.6	6.2	6.3	12.3	19.7	1,831,500
2020	9.3	19.7	31.9	1.3	3.3	6.1	5.2	11.3	18.6	1,939,300
2025	6.9	18.1	30.5	1.0	3.1	5.9	3.9	10.4	17.9	2,075,700
Voluntary target (30% relative reduction from 2010 to 2025)		16.6			2.7			9.3		

Men - fitted daily tobacco smoking (%)



Women - fitted daily tobacco smoking (%)

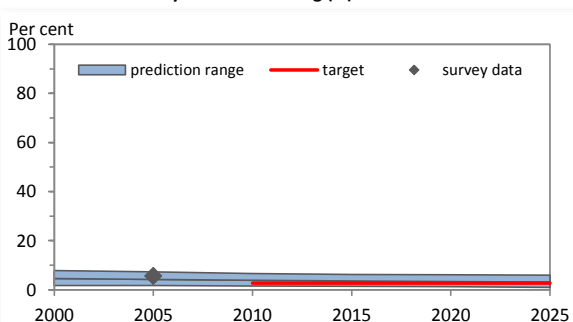
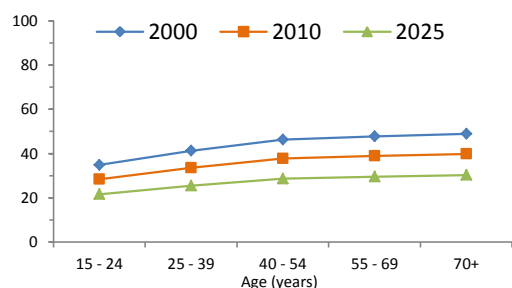

Table 4. Fitted age-specific rates of current tobacco smoking, 2000, 2010 and 2025

Age (years)	2000			2010			2025		
	Men	Women	Total	Men	Women	Total	Men	Women	Total
15 - 24	34.8	6.3	20.2	28.4	5.2	16.8	21.6	4.3	12.9
25 - 39	41.3	7.1	22.3	33.5	5.9	19.2	25.5	4.8	15.2
40 - 54	46.3	8.3	26.3	37.7	7.0	20.7	28.6	5.7	16.8
55 - 69	47.8	8.8	26.1	38.9	7.3	21.7	29.6	5.9	16.1
70+	48.8	8.9	25.5	39.8	7.4	20.8	30.3	6.0	16.3

Men



Women

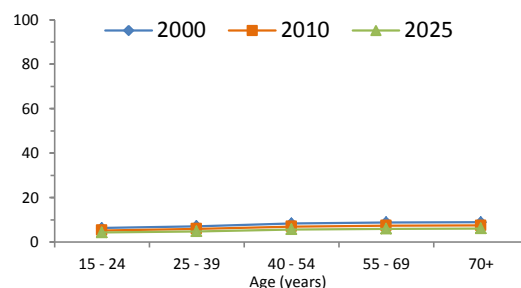

Table 5. Recent national surveys among adults

Survey name	Survey year	Age (years)	Smokeless use		Tobacco type	Current use		Daily use	
			Men	Women		Men	Women	Men	Women
Inquérito Demográfico e de Saúde de Moçambique	2011	15-49	Cigarette smoking	19.9	1.4	18.7	...
Mozambique STEPS survey	2005	25-64	Tobacco smoking	36.0	6.4	32.1	5.6
STEPS survey Mozambique	2003-04	25-64	Any tobacco use	38.8	15.0
Moçambique Inquérito Demográfico e de Saúde	2003	15-49	Cigarette smoking	...	1.6	...	1.5

Table 6. Recent national surveys among youth

Survey name	Survey year	Age (years)	Smokeless use		Tobacco type	Current use		Daily use	
			Boys	Girls		Boys	Girls	Boys	Girls
Global Youth Tobacco Survey (Maputo)	2007	13-15	Any tobacco use	12.7	7.4
Global Youth Tobacco Survey (Maputo)	2002	13-15	Any tobacco use	9.1	7.2

Table 7. Surveillance planning

WHO recommends that at least one adult survey and one youth survey are completed every five years.

Based on surveys already completed, WHO recommends that future surveys be run in or before the year:

	2015	2016	2017	2018	2019	2020	2021	2022	2023	2024	2025
Adult survey		X					X				
Youth survey	X					X					X

Key messages

In 2010, WHO estimates that about 19% of Mozambique's population smoked (approximately 2,475,700 persons). If tobacco control efforts continue at the same intensity, WHO projects that in 2025 around 15% of the population (approximately 2,930,000 persons) will be smokers.

In 2010, WHO estimates that about 33% of men and about 6% of women smoked in Mozambique. By 2025, WHO projects the rate to be approximately 25% for men and 5% for women.

In 2010, the highest rate of smoking among men was seen in the age-group 70+; and among women in the age-group 70+.

Member States adopted a voluntary global target to reduce tobacco use (smoking and smokeless) by 30% by 2025. This document only presents results for tobacco smoking. If Mozambique adopts the global NCD target, the results indicate that, based on current smoking trends, Mozambique will not achieve the smoking component of the target.

Table 1. Population aged 15 years and over (thousands)

Year	Men	Women	Both sexes
2000	16,268	17,291	33,559
2005	17,366	18,717	36,083
2010	18,394	19,998	38,392
2015	19,713	21,350	41,063
2020	20,818	22,480	43,298
2025	21,775	23,468	45,243

Table 2. Fitted trends in current tobacco smoking among persons aged 15 years and over

Year	CURRENT TOBACCO SMOKING (%)									
	Men			Women			Both sexes			
	Lower 95% CI	Point estimate	Upper 95% CI	Lower 95% CI	Point estimate	Upper 95% CI	Lower 95% CI	Point estimate	Upper 95% CI	Estimated no. of current smokers
2000	39.0	55.2	70.5	8.8	14.7	22.3	23.4	34.3	45.7	11,521,800
2005	36.1	45.4	56.9	6.8	10.9	15.6	20.9	27.5	35.5	9,924,300
2010	28.0	37.8	48.3	5.1	8.2	12.4	16.1	22.4	29.6	8,592,800
2015	20.1	31.4	42.9	3.2	6.3	9.9	11.3	18.3	25.7	7,534,900
2020	13.6	26.2	39.8	1.8	4.9	8.5	7.5	15.1	23.5	6,555,800
2025	9.6	22.1	37.2	0.8	3.9	7.4	5.0	12.7	21.7	5,727,500
Voluntary target (30% relative reduction from 2010 to 2025)		26.5			5.7			15.7		

Men - fitted current tobacco smoking (%)

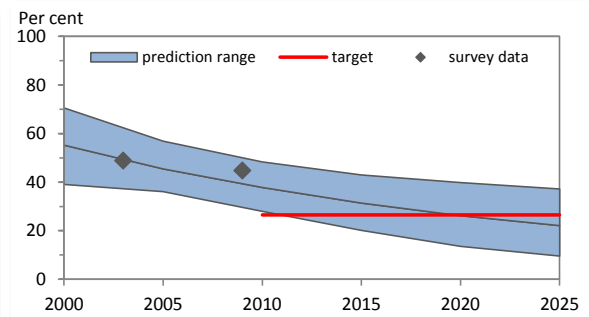

Women - fitted current tobacco smoking (%)

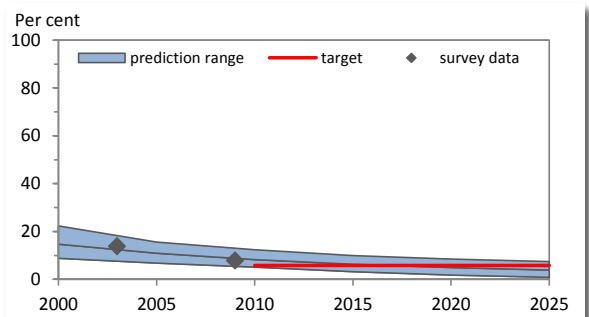
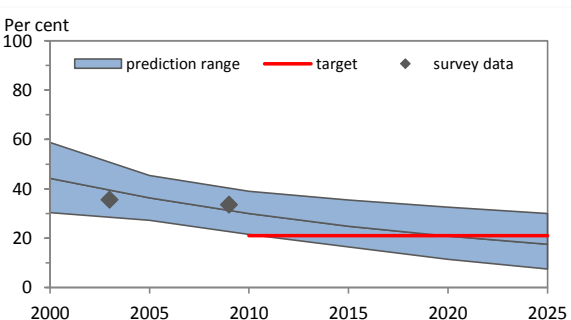

Table 3. Fitted trends in daily tobacco smoking among persons aged 15 years and over

Year	DAILY TOBACCO SMOKING (%)									
	Men			Women			Both sexes			
	Lower 95% CI	Point estimate	Upper 95% CI	Lower 95% CI	Point estimate	Upper 95% CI	Lower 95% CI	Point estimate	Upper 95% CI	Estimated no. of daily smokers
2000	30.4	44.2	58.8	6.6	11.2	17.2	18.1	27.2	37.4	9,127,200
2005	27.2	36.3	45.4	5.1	8.3	12.6	15.7	21.8	28.4	7,857,400
2010	21.5	30.0	39.0	3.4	6.3	9.3	12.1	17.7	23.5	6,778,100
2015	16.5	24.8	35.5	2.5	4.8	8.0	9.2	14.4	21.2	5,913,600
2020	11.4	20.8	32.6	1.4	3.7	6.7	6.2	11.9	19.2	5,161,900
2025	7.5	17.5	30.0	0.5	2.9	5.5	3.9	9.9	17.3	4,491,100
Voluntary target (30% relative reduction from 2010 to 2025)		21.0			4.4			12.4		

Men - fitted daily tobacco smoking (%)



Women - fitted daily tobacco smoking (%)

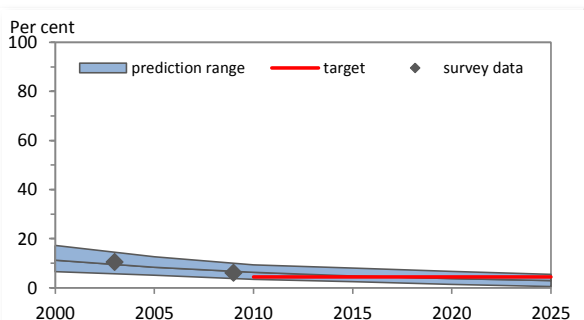
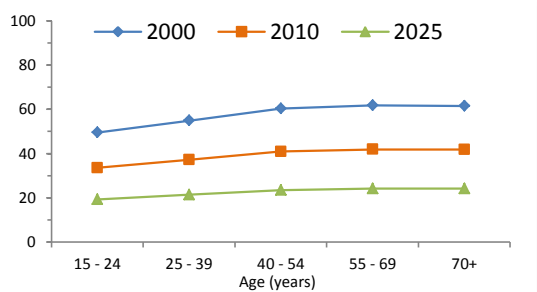

Table 4. Fitted age-specific rates of current tobacco smoking, 2000, 2010 and 2025

Age (years)	2000			2010			2025		
	Men	Women	Total	Men	Women	Total	Men	Women	Total
15 - 24	49.6	11.3	30.3	33.5	6.1	19.7	19.2	2.7	11.0
25 - 39	54.9	12.8	33.4	37.2	7.0	21.6	21.4	3.1	12.1
40 - 54	60.4	16.9	37.6	40.9	9.3	24.3	23.5	4.1	13.4
55 - 69	61.8	22.1	40.6	41.9	11.9	25.6	24.1	5.3	13.9
70+	61.5	24.8	40.3	41.8	13.6	25.4	24.1	6.0	13.5

Men



Women

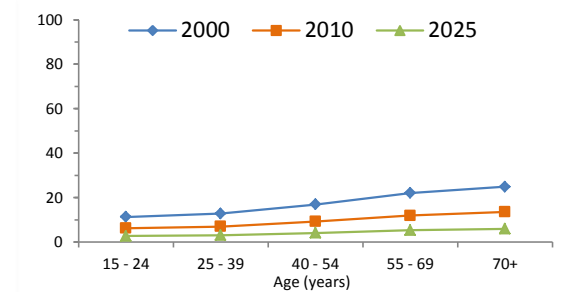

Table 5. Recent national surveys among adults

Survey name	Survey year	Age (years)	Smokeless use		Tobacco type	Current use		Daily use	
			Men	Women		Men	Women	Men	Women
WHO STEPS Chronic Disease Risk Factor Surveillance - Myanmar	2009	15-64	51.4	16.1	Tobacco smoking	44.8	7.8	33.6	6.1
World Health Survey, Myanmar	2003	18+	Tobacco smoking	48.9	13.7	35.6	10.4

Table 6. Recent national surveys among youth

Survey name	Survey year	Age (years)	Smokeless use		Tobacco type	Current use		Daily use	
			Boys	Girls		Boys	Girls	Boys	Girls
Global Youth Tobacco Survey	2011	13-15	15.2	4.0	Any tobacco use	30.0	6.8
Global School-Based Student Health Survey	2007	13-15	Any tobacco use	7.0	1.5
Global Youth Tobacco Survey	2007	13-15	10.3	2.7	Any tobacco use	22.5	8.2

Table 7. Surveillance planning

WHO recommends that at least one adult survey and one youth survey are completed every five years. Based on surveys already completed, WHO recommends that future surveys be run in or before the year:

	2015	2016	2017	2018	2019	2020	2021	2022	2023	2024	2025
Adult survey	X					X					X
Youth survey		X					X				

Key messages

In 2010, WHO estimates that about 22% of Myanmar's population smoked (approximately 8,592,800 persons). If tobacco control efforts continue at the same intensity, WHO projects that in 2025 around 13% of the population (approximately 5,727,500 persons) will be smokers.

In 2010, WHO estimates that about 38% of men and about 8% of women smoked in Myanmar. By 2025, WHO projects the rate to be approximately 22% for men and 4% for women.

In 2010, the highest rate of smoking among men was seen in the age-group 55 - 69; and among women in the age-group 70+.

Member States adopted a voluntary global target to reduce tobacco use (smoking and smokeless) by 30% by 2025. This document only presents results for tobacco smoking. If Myanmar adopts the global NCD target, the results indicate that, based on current smoking trends, Myanmar will achieve the smoking component of the target.

Table 1. Population aged 15 years and over (thousands)

Year	Men	Women	Both sexes
2000	548	582	1,130
2005	585	635	1,220
2010	645	713	1,358
2015	742	813	1,555
2020	838	909	1,747
2025	934	1,004	1,939

Table 2. Fitted trends in current tobacco smoking among persons aged 15 years and over

Year	CURRENT TOBACCO SMOKING (%)									
	Men			Women			Both sexes			Estimated no. of current smokers
	Lower 95% CI	Point estimate	Upper 95% CI	Lower 95% CI	Point estimate	Upper 95% CI	Lower 95% CI	Point estimate	Upper 95% CI	
2000	20.4	27.7	35.9	10.0	12.9	16.3	15.0	20.1	25.8	226,900
2005	22.7	30.2	38.7	9.2	11.9	14.7	15.7	20.7	26.2	252,200
2010	23.7	33.3	44.6	8.0	11.0	14.0	15.5	21.6	28.5	293,200
2015	23.8	37.0	53.1	6.5	10.2	13.9	14.8	23.0	32.6	357,500
2020	21.2	41.1	62.6	5.2	9.6	14.1	12.9	24.7	37.4	431,800
2025	19.8	46.0	73.2	4.2	9.1	15.2	11.7	26.9	43.2	521,200
Voluntary target (30% relative reduction from 2010 to 2025)		23.3			7.7			15.1		

Men - fitted current tobacco smoking (%)

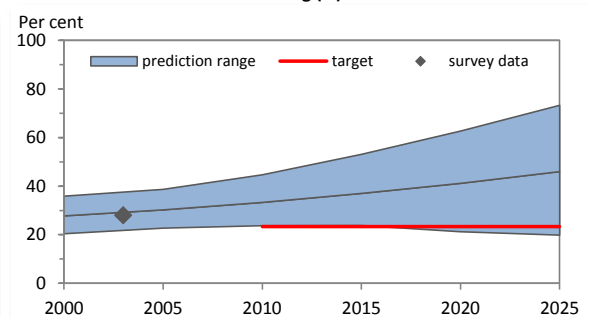

Women - fitted current tobacco smoking (%)

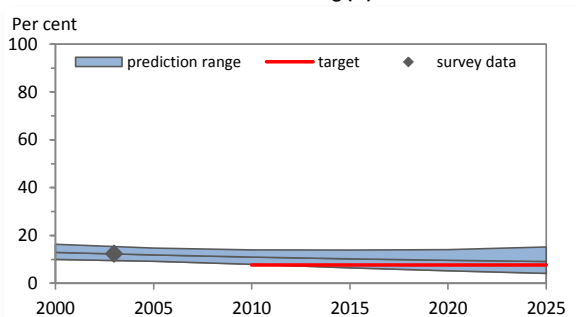
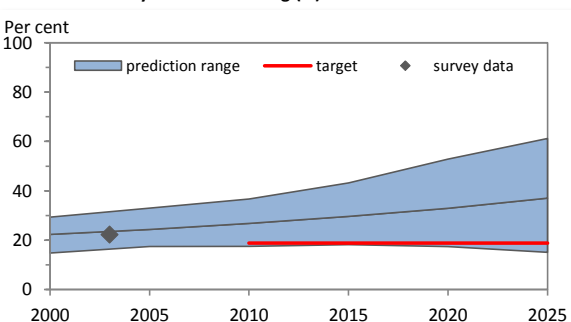

Table 3. Fitted trends in daily tobacco smoking among persons aged 15 years and over

Year	DAILY TOBACCO SMOKING (%)									
	Men			Women			Both sexes			Estimated no. of daily smokers
	Lower 95% CI	Point estimate	Upper 95% CI	Lower 95% CI	Point estimate	Upper 95% CI	Lower 95% CI	Point estimate	Upper 95% CI	
2000	14.8	22.3	29.3	6.8	9.9	13.5	10.7	15.9	21.2	179,800
2005	17.4	24.3	33.0	6.0	9.0	11.6	11.5	16.3	21.9	199,300
2010	17.5	26.8	36.7	5.5	8.3	11.3	11.2	17.1	23.4	232,000
2015	18.2	29.6	43.2	4.5	7.8	11.1	11.0	18.2	26.4	283,100
2020	17.4	32.9	52.9	3.8	7.3	11.2	10.3	19.6	31.2	342,100
2025	15.1	37.0	61.2	3.2	7.0	11.4	8.9	21.5	35.4	416,000
Voluntary target (30% relative reduction from 2010 to 2025)		18.8			5.8			12.0		

Men - fitted daily tobacco smoking (%)



Women - fitted daily tobacco smoking (%)

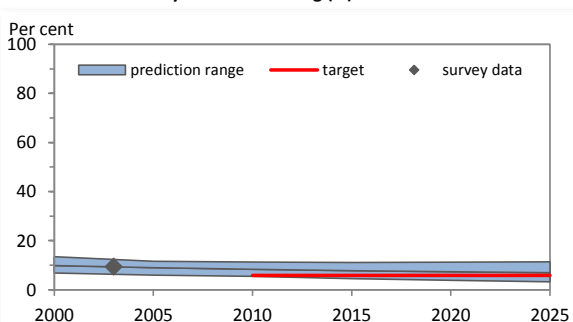
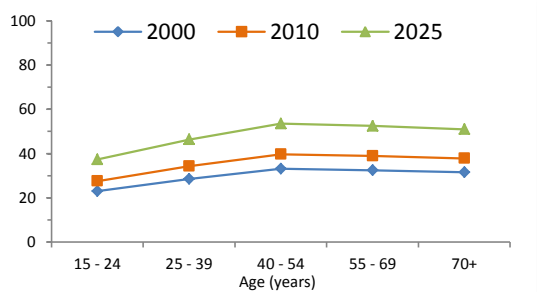

Table 4. Fitted age-specific rates of current tobacco smoking, 2000, 2010 and 2025

Age (years)	2000			2010			2025		
	Men	Women	Total	Men	Women	Total	Men	Women	Total
15 - 24	23.0	8.4	15.7	27.5	7.0	17.1	37.4	5.6	21.5
25 - 39	28.5	11.8	20.0	34.2	9.9	21.6	46.3	7.9	26.9
40 - 54	33.1	17.4	24.7	39.7	14.6	26.1	53.5	11.6	31.6
55 - 69	32.5	21.1	26.3	38.9	17.7	26.9	52.5	14.1	30.8
70+	31.5	23.1	26.6	37.8	19.4	26.8	51.0	15.4	28.8

Men



Women

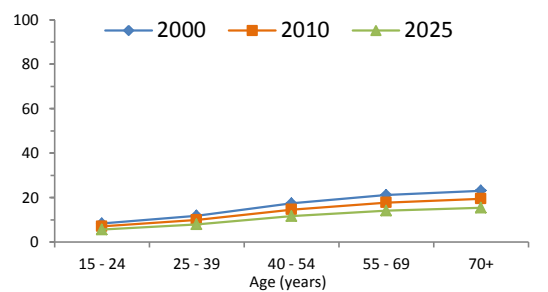

Table 5. Recent national surveys among adults

Survey name	Survey year	Age (years)	Smokeless use		Tobacco type	Current use		Daily use	
			Men	Women		Men	Women	Men	Women
Namibia Demographic and Health Survey	2013	15-49	Cigarette smoking	18.6	4.2	17.6	...
Namibia Demographic and Health Survey	2006-07	15-49	Cigarette smoking	20.9	5.3	...	5.1
World Health Survey, Namibia	2003	18+	Tobacco smoking	28.0	12.4	22.3	9.4
Namibia Demographic and Health Survey	2000	15-49	Cigarette smoking	17.3	5.9	...	5.7

Table 6. Recent national surveys among youth

Survey name	Survey year	Age (years)	Smokeless use		Tobacco type	Current use		Daily use	
			Boys	Girls		Boys	Girls	Boys	Girls
Global Youth Tobacco Survey	2008	13-15	15.6	15.8	Any tobacco use	31.9	29.9
Global School-Based Student Health Survey	2004	13-15	Any tobacco use	51.7	44.3
Global Youth Tobacco Survey	2004	13-15	Any tobacco use	32.2	25.3

Table 7. Surveillance planning

WHO recommends that at least one adult survey and one youth survey are completed every five years. Based on surveys already completed, WHO recommends that future surveys be run in or before the year:

	2015	2016	2017	2018	2019	2020	2021	2022	2023	2024	2025
Adult survey				X					X		
Youth survey	X					X					X

Key messages

In 2010, WHO estimates that about 22% of Namibia's population smoked (approximately 293,200 persons). If tobacco control efforts continue at the same intensity, WHO projects that in 2025 around 27% of the population (approximately 521,200 persons) will be smokers.

In 2010, WHO estimates that about 33% of men and about 11% of women smoked in Namibia. By 2025, WHO projects the rate to be approximately 46% for men and 9% for women.

In 2010, the highest rate of smoking among men was seen in the age-group 40 - 54; and among women in the age-group 70+.

Member States adopted a voluntary global target to reduce tobacco use (smoking and smokeless) by 30% by 2025. This document only presents results for tobacco smoking. If Namibia adopts the global NCD target, the results indicate that, based on current smoking trends, Namibia will not achieve the smoking component of the target.

Table 1. Population aged 15 years and over (thousands)

Year	Men	Women	Both sexes
2000	3	3	6
2005	3	3	6
2010	3	3	6
2015	3	3	6
2020	3	3	7
2025	3	3	7

Table 2. Fitted trends in current tobacco smoking among persons aged 15 years and over

Year	CURRENT TOBACCO SMOKING (%)									
	Men			Women			Both sexes			Estimated no. of current smokers
	Lower 95% CI	Point estimate	Upper 95% CI	Lower 95% CI	Point estimate	Upper 95% CI	Lower 95% CI	Point estimate	Upper 95% CI	
2000	39.0	57.9	78.2	44.5	64.6	88.3	41.8	60.5	83.3	3,800
2005	35.0	52.2	68.1	41.9	59.9	81.7	38.5	55.4	74.9	3,500
2010	30.3	47.5	66.5	36.0	55.9	77.6	33.2	51.1	72.1	3,200
2015	24.4	43.4	65.7	27.5	52.2	81.3	26.0	47.4	73.5	3,000
2020	17.9	39.8	66.6	21.2	49.2	83.6	19.6	44.4	75.1	2,900
2025	13.9	37.2	70.5	15.9	46.8	87.4	14.9	41.8	79.0	2,800
Voluntary target (30% relative reduction from 2010 to 2025)		33.3			39.1			35.8		

Men - fitted current tobacco smoking (%)

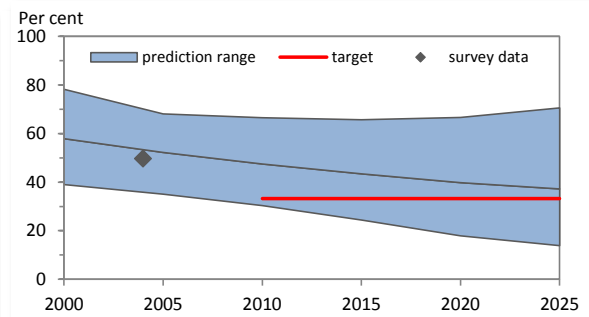

Women - fitted current tobacco smoking (%)

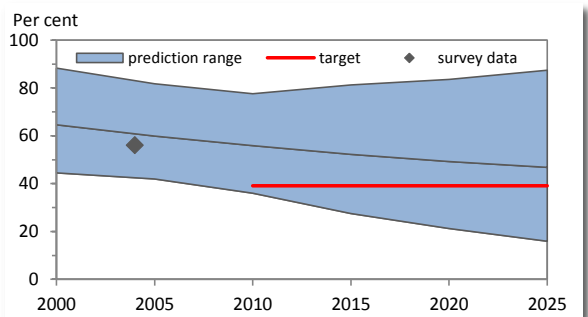
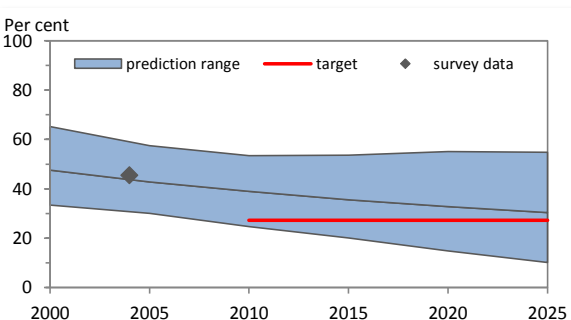

Table 3. Fitted trends in daily tobacco smoking among persons aged 15 years and over

Year	DAILY TOBACCO SMOKING (%)									
	Men			Women			Both sexes			Estimated no. of daily smokers
	Lower 95% CI	Point estimate	Upper 95% CI	Lower 95% CI	Point estimate	Upper 95% CI	Lower 95% CI	Point estimate	Upper 95% CI	
2000	33.4	47.6	65.2	35.9	52.1	68.5	34.7	49.4	66.9	3,100
2005	30.1	42.8	57.5	35.8	48.4	62.5	33.0	45.9	60.0	2,900
2010	24.7	39.0	53.4	31.0	45.0	64.3	27.9	41.5	58.9	2,600
2015	20.1	35.6	53.6	21.9	42.1	63.9	21.0	39.5	58.8	2,500
2020	14.8	32.8	55.1	17.6	39.9	66.5	16.2	36.8	60.8	2,400
2025	10.1	30.4	54.8	12.0	38.2	70.9	11.1	34.4	62.9	2,300
Voluntary target (30% relative reduction from 2010 to 2025)		27.3			31.5			29.0		

Men - fitted daily tobacco smoking (%)



Women - fitted daily tobacco smoking (%)

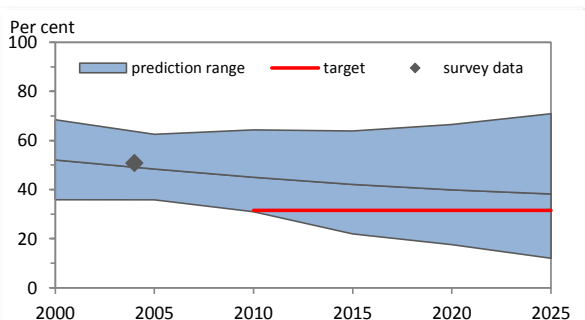
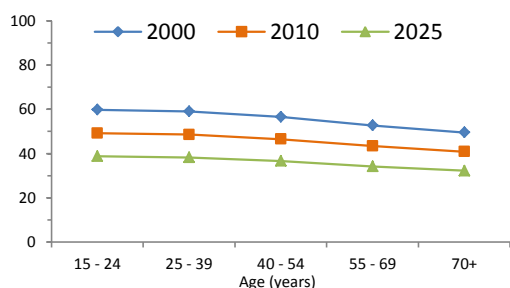

Table 4. Fitted age-specific rates of current tobacco smoking, 2000, 2010 and 2025

Age (years)	2000			2010			2025		
	Men	Women	Total	Men	Women	Total	Men	Women	Total
15 - 24	59.8	66.5	63.2	49.2	57.9	53.5	38.7	48.8	43.8
25 - 39	59.1	67.0	63.0	48.6	58.2	53.4	38.2	49.1	43.7
40 - 54	56.5	63.5	60.0	46.5	55.1	50.8	36.6	46.5	41.6
55 - 69	52.7	57.6	55.2	43.4	50.0	46.7	34.2	42.3	38.2
70+	49.6	55.3	52.4	40.8	48.0	44.4	32.2	40.5	36.4

Men



Women

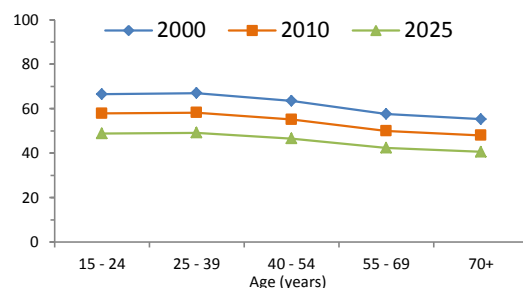

Table 5. Recent national surveys among adults

Survey name	Survey year	Age (years)	Smokeless use		Tobacco type	Current use		Daily use	
			Men	Women		Men	Women	Men	Women
Nauru NCD risk factors STEPS	2004	15-64	Tobacco smoking	49.7	56.0	45.5	50.8
Unpublished data for Nauru	1994	25+	Tobacco smoking	49.8	59.0

Table 6. Recent national surveys among youth

Survey name	Survey year	Age (years)	Smokeless use		Tobacco type	Current use		Daily use	
			Boys	Girls		Boys	Girls	Boys	Girls
Global School-Based Student Health Survey	2011	13-15	Any tobacco use	25.6	27.0

Table 7. Surveillance planning

WHO recommends that at least one adult survey and one youth survey are completed every five years. Based on surveys already completed, WHO recommends that future surveys be run in or before the year:

	2015	2016	2017	2018	2019	2020	2021	2022	2023	2024	2025
Adult survey	X					X					X
Youth survey		X					X				

Key messages

In 2010, WHO estimates that about 51% of Nauru's population smoked (approximately 3,200 persons). If tobacco control efforts continue at the same intensity, WHO projects that in 2025 around 42% of the population (approximately 2,800 persons) will be smokers.

In 2010, WHO estimates that about 48% of men and about 56% of women smoked in Nauru. By 2025, WHO projects the rate to be approximately 37% for men and 47% for women.

In 2010, the highest rate of smoking among men was seen in the age-group 15 - 24; and among women in the age-group 25 - 39.

Member States adopted a voluntary global target to reduce tobacco use (smoking and smokeless) by 30% by 2025. This document only presents results for tobacco smoking. If Nauru adopts the global NCD target, the results indicate that, based on current smoking trends, Nauru will not achieve the smoking component of the target.

Table 1. Population aged 15 years and over (thousands)

Year	Men	Women	Both sexes
2000	6,756	7,062	13,818
2005	7,389	7,924	15,313
2010	7,982	8,902	16,884
2015	8,901	10,162	19,063
2020	9,945	11,356	21,301
2025	10,806	12,414	23,220

Table 2. Fitted trends in current tobacco smoking among persons aged 15 years and over

Year	CURRENT TOBACCO SMOKING (%)									
	Men			Women			Both sexes			Estimated no. of current smokers
	Lower 95% CI	Point estimate	Upper 95% CI	Lower 95% CI	Point estimate	Upper 95% CI	Lower 95% CI	Point estimate	Upper 95% CI	
2000	33.8	42.0	51.7	22.6	28.8	36.5	28.1	35.3	43.9	4,871,300
2005	33.7	40.2	48.2	16.6	20.3	24.6	24.9	29.9	36.0	4,579,100
2010	29.9	37.5	44.9	11.0	14.0	17.2	19.9	25.1	30.3	4,239,500
2015	27.4	34.9	44.5	6.9	9.8	12.7	16.5	21.5	27.5	4,102,400
2020	22.7	32.6	42.7	4.5	6.9	9.7	13.0	18.9	25.1	4,025,700
2025	19.0	31.3	42.5	2.8	5.0	7.5	10.3	17.2	23.8	4,002,900
Voluntary target (30% relative reduction from 2010 to 2025)		26.3			9.8			17.6		

Men - fitted current tobacco smoking (%)

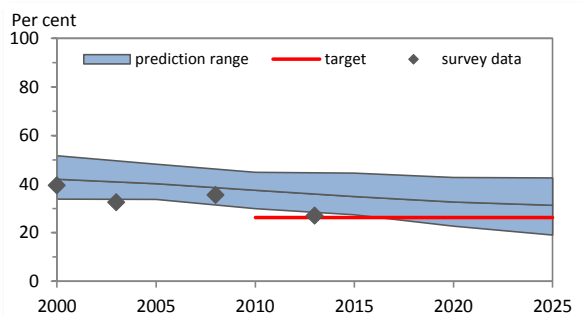

Women - fitted current tobacco smoking (%)

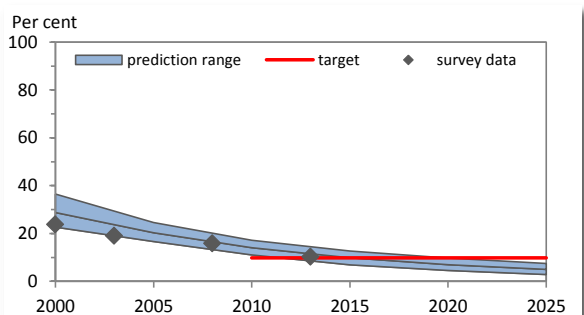
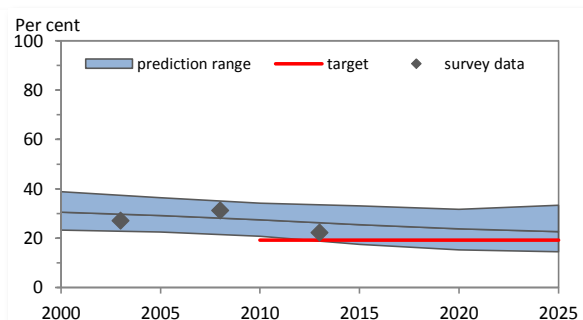

Table 3. Fitted trends in daily tobacco smoking among persons aged 15 years and over

Year	DAILY TOBACCO SMOKING (%)									
	Men			Women			Both sexes			Estimated no. of daily smokers
	Lower 95% CI	Point estimate	Upper 95% CI	Lower 95% CI	Point estimate	Upper 95% CI	Lower 95% CI	Point estimate	Upper 95% CI	
2000	23.3	30.5	38.8	15.3	21.5	28.0	19.2	25.9	33.3	3,578,900
2005	22.5	29.2	36.4	10.9	15.0	18.8	16.5	21.9	27.3	3,346,300
2010	20.8	27.4	34.2	7.7	10.5	13.6	13.9	18.5	23.3	3,121,700
2015	17.5	25.5	33.1	4.9	7.3	9.7	10.8	15.8	20.6	3,011,600
2020	15.3	23.8	31.7	3.2	5.2	7.5	8.8	13.9	18.8	2,957,500
2025	14.5	22.6	33.3	2.0	3.7	5.7	7.8	12.5	18.5	2,901,400
Voluntary target (30% relative reduction from 2010 to 2025)		19.2			7.4			12.9		

Men - fitted daily tobacco smoking (%)



Women - fitted daily tobacco smoking (%)

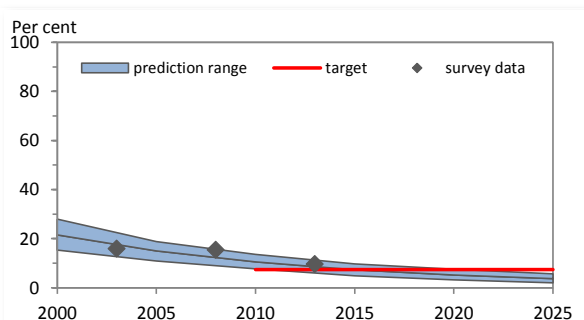
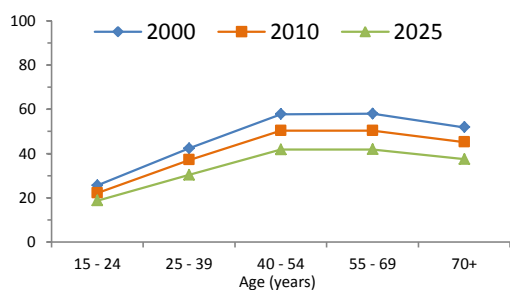
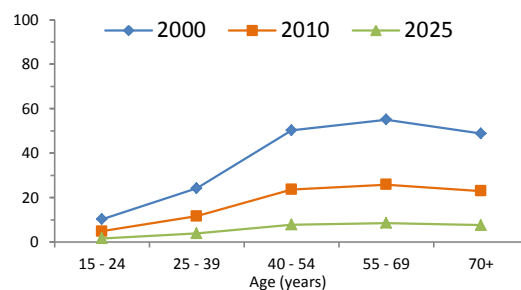

Table 4. Fitted age-specific rates of current tobacco smoking, 2000, 2010 and 2025

Age (years)	2000			2010			2025		
	Men	Women	Total	Men	Women	Total	Men	Women	Total
15 - 24	25.6	10.3	17.7	22.2	4.8	13.0	18.7	1.6	10.1
25 - 39	42.3	24.2	33.1	37.1	11.6	23.0	30.3	3.8	15.9
40 - 54	57.8	50.3	54.1	50.3	23.6	36.9	41.8	7.8	22.4
55 - 69	58.0	55.0	56.5	50.4	25.8	38.1	41.9	8.5	24.9
70+	51.9	48.8	50.2	45.2	22.9	33.4	37.5	7.6	21.6

Men**Women****Table 5. Recent national surveys among adults**

Survey name	Survey year	Age (years)	Smokeless use		Tobacco type	Current use		Daily use	
			Men	Women		Men	Women	Men	Women
NCD Risk Factors STEPS Survey Nepal	2012-13	15-69	31.1	4.8	Tobacco smoking	27.0	10.3	22.2	9.6
Nepal Demographic and Health Survey	2011	15-49	34.8	4.8	Cigarette smoking	29.8	8.7	27.1	...
Nepal Non Communicable Disease Risk Factors Survey	2007-08	15-64	31.2	4.6	Tobacco smoking	35.5	15.9	31.2	15.5
Nepal Demographic and Health Survey	2006	15-49	36.2	5.0	Cigarette smoking	30.2	15.2	29.2	15.0
World Health Survey, Nepal	2003	18+	Tobacco smoking	32.6	19.1	27.0	15.9

Table 6. Recent national surveys among youth

Survey name	Survey year	Age (years)	Smokeless use		Tobacco type	Current use		Daily use	
			Boys	Girls		Boys	Girls	Boys	Girls
Global Youth Tobacco Survey	2011	13-15	19.7	12.9	Any tobacco use	24.6	16.4
Global Youth Tobacco Survey	2007	13-15	8.8	2.9	Any tobacco use	13.0	5.3
Global Youth Tobacco Survey (Kathmandu)	2001	13-15	Any tobacco use	11.0	4.3

Table 7. Surveillance planning

WHO recommends that at least one adult survey and one youth survey are completed every five years.

Based on surveys already completed, WHO recommends that future surveys be run in or before the year:

	2015	2016	2017	2018	2019	2020	2021	2022	2023	2024	2025
Adult survey				X					X		
Youth survey		X					X				

Key messages

In 2010, WHO estimates that about 25% of Nepal's population smoked (approximately 4,239,500 persons). If tobacco control efforts continue at the same intensity, WHO projects that in 2025 around 17% of the population (approximately 4,002,900 persons) will be smokers.

In 2010, WHO estimates that about 38% of men and about 14% of women smoked in Nepal. By 2025, WHO projects the rate to be approximately 31% for men and 5% for women.

In 2010, the highest rate of smoking among men was seen in the age-group 55 - 69; and among women in the age-group 55 - 69.

Member States adopted a voluntary global target to reduce tobacco use (smoking and smokeless) by 30% by 2025. This document only presents results for tobacco smoking. If Nepal adopts the global NCD target, the results indicate that, based on current smoking trends, Nepal will achieve the smoking component of the target.

Table 1. Population aged 15 years and over (thousands)

Year	Men	Women	Both sexes
2000	6,339	6,577	12,916
2005	6,526	6,769	13,295
2010	6,738	6,969	13,707
2015	6,907	7,105	14,011
2020	7,062	7,238	14,300
2025	7,142	7,312	14,454

Table 2. Fitted trends in current tobacco smoking among persons aged 15 years and over

Year	CURRENT TOBACCO SMOKING (%)									
	Men			Women			Both sexes			Estimated no. of current smokers
	Lower 95% CI	Point estimate	Upper 95% CI	Lower 95% CI	Point estimate	Upper 95% CI	Lower 95% CI	Point estimate	Upper 95% CI	
2000	31.0	37.1	44.0	24.6	29.9	35.6	27.7	33.4	39.7	4,318,300
2005	27.8	32.8	38.9	22.4	27.0	31.9	25.1	29.8	35.3	3,968,300
2010	23.7	29.1	35.1	19.9	24.3	28.5	21.8	26.7	31.7	3,654,300
2015	20.1	25.7	32.1	17.4	21.9	26.9	18.7	23.8	29.5	3,330,900
2020	16.9	22.8	29.5	14.2	19.6	25.1	15.5	21.2	27.3	3,028,800
2025	13.8	20.3	27.7	11.8	17.7	24.0	12.8	19.0	25.8	2,744,000
Voluntary target (30% relative reduction from 2010 to 2025)		20.4			17.0			18.7		

Men - fitted current tobacco smoking (%)

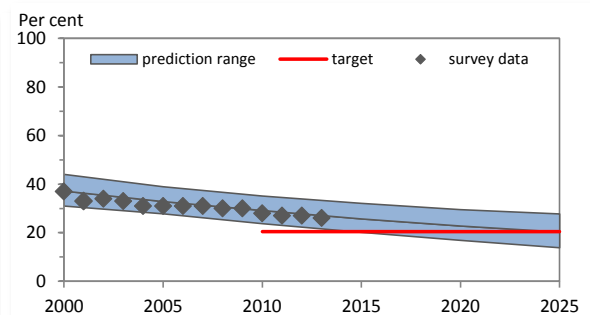

Women - fitted current tobacco smoking (%)

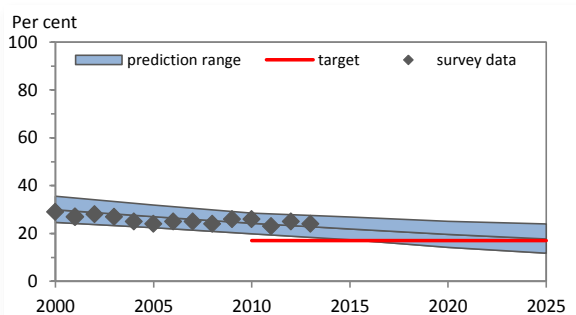
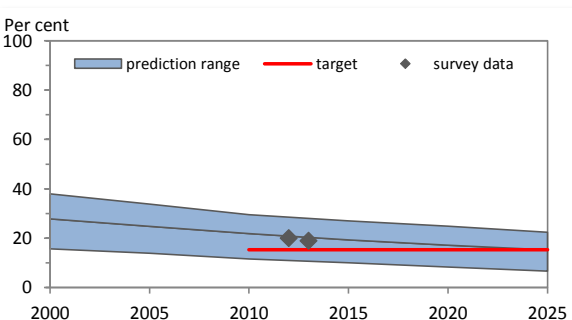

Table 3. Fitted trends in daily tobacco smoking among persons aged 15 years and over

Year	DAILY TOBACCO SMOKING (%)									
	Men			Women			Both sexes			Estimated no. of daily smokers
	Lower 95% CI	Point estimate	Upper 95% CI	Lower 95% CI	Point estimate	Upper 95% CI	Lower 95% CI	Point estimate	Upper 95% CI	
2000	15.7	27.8	38.0	14.3	23.1	31.6	15.0	25.4	34.7	3,281,500
2005	13.9	24.8	33.8	13.0	20.8	28.6	13.4	22.8	31.2	3,026,500
2010	11.6	21.9	29.5	11.6	18.7	26.3	11.6	20.3	27.9	2,778,900
2015	10.0	19.3	27.0	9.8	16.8	24.0	9.9	18.0	25.5	2,526,500
2020	8.3	17.2	24.9	9.0	15.1	22.5	8.7	16.1	23.7	2,307,600
2025	6.6	15.3	22.4	7.4	13.6	20.5	7.0	14.4	21.4	2,087,100
Voluntary target (30% relative reduction from 2010 to 2025)		15.3			13.1			14.2		

Men - fitted daily tobacco smoking (%)



Women - fitted daily tobacco smoking (%)

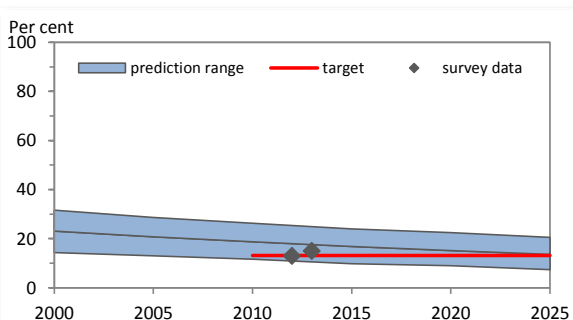
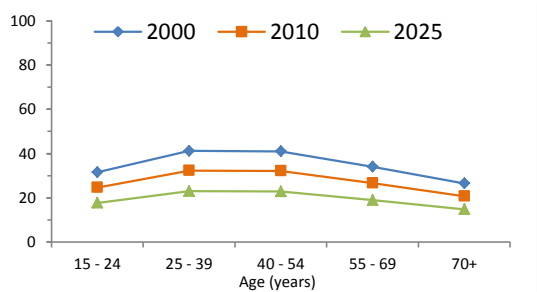

Table 4. Fitted age-specific rates of current tobacco smoking, 2000, 2010 and 2025

Age (years)	2000			2010			2025		
	Men	Women	Total	Men	Women	Total	Men	Women	Total
15 - 24	31.5	28.6	30.1	24.6	24.1	24.4	17.7	19.1	18.3
25 - 39	41.2	34.9	38.1	32.2	29.5	30.8	23.0	23.2	23.1
40 - 54	40.9	34.6	37.8	32.1	29.2	30.7	22.8	22.9	22.9
55 - 69	34.0	25.7	29.8	26.6	21.7	24.2	18.9	17.0	18.0
70+	26.5	16.5	20.3	20.7	13.9	16.7	14.7	11.0	12.7

Men



Women

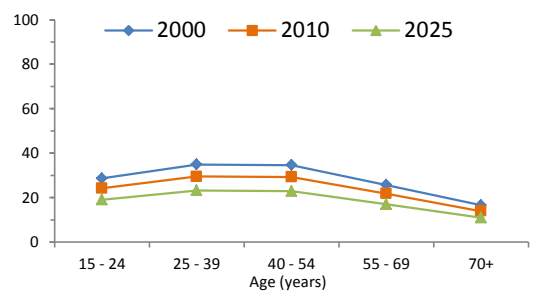

Table 5. Recent national surveys among adults

Survey name	Survey year	Age (years)	Smokeless use		Tobacco type	Current use		Daily use	
			Men	Women		Men	Women	Men	Women
The Dutch Continuous Survey of Smoking Habits	2013	15+	Tobacco smoking	26.0	24.0	19.0	15.0
The Dutch Continuous Survey of Smoking Habits	2012	15+	Tobacco smoking	27.0	25.0	20.0	13.0
The Dutch Continuous Survey of Smoking Habits	2011	15+	0.3	0.1	Tobacco smoking	27.0	23.0
The Dutch Continuous Survey of Smoking Habits	2010	15+	Tobacco smoking	28.0	26.0
The Dutch Continuous Survey of Smoking Habits	2009	15+	Tobacco smoking	30.0	26.0

Table 6. Recent national surveys among youth

Survey name	Survey year	Age (years)	Smokeless use		Tobacco type	Current use		Daily use	
			Boys	Girls		Boys	Girls	Boys	Girls
Health Behaviour in School-aged Children	2010	15-15	Tobacco smoking	15.0	16.8	10.0	12.0
Youth Smoking Monitor	2010	13-14	Tobacco smoking	7.9	6.0
Health Behaviour in School-aged Children	2002	15-15	Tobacco smoking	22.5	24.3	18.7	19.7

Table 7. Surveillance planning

WHO recommends that at least one adult survey and one youth survey are completed every five years.

Based on surveys already completed, WHO recommends that future surveys be run in or before the year:

	2015	2016	2017	2018	2019	2020	2021	2022	2023	2024	2025
Adult survey				X					X		
Youth survey	X					X					X

Key messages

In 2010, WHO estimates that about 27% of Netherlands's population smoked (approximately 3,654,300 persons). If tobacco control efforts continue at the same intensity, WHO projects that in 2025 around 19% of the population (approximately 2,744,000 persons) will be smokers.

In 2010, WHO estimates that about 29% of men and about 24% of women smoked in Netherlands. By 2025, WHO projects the rate to be approximately 20% for men and 18% for women.

In 2010, the highest rate of smoking among men was seen in the age-group 25 - 39; and among women in the age-group 25 - 39.

Member States adopted a voluntary global target to reduce tobacco use (smoking and smokeless) by 30% by 2025. This document only presents results for tobacco smoking. If Netherlands adopts the global NCD target, the results indicate that, based on current smoking trends, Netherlands will not achieve the smoking component of the target.

Table 1. Population aged 15 years and over (thousands)

Year	Men	Women	Both sexes
2000	1,477	1,537	3,014
2005	1,659	1,735	3,394
2010	1,857	1,956	3,813
2015	2,075	2,186	4,261
2020	2,274	2,397	4,671
2025	2,478	2,610	5,088

Table 2. Fitted trends in current tobacco smoking among persons aged 15 years and over

Year	CURRENT TOBACCO SMOKING (%)									
	Men			Women			Both sexes			
	Lower 95% CI	Point estimate	Upper 95% CI	Lower 95% CI	Point estimate	Upper 95% CI	Lower 95% CI	Point estimate	Upper 95% CI	Estimated no. of current smokers
2000
2005
2010
2015
2020
2025
Voluntary target (30% relative reduction from 2010 to 2025)										

Men - fitted current tobacco smoking (%)

Women - fitted current tobacco smoking (%)

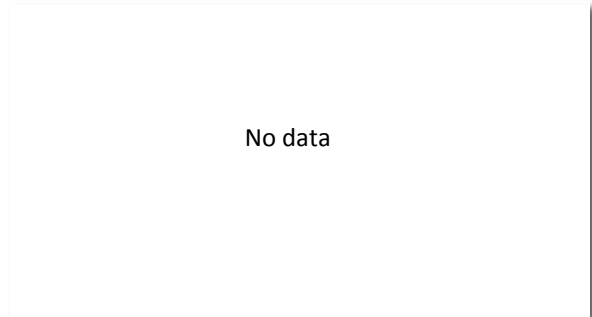

Table 3. Fitted trends in daily tobacco smoking among persons aged 15 years and over

Year	DAILY TOBACCO SMOKING (%)									
	Men			Women			Both sexes			
	Lower 95% CI	Point estimate	Upper 95% CI	Lower 95% CI	Point estimate	Upper 95% CI	Lower 95% CI	Point estimate	Upper 95% CI	Estimated no. of daily smokers
2000
2005
2010
2015
2020
2025
Voluntary target (30% relative reduction from 2010 to 2025)										

Men - fitted daily tobacco smoking (%)

Women - fitted daily tobacco smoking (%)

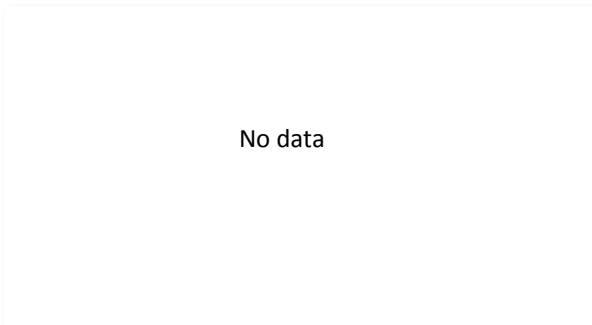
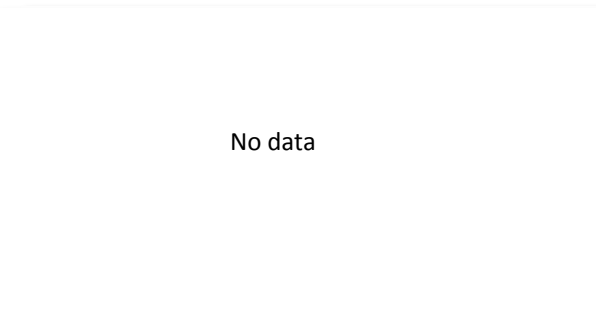

Table 4. Fitted age-specific rates of current tobacco smoking, 2000, 2010 and 2025

Age (years)	2000			2010			2025		
	Men	Women	Total	Men	Women	Total	Men	Women	Total
15 - 24
25 - 39
40 - 54
55 - 69
70+

Men

Women

No data

No data

Table 5. Recent national surveys among adults

Survey name	Survey year	Age (years)	Smokeless use		Tobacco type	Current use		Daily use	
			Men	Women		Men	Women	Men	Women
Encuesta Nicaraguense de Demografía y Salud	2001	15-49	Tobacco smoking	...	5.5

Table 6. Recent national surveys among youth

Survey name	Survey year	Age (years)	Smokeless use		Tobacco type	Current use		Daily use	
			Boys	Girls		Boys	Girls	Boys	Girls
Global Youth Tobacco Survey (Centro Managua)	2003	13-15	Any tobacco use	30.4	20.5

Table 7. Surveillance planning

WHO recommends that at least one adult survey and one youth survey are completed every five years.

Based on surveys already completed, WHO recommends that future surveys be run in or before the year:

	2015	2016	2017	2018	2019	2020	2021	2022	2023	2024	2025
Adult survey	X					X					X
Youth survey	X					X					X

Key messages

There are insufficient data to calculate trend estimates for Nicaragua.

The most recent national adult survey, conducted in 2001, shows that around 6% of women aged 15-49 smoked in Nicaragua. There were no data for men.

If Nicaragua adopts the global target of a 30% relative reduction in tobacco use by 2025, additional surveys are required to enable monitoring of trends.

Table 1. Population aged 15 years and over (thousands)

Year	Men	Women	Both sexes
2000	2,803	2,919	5,722
2005	3,314	3,409	6,723
2010	3,951	4,024	7,975
2015	4,785	4,827	9,612
2020	5,834	5,843	11,678
2025	7,133	7,106	14,238

Table 2. Fitted trends in current tobacco smoking among persons aged 15 years and over

Year	CURRENT TOBACCO SMOKING (%)									
	Men			Women			Both sexes			Estimated no. of current smokers
	Lower 95% CI	Point estimate	Upper 95% CI	Lower 95% CI	Point estimate	Upper 95% CI	Lower 95% CI	Point estimate	Upper 95% CI	
2000	5.2	9.3	13.0	0.1	0.3	0.5	2.6	4.7	6.6	269,400
2005	8.3	11.6	15.2	0.1	0.3	0.5	4.1	5.9	7.7	394,700
2010	11.2	14.8	19.0	0.1	0.2	0.4	5.6	7.4	9.6	592,800
2015	13.4	19.0	25.0	0.1	0.2	0.4	6.7	9.6	12.6	918,800
2020	15.8	24.5	35.9	0.1	0.2	0.3	7.9	12.3	18.1	1,441,100
2025	16.9	31.9	49.0	0.0	0.1	0.3	8.5	16.0	24.7	2,282,400
Voluntary target (30% relative reduction from 2010 to 2025)		10.4			0.1			5.2		

Men - fitted current tobacco smoking (%)

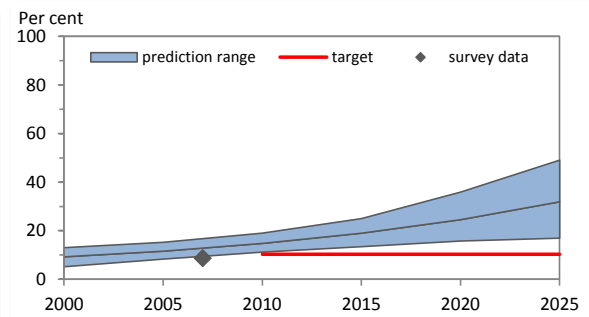

Women - fitted current tobacco smoking (%)

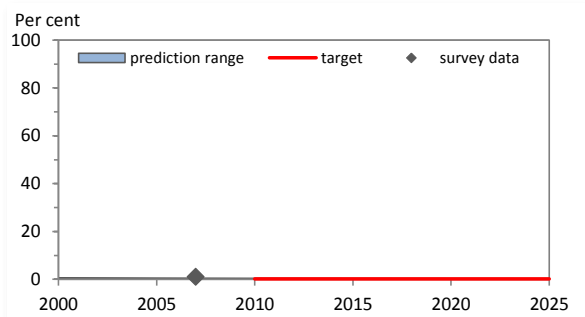
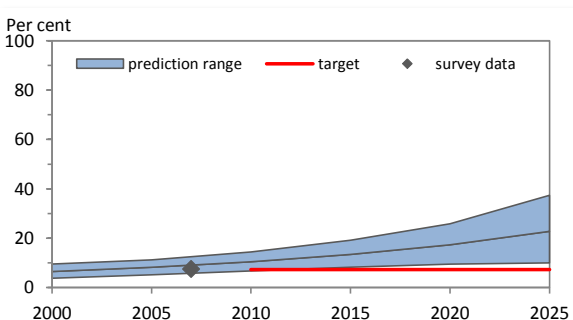

Table 3. Fitted trends in daily tobacco smoking among persons aged 15 years and over

Year	DAILY TOBACCO SMOKING (%)									
	Men			Women			Both sexes			Estimated no. of daily smokers
	Lower 95% CI	Point estimate	Upper 95% CI	Lower 95% CI	Point estimate	Upper 95% CI	Lower 95% CI	Point estimate	Upper 95% CI	
2000	3.8	6.5	9.5	0.1	0.2	0.4	1.9	3.3	4.9	188,000
2005	5.2	8.2	11.2	0.1	0.2	0.4	2.6	4.1	5.7	278,600
2010	6.7	10.4	14.4	0.1	0.2	0.3	3.4	5.3	7.3	418,900
2015	8.2	13.4	19.2	0.1	0.1	0.3	4.1	6.7	9.7	646,000
2020	9.5	17.3	25.8	0.0	0.1	0.3	4.7	8.7	13.0	1,015,200
2025	10.0	22.8	37.4	0.0	0.1	0.2	5.0	11.5	18.8	1,633,300
Voluntary target (30% relative reduction from 2010 to 2025)		7.3			0.1			3.7		

Men - fitted daily tobacco smoking (%)



Women - fitted daily tobacco smoking (%)

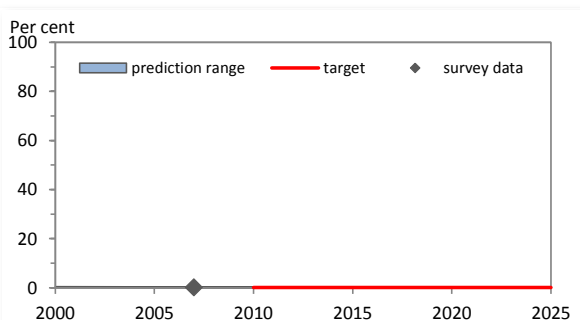
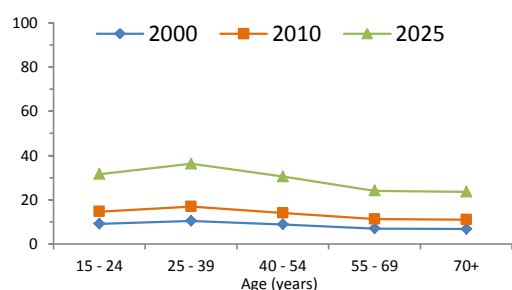

Table 4. Fitted age-specific rates of current tobacco smoking, 2000, 2010 and 2025

Age (years)	2000			2010			2025		
	Men	Women	Total	Men	Women	Total	Men	Women	Total
15 - 24	9.1	0.3	4.4	14.7	0.2	7.2	31.6	0.1	15.8
25 - 39	10.4	0.3	5.3	16.9	0.2	8.2	36.3	0.1	18.1
40 - 54	8.8	0.3	4.9	14.0	0.2	7.7	30.5	0.1	15.3
55 - 69	7.0	0.3	3.4	11.3	0.2	5.8	24.1	0.1	12.9
70+	6.8	0.3	3.3	11.0	0.2	5.1	23.5	0.1	11.8

Men



Women

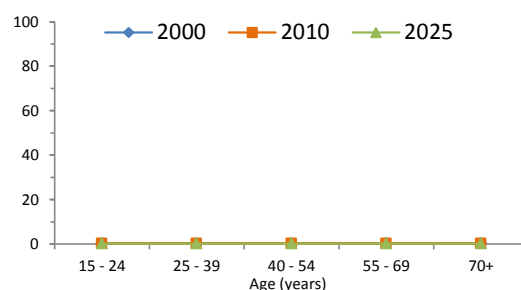

Table 5. Recent national surveys among adults

Survey name	Survey year	Age (years)	Smokeless use		Tobacco type	Current use		Daily use	
			Men	Women		Men	Women	Men	Women
Enquête Démographique et de Santé et à Indicateurs Multiples	2012	15-49	...	2.3	Any tobacco use	14.0	2.4	13.9	...
Mesure des facteurs de risque des maladies non transmissibles	2007	15-64	Tobacco smoking	8.7	1.0	7.5	0.2
Demographic and Health Survey	2006	15-49	Cigarette smoking	...	0.1

Table 6. Recent national surveys among youth

Survey name	Survey year	Age (years)	Smokeless use		Tobacco type	Current use		Daily use	
			Boys	Girls		Boys	Girls	Boys	Girls
Global Youth Tobacco Survey	2009	13-15	Any tobacco use	11.8	5.6
Global Youth Tobacco Survey	2006	13-15	Any tobacco use	15.2	8.0
Global Youth Tobacco Survey	2001	13-15	Any tobacco use	23.3	12.0

Table 7. Surveillance planning

WHO recommends that at least one adult survey and one youth survey are completed every five years.

Based on surveys already completed, WHO recommends that future surveys be run in or before the year:

	2015	2016	2017	2018	2019	2020	2021	2022	2023	2024	2025
Adult survey			X					X			
Youth survey	X					X					X

Key messages

In 2010, WHO estimates that about 7% of Niger's population smoked (approximately 592,800 persons). If tobacco control efforts continue at the same intensity, WHO projects that in 2025 around 16% of the population (approximately 2,282,400 persons) will be smokers.

In 2010, WHO estimates that about 15% of men and about 0% of women smoked in Niger. By 2025, WHO projects the rate to be approximately 32% for men and 0% for women.

In 2010, the highest rate of smoking among men was seen in the age-group 25 - 39; and among women in the age-group 15 - 24.

Member States adopted a voluntary global target to reduce tobacco use (smoking and smokeless) by 30% by 2025. This document only presents results for tobacco smoking. If Niger adopts the global NCD target, the results indicate that, based on current smoking trends, Niger will not achieve the smoking component of the target.

Table 1. Population aged 15 years and over (thousands)

Year	Men	Women	Both sexes
2000	34,947	34,474	69,421
2005	39,762	39,018	78,780
2010	45,230	44,170	89,400
2015	51,725	50,328	102,053
2020	59,633	57,852	117,485
2025	69,198	66,912	136,110

Table 2. Fitted trends in current tobacco smoking among persons aged 15 years and over

Year	CURRENT TOBACCO SMOKING (%)									
	Men			Women			Both sexes			Estimated no. of current smokers
	Lower 95% CI	Point estimate	Upper 95% CI	Lower 95% CI	Point estimate	Upper 95% CI	Lower 95% CI	Point estimate	Upper 95% CI	
2000	6.3	11.3	17.2	0.7	1.9	3.2	3.5	6.6	10.2	4,604,000
2005	7.2	13.0	19.8	0.7	1.6	2.7	4.0	7.4	11.3	5,793,400
2010	8.1	15.0	24.0	0.5	1.3	2.2	4.3	8.2	13.2	7,358,700
2015	8.2	17.4	29.1	0.4	1.0	1.9	4.4	9.3	15.7	9,503,400
2020	8.4	20.2	35.7	0.3	0.8	1.5	4.4	10.6	18.9	12,508,700
2025	8.3	23.7	44.7	0.2	0.7	1.3	4.3	12.4	23.4	16,868,400
Voluntary target (30% relative reduction from 2010 to 2025)		10.5			0.9			5.8		

Men - fitted current tobacco smoking (%)

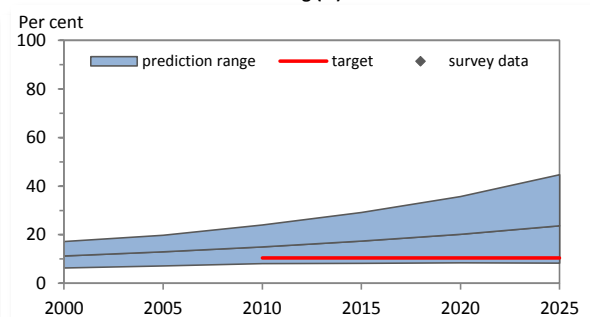

Women - fitted current tobacco smoking (%)

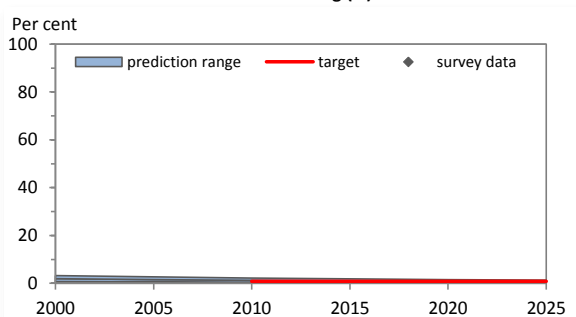
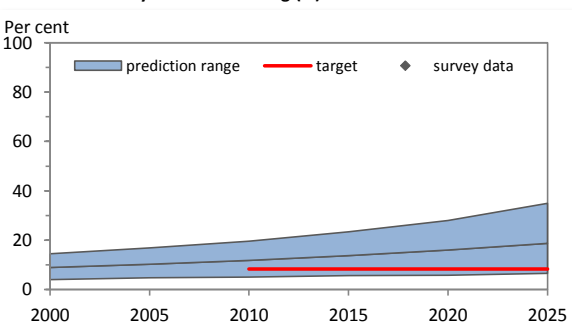

Table 3. Fitted trends in daily tobacco smoking among persons aged 15 years and over

Year	DAILY TOBACCO SMOKING (%)									
	Men			Women			Both sexes			Estimated no. of daily smokers
	Lower 95% CI	Point estimate	Upper 95% CI	Lower 95% CI	Point estimate	Upper 95% CI	Lower 95% CI	Point estimate	Upper 95% CI	
2000	4.0	8.9	14.5	0.5	1.5	2.7	2.3	5.2	8.6	3,627,400
2005	4.8	10.3	16.9	0.4	1.2	2.2	2.6	5.8	9.6	4,563,700
2010	5.0	11.8	19.6	0.4	1.0	1.9	2.7	6.5	10.9	5,778,800
2015	5.6	13.7	23.4	0.2	0.8	1.5	2.9	7.3	12.6	7,489,000
2020	5.8	16.0	28.0	0.2	0.6	1.2	3.0	8.4	14.8	9,888,400
2025	6.6	18.7	34.9	0.1	0.5	1.1	3.4	9.8	18.3	13,274,600
Voluntary target (30% relative reduction from 2010 to 2025)		8.3			0.7			4.5		

Men - fitted daily tobacco smoking (%)



Women - fitted daily tobacco smoking (%)

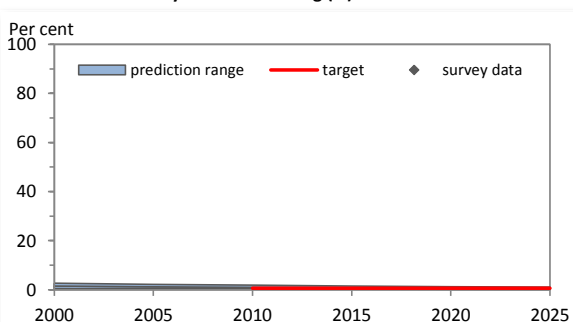
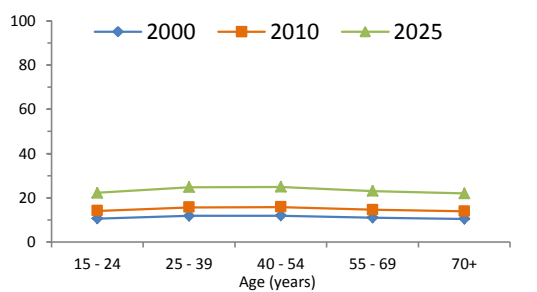

Table 4. Fitted age-specific rates of current tobacco smoking, 2000, 2010 and 2025

Age (years)	2000			2010			2025		
	Men	Women	Total	Men	Women	Total	Men	Women	Total
15 - 24	10.6	1.7	6.2	14.1	1.1	7.7	22.2	0.6	11.7
25 - 39	11.8	1.9	6.9	15.7	1.2	8.6	24.8	0.7	13.0
40 - 54	11.9	2.2	7.0	15.8	1.4	8.6	24.9	0.7	13.0
55 - 69	11.0	2.3	6.5	14.6	1.5	7.9	23.0	0.8	11.7
70+	10.4	2.5	6.1	13.9	1.6	7.4	21.9	0.9	10.8

Men



Women

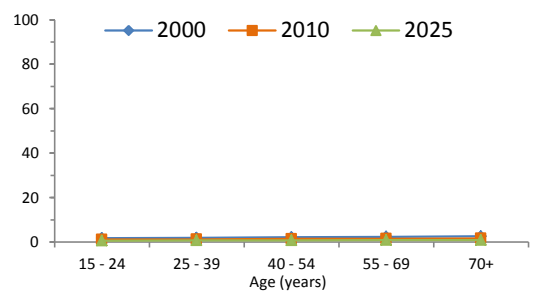

Table 5. Recent national surveys among adults

Survey name	Survey year	Age (years)	Smokeless use		Tobacco type	Current use		Daily use	
			Men	Women		Men	Women	Men	Women
Nigeria Demographic and Health Survey	2008	15-49	Cigarette smoking	9.0	0.2
Nigeria Demographic and Health Survey	2003	15-49	Cigarette smoking	...	0.5
Non-communicable diseases in Nigeria	1990	15+	Cigarette smoking	15.4	1.7

Table 6. Recent national surveys among youth

Survey name	Survey year	Age (years)	Smokeless use		Tobacco type	Current use		Daily use	
			Boys	Girls		Boys	Girls	Boys	Girls
Global Youth Tobacco Survey (Abuja)	2008	13-15	10.6	6.8	Any tobacco use	19.2	11.1
Global Youth Tobacco Survey (Cross River State)	2000	13-15	Any tobacco use	22.6	11.2

Table 7. Surveillance planning

WHO recommends that at least one adult survey and one youth survey are completed every five years. Based on surveys already completed, WHO recommends that future surveys be run in or before the year:

	2015	2016	2017	2018	2019	2020	2021	2022	2023	2024	2025
Adult survey	X					X					X
Youth survey	X					X					X

Key messages

In 2010, WHO estimates that about 8% of Nigeria's population smoked (approximately 7,358,700 persons). If tobacco control efforts continue at the same intensity, WHO projects that in 2025 around 12% of the population (approximately 16,868,400 persons) will be smokers.

In 2010, WHO estimates that about 15% of men and about 1% of women smoked in Nigeria. By 2025, WHO projects the rate to be approximately 24% for men and 1% for women.

In 2010, the highest rate of smoking among men was seen in the age-group 40 - 54; and among women in the age-group 70+.

Member States adopted a voluntary global target to reduce tobacco use (smoking and smokeless) by 30% by 2025. This document only presents results for tobacco smoking. If Nigeria adopts the global NCD target, the results indicate that, based on current smoking trends, Nigeria will not achieve the smoking component of the target.

Table 1. Population aged 15 years and over (thousands)

Year	Men	Women	Both sexes
2000	1	1	1
2005	1	1	1
2010	1	1	1
2015	0	0	1
2020	0	0	1
2025	0	0	1

Table 2. Fitted trends in current tobacco smoking among persons aged 15 years and over

Year	CURRENT TOBACCO SMOKING (%)									
	Men			Women			Both sexes			Estimated no. of current smokers
	Lower 95% CI	Point estimate	Upper 95% CI	Lower 95% CI	Point estimate	Upper 95% CI	Lower 95% CI	Point estimate	Upper 95% CI	
2000	17.8	30.5	49.4	8.1	15.6	24.0	13.0	21.1	36.7	300
2005	17.6	26.5	38.0	8.2	14.0	20.2	12.9	23.7	29.1	300
2010	15.5	23.2	32.0	7.7	12.5	17.1	11.6	18.2	24.6	200
2015	13.0	20.3	28.2	6.7	11.3	15.8	9.9	20.9	22.0	200
2020	10.3	18.2	27.7	5.3	10.2	15.5	7.8	11.6	21.6	100
2025	7.7	16.2	27.2	4.3	9.4	15.5	6.0	12.5	21.4	100
Voluntary target (30% relative reduction from 2010 to 2025)		16.2			8.8			12.7		

Men - fitted current tobacco smoking (%)

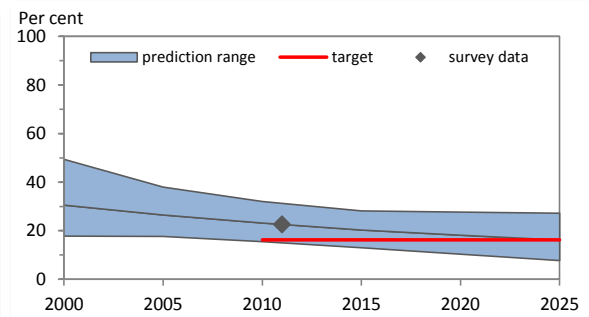

Women - fitted current tobacco smoking (%)

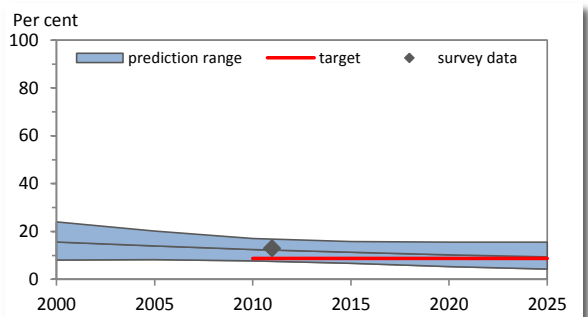
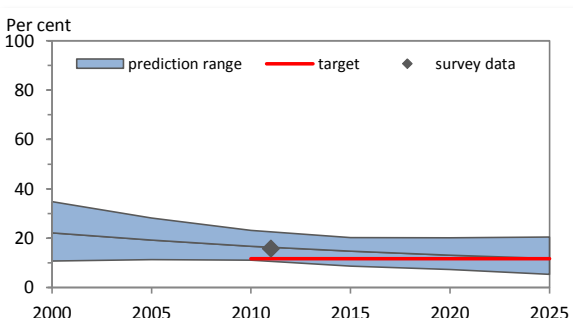

Table 3. Fitted trends in daily tobacco smoking among persons aged 15 years and over

Year	DAILY TOBACCO SMOKING (%)									
	Men			Women			Both sexes			Estimated no. of daily smokers
	Lower 95% CI	Point estimate	Upper 95% CI	Lower 95% CI	Point estimate	Upper 95% CI	Lower 95% CI	Point estimate	Upper 95% CI	
2000	10.7	22.2	34.8	4.9	10.5	16.4	7.8	14.0	25.6	200
2005	11.3	19.2	28.2	5.3	9.4	14.0	8.3	15.8	21.1	200
2010	11.1	16.7	23.2	4.9	8.4	11.9	8.0	9.1	17.6	100
2015	8.7	14.7	20.2	4.4	7.5	11.0	6.6	10.5	15.6	100
2020	7.3	13.1	20.2	3.7	6.8	10.4	5.5	11.6	15.3	100
2025	5.3	11.8	20.5	3.1	6.3	10.6	4.2	12.5	15.6	100
Voluntary target (30% relative reduction from 2010 to 2025)		11.7			5.9			6.4		

Men - fitted daily tobacco smoking (%)



Women - fitted daily tobacco smoking (%)

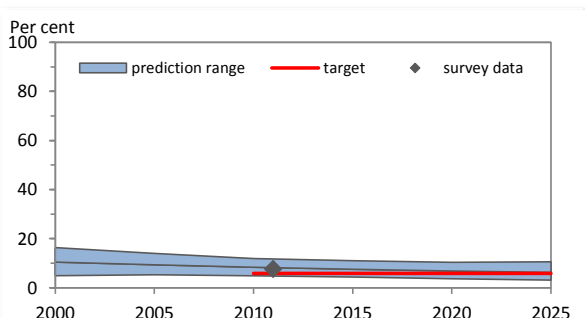
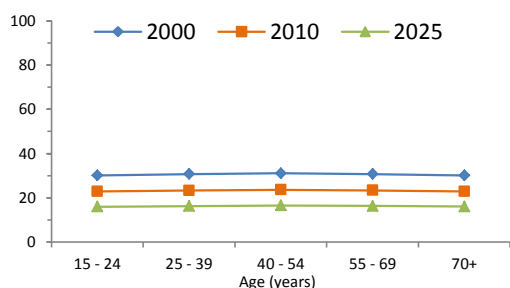

Table 4. Fitted age-specific rates of current tobacco smoking, 2000, 2010 and 2025

Age (years)	2000			2010			2025		
	Men	Women	Total	Men	Women	Total	Men	Women	Total
15 - 24	30.1	14.8	22.5	22.8	11.8	17.3	15.9	8.9	12.4
25 - 39	30.7	15.7	23.2	23.2	12.6	17.9	16.2	9.5	12.9
40 - 54	31.0	16.5	23.7	23.5	13.1	18.3	16.4	9.9	13.2
55 - 69	30.7	16.0	23.4	23.3	12.8	18.0	16.3	9.6	13.0
70+	30.1	15.1	22.6	22.8	12.0	17.4	16.0	9.1	12.5

Men



Women

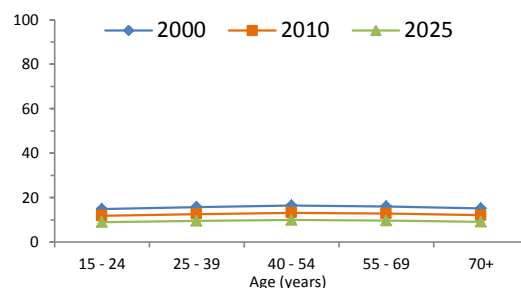

Table 5. Recent national surveys among adults

Survey name	Survey year	Age (years)	Smokeless use		Tobacco type	Current use		Daily use	
			Men	Women		Men	Women	Men	Women
Niue STEPS	2011	15+	Tobacco smoking	22.6	13.0	15.8	7.6
Census of Population and Housing	2006	15+	Cigarette smoking	30.7	16.2

Table 6. Recent national surveys among youth

Survey name	Survey year	Age (years)	Smokeless use		Tobacco type	Current use		Daily use	
			Boys	Girls		Boys	Girls	Boys	Girls
Global School-Based Student Health Survey	2010	13-15	Any tobacco use	26.3
Global Youth Tobacco Survey	2009	13-15	9.0	7.9	Any tobacco use	14.1	18.5

Table 7. Surveillance planning

WHO recommends that at least one adult survey and one youth survey are completed every five years.

Based on surveys already completed, WHO recommends that future surveys be run in or before the year:

	2015	2016	2017	2018	2019	2020	2021	2022	2023	2024	2025
Adult survey		X					X				
Youth survey	X					X					X

Key messages

In 2010, WHO estimates that about 18% of Niue's population smoked (approximately 200 persons). If tobacco control efforts continue at the same intensity, WHO projects that in 2025 around 13% of the population (approximately 100 persons) will be smokers.

In 2010, WHO estimates that about 23% of men and about 13% of women smoked in Niue. By 2025, WHO projects the rate to be approximately 16% for men and 9% for women.

In 2010, the highest rate of smoking among men was seen in the age-group 40 - 54; and among women in the age-group 40 - 54.

Member States adopted a voluntary global target to reduce tobacco use (smoking and smokeless) by 30% by 2025. This document only presents results for tobacco smoking. If Niue adopts the global NCD target, the results indicate that, based on current smoking trends, Niue will achieve the smoking component of the target.

Table 1. Population aged 15 years and over (thousands)

Year	Men	Women	Both sexes
2000	1,762	1,831	3,593
2005	1,827	1,889	3,716
2010	1,973	1,998	3,972
2015	2,086	2,101	4,187
2020	2,190	2,203	4,393
2025	2,281	2,294	4,575

Table 2. Fitted trends in current tobacco smoking among persons aged 15 years and over

Year	CURRENT TOBACCO SMOKING (%)									
	Men			Women			Both sexes			Estimated no. of current smokers
	Lower 95% CI	Point estimate	Upper 95% CI	Lower 95% CI	Point estimate	Upper 95% CI	Lower 95% CI	Point estimate	Upper 95% CI	
2000	35.9	42.9	50.7	32.5	39.4	46.2	34.2	41.1	48.4	1,477,300
2005	28.8	34.5	40.0	27.0	32.2	37.3	27.9	33.3	38.6	1,238,700
2010	23.0	27.7	31.8	22.3	26.1	30.7	22.6	26.9	31.2	1,068,100
2015	18.1	22.1	25.9	17.7	21.2	25.4	17.9	21.6	25.6	906,400
2020	14.3	17.6	21.5	13.9	17.2	21.4	14.1	17.4	21.4	764,400
2025	11.1	14.1	17.9	10.7	13.9	17.4	10.9	14.0	17.6	640,500
Voluntary target (30% relative reduction from 2010 to 2025)		19.4			18.3			18.8		

Men - fitted current tobacco smoking (%)

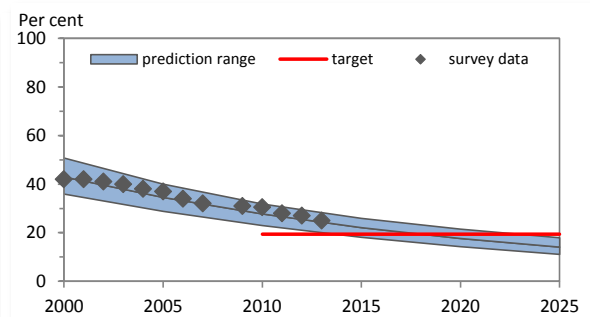

Women - fitted current tobacco smoking (%)

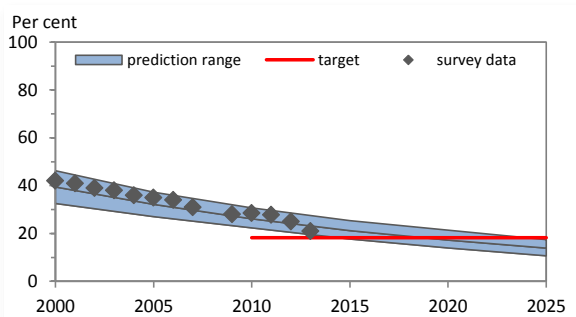
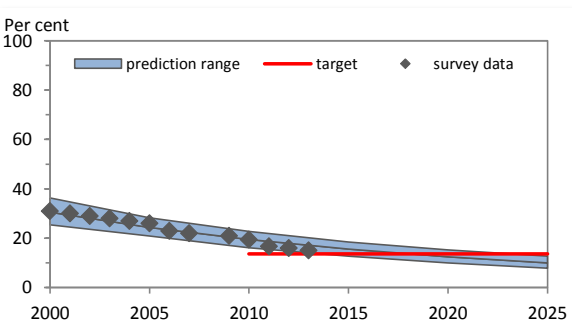

Table 3. Fitted trends in daily tobacco smoking among persons aged 15 years and over

Year	DAILY TOBACCO SMOKING (%)									
	Men			Women			Both sexes			Estimated no. of daily smokers
	Lower 95% CI	Point estimate	Upper 95% CI	Lower 95% CI	Point estimate	Upper 95% CI	Lower 95% CI	Point estimate	Upper 95% CI	
2000	25.4	30.5	36.3	23.2	28.4	33.3	24.3	29.4	34.8	1,057,400
2005	20.9	24.3	28.3	19.1	23.1	26.6	20.0	23.7	27.4	880,400
2010	16.1	19.5	22.7	15.3	18.7	21.5	15.7	19.1	22.1	758,500
2015	12.7	15.6	18.4	12.5	15.2	17.9	12.6	15.4	18.1	644,800
2020	10.0	12.4	15.3	9.8	12.3	15.0	9.9	12.3	15.1	542,500
2025	7.8	10.0	12.7	7.4	10.0	12.6	7.6	10.0	12.6	457,500
Voluntary target (30% relative reduction from 2010 to 2025)		13.7			13.1			13.4		

Men - fitted daily tobacco smoking (%)



Women - fitted daily tobacco smoking (%)

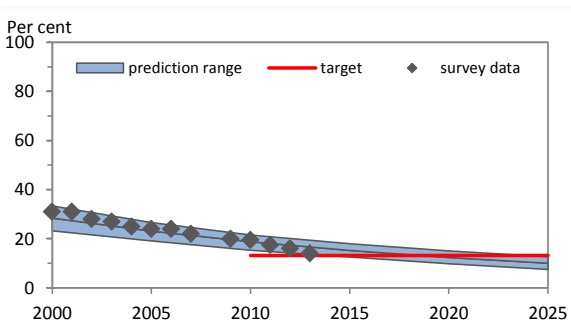
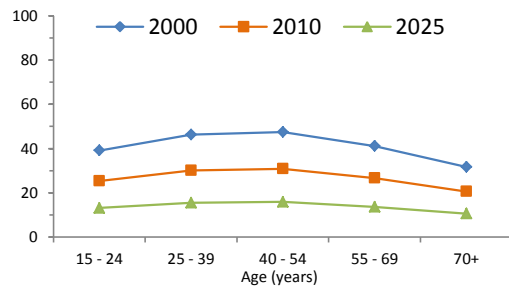

Table 4. Fitted age-specific rates of current tobacco smoking, 2000, 2010 and 2025

Age (years)	2000			2010			2025		
	Men	Women	Total	Men	Women	Total	Men	Women	Total
15 - 24	39.1	38.6	38.8	25.3	25.5	25.4	13.1	13.8	13.4
25 - 39	46.3	44.0	45.2	30.0	29.2	29.6	15.5	15.8	15.6
40 - 54	47.5	46.9	47.2	30.8	31.1	30.9	15.9	16.8	16.3
55 - 69	41.1	36.3	38.7	26.6	24.0	25.3	13.6	12.9	13.3
70+	31.7	25.0	27.6	20.6	16.5	18.2	10.6	9.0	9.7

Men



Women

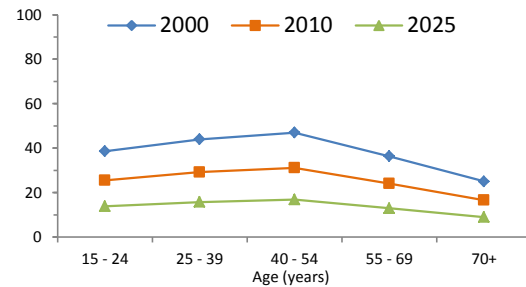

Table 5. Recent national surveys among adults

Survey name	Survey year	Age (years)	Smokeless use		Tobacco type	Current use		Daily use	
			Men	Women		Men	Women	Men	Women
Statistics Norway Smoking Habits Survey (Reise- og ferieundersøkelser)	2013	16-74	19.0	7.0	Tobacco smoking	25.0	21.0	15.0	14.0
Statistics Norway Smoking Habits Survey (Reise- og ferieundersøkelser)	2012	16-74	20.0	6.0	Tobacco smoking	27.0	25.0	16.0	16.0
Statistics Norway Smoking Habits Survey (Reise- og ferieundersøkelser)	2011	16-74	19.9	6.3	Tobacco smoking	27.9	27.8	16.7	17.5
Statistics Norway Smoking Habits Survey (Reise- og ferieundersøkelser)	2010	16-74	18.2	4.2	Tobacco smoking	30.5	28.5	19.4	19.5
Statistics Norway Smoking Habits Survey (Reise- og ferieundersøkelser)	2009	16-74	17.0	5.0	Tobacco smoking	31.0	28.0	21.0	20.0

Table 6. Recent national surveys among youth

Survey name	Survey year	Age (years)	Smokeless use		Tobacco type	Current use		Daily use	
			Boys	Girls		Boys	Girls	Boys	Girls
Health Behaviour in School-aged Children	2010	15-15	18.0	9.0	Tobacco smoking	8.8	8.2	6.0	6.0
Health Behaviour in School-aged Children	2002	15-15	Tobacco smoking	20.1	26.6	15.6	19.9
Tobacco use by early adolescents in Norway	1995	13-15	Cigarette smoking	22.9	29.1	7.8	9.2

Table 7. Surveillance planning

WHO recommends that at least one adult survey and one youth survey are completed every five years.

Based on surveys already completed, WHO recommends that future surveys be run in or before the year:

	2015	2016	2017	2018	2019	2020	2021	2022	2023	2024	2025
Adult survey				X					X		
Youth survey	X					X					X

Key messages

In 2010, WHO estimates that about 27% of Norway's population smoked (approximately 1,068,100 persons). If tobacco control efforts continue at the same intensity, WHO projects that in 2025 around 14% of the population (approximately 640,500 persons) will be smokers.

In 2010, WHO estimates that about 28% of men and about 26% of women smoked in Norway. By 2025, WHO projects the rate to be approximately 14% for men and 14% for women.

In 2010, the highest rate of smoking among men was seen in the age-group 40 - 54; and among women in the age-group 40 - 54.

Member States adopted a voluntary global target to reduce tobacco use (smoking and smokeless) by 30% by 2025. This document only presents results for tobacco smoking. If Norway adopts the global NCD target, the results indicate that, based on current smoking trends, Norway will achieve the smoking component of the target.

Table 1. Population aged 15 years and over (thousands)

Year	Men	Women	Both sexes
2000	811	566	1,377
2005	957	680	1,637
2010	1,252	782	2,035
2015	2,249	997	3,246
2020	2,375	1,104	3,479
2025	2,479	1,229	3,708

Table 2. Fitted trends in current tobacco smoking among persons aged 15 years and over

Year	CURRENT TOBACCO SMOKING (%)									
	Men			Women			Both sexes			Estimated no. of current smokers
	Lower 95% CI	Point estimate	Upper 95% CI	Lower 95% CI	Point estimate	Upper 95% CI	Lower 95% CI	Point estimate	Upper 95% CI	
2000	9.5	12.8	16.9	0.4	0.7	1.2	5.8	7.8	10.4	107,800
2005	11.0	15.1	19.8	0.4	0.8	1.2	6.6	9.2	12.1	150,000
2010	11.4	17.9	25.6	0.4	0.9	1.4	7.2	11.4	16.3	231,200
2015	10.7	21.4	33.2	0.4	1.0	1.8	7.5	15.1	23.6	491,300
2020	10.4	26.9	45.9	0.3	1.1	2.0	7.2	18.7	32.0	651,000
2025	10.0	33.3	65.1	0.3	1.2	2.5	6.8	22.7	44.4	840,200
Voluntary target (30% relative reduction from 2010 to 2025)		12.5			0.6			8.0		

Men - fitted current tobacco smoking (%)

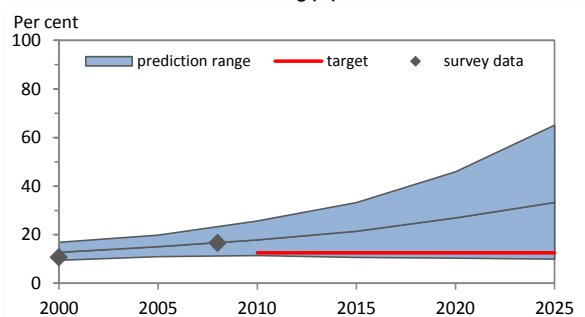

Women - fitted current tobacco smoking (%)

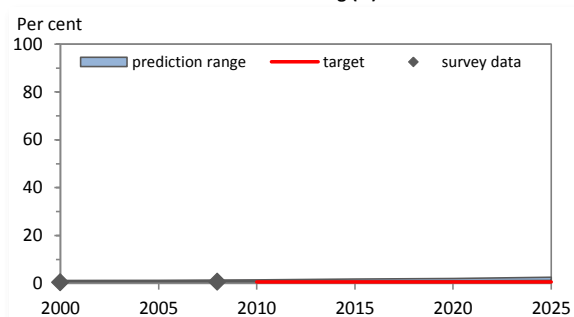
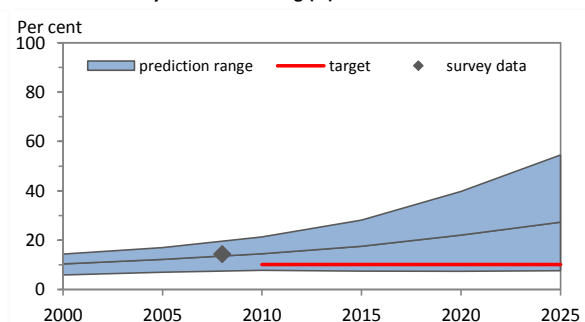

Table 3. Fitted trends in daily tobacco smoking among persons aged 15 years and over

Year	DAILY TOBACCO SMOKING (%)									
	Men			Women			Both sexes			Estimated no. of daily smokers
	Lower 95% CI	Point estimate	Upper 95% CI	Lower 95% CI	Point estimate	Upper 95% CI	Lower 95% CI	Point estimate	Upper 95% CI	
2000	5.9	10.4	14.4	0.2	0.5	0.9	3.6	6.3	8.8	87,200
2005	7.0	12.2	17.0	0.2	0.6	1.0	4.2	7.4	10.4	120,800
2010	7.8	14.5	21.3	0.2	0.6	1.1	4.9	9.2	13.5	186,300
2015	7.5	17.5	28.1	0.2	0.7	1.3	5.3	12.3	19.9	400,600
2020	7.4	22.1	39.8	0.2	0.8	1.5	5.1	15.3	27.6	533,700
2025	7.6	27.3	54.5	0.2	0.9	1.9	5.1	18.6	37.1	687,800
Voluntary target (30% relative reduction from 2010 to 2025)		10.2			0.4			6.4		

Men - fitted daily tobacco smoking (%)



Women - fitted daily tobacco smoking (%)

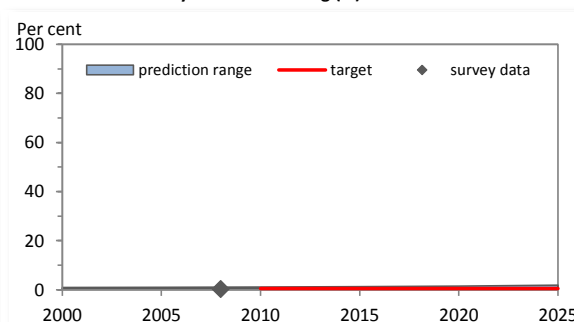
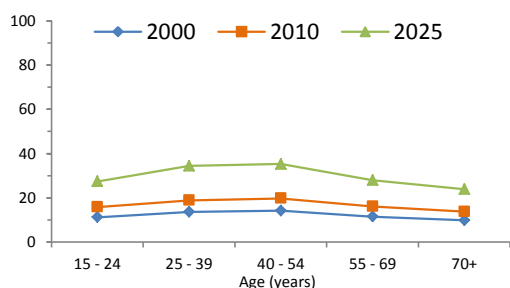

Table 4. Fitted age-specific rates of current tobacco smoking, 2000, 2010 and 2025

Age (years)	2000			2010			2025		
	Men	Women	Total	Men	Women	Total	Men	Women	Total
15 - 24	11.2	0.6	6.2	15.8	0.8	9.5	27.4	1.0	14.4
25 - 39	13.6	0.7	9.0	18.8	0.8	12.5	34.4	1.1	25.6
40 - 54	14.2	0.9	9.5	19.7	1.0	12.9	35.2	1.4	24.4
55 - 69	11.5	1.0	6.4	16.1	1.2	9.3	28.0	1.6	16.8
70+	9.8	1.1	4.8	13.7	1.3	7.7	23.9	1.7	13.2

Men



Women

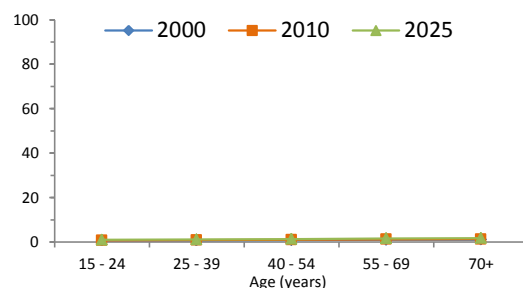

Table 5. Recent national surveys among adults

Survey name	Survey year	Age (years)	Smokeless use		Tobacco type	Current use		Daily use	
			Men	Women		Men	Women	Men	Women
World Health Survey	2008	18+	Tobacco smoking	16.6	0.7	14.3	0.3
National Health Survey	2000	15+	Tobacco smoking	10.7	0.4
Oman Family Health Survey	1995	15+	Tobacco smoking	15.5	1.5

Table 6. Recent national surveys among youth

Survey name	Survey year	Age (years)	Smokeless use		Tobacco type	Current use		Daily use	
			Boys	Girls		Boys	Girls	Boys	Girls
Global Youth Tobacco Survey	2010	13-15	2.5	0.9	Any tobacco use	4.9	1.7
Survey of knowledge, and the impression and practice lifestyles	2008	18-24	7.0	0.4
Global Youth Tobacco Survey	2007	13-15	Any tobacco use	17.8	11.3

Table 7. Surveillance planning

WHO recommends that at least one adult survey and one youth survey are completed every five years.

Based on surveys already completed, WHO recommends that future surveys be run in or before the year:

	2015	2016	2017	2018	2019	2020	2021	2022	2023	2024	2025
Adult survey	X					X					X
Youth survey	X					X					X

Key messages

In 2010, WHO estimates that about 11% of Oman's population smoked (approximately 231,200 persons). If tobacco control efforts continue at the same intensity, WHO projects that in 2025 around 23% of the population (approximately 840,200 persons) will be smokers.

In 2010, WHO estimates that about 18% of men and about 1% of women smoked in Oman. By 2025, WHO projects the rate to be approximately 33% for men and 1% for women.

In 2010, the highest rate of smoking among men was seen in the age-group 40 - 54; and among women in the age-group 70+.

Member States adopted a voluntary global target to reduce tobacco use (smoking and smokeless) by 30% by 2025. This document only presents results for tobacco smoking. If Oman adopts the global NCD target, the results indicate that, based on current smoking trends, Oman will not achieve the smoking component of the target.

Table 1. Population aged 15 years and over (thousands)

Year	Men	Women	Both sexes
2000	43,503	40,703	84,206
2005	50,126	47,556	97,682
2010	57,065	54,723	111,788
2015	64,569	61,798	126,367
2020	71,490	68,242	139,733
2025	78,925	75,297	154,222

Table 2. Fitted trends in current tobacco smoking among persons aged 15 years and over

Year	CURRENT TOBACCO SMOKING (%)									
	Men			Women			Both sexes			
	Lower 95% CI	Point estimate	Upper 95% CI	Lower 95% CI	Point estimate	Upper 95% CI	Lower 95% CI	Point estimate	Upper 95% CI	Estimated no. of current smokers
2000	25.3	35.2	45.8	4.7	7.5	10.3	15.3	21.8	28.6	18,365,700
2005	27.4	36.2	44.7	3.7	5.3	7.0	15.9	21.2	26.3	20,666,100
2010	28.1	37.9	48.2	2.7	3.7	4.9	15.7	21.2	27.0	23,652,300
2015	28.2	39.7	54.2	1.7	2.7	3.8	15.2	21.6	29.6	27,302,500
2020	24.7	42.3	61.9	1.1	2.0	3.2	13.2	22.6	33.2	31,605,200
2025	24.1	45.1	73.3	0.7	1.5	2.6	12.7	23.8	38.8	36,724,600
Voluntary target (30% relative reduction from 2010 to 2025)		26.5			2.6			14.8		

Men - fitted current tobacco smoking (%)

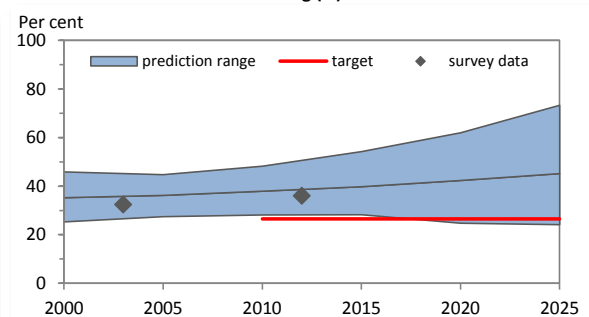

Women - fitted current tobacco smoking (%)

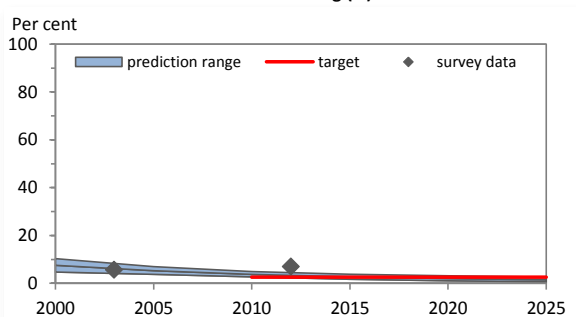
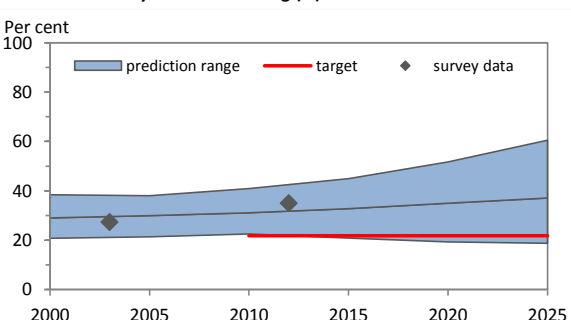

Table 3. Fitted trends in daily tobacco smoking among persons aged 15 years and over

Year	DAILY TOBACCO SMOKING (%)									
	Men			Women			Both sexes			
	Lower 95% CI	Point estimate	Upper 95% CI	Lower 95% CI	Point estimate	Upper 95% CI	Lower 95% CI	Point estimate	Upper 95% CI	Estimated no. of daily smokers
2000	20.8	29.0	38.4	3.9	6.2	8.7	12.6	18.0	24.0	15,139,400
2005	21.4	29.9	38.0	3.0	4.3	5.8	12.4	17.4	22.3	17,032,600
2010	22.5	31.1	40.9	2.1	3.1	4.1	12.5	17.4	22.9	19,443,500
2015	20.8	32.8	44.9	1.3	2.2	3.2	11.3	17.8	24.5	22,538,300
2020	19.3	35.0	51.7	0.8	1.6	2.6	10.3	18.7	27.7	26,113,500
2025	18.7	37.1	60.5	0.4	1.2	2.1	9.8	19.6	32.0	30,184,700
Voluntary target (30% relative reduction from 2010 to 2025)		21.8			2.2			12.2		

Men - fitted daily tobacco smoking (%)



Women - fitted daily tobacco smoking (%)

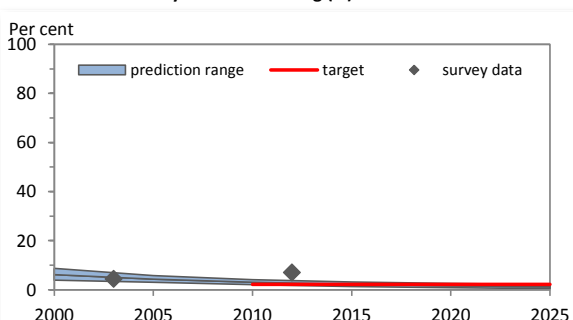
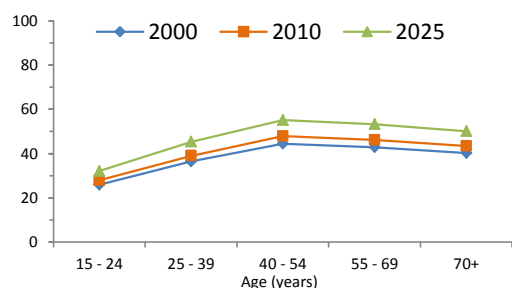
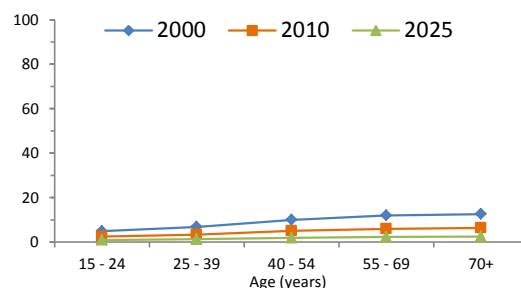

Table 4. Fitted age-specific rates of current tobacco smoking, 2000, 2010 and 2025

Age (years)	2000			2010			2025		
	Men	Women	Total	Men	Women	Total	Men	Women	Total
15 - 24	25.9	4.9	15.7	27.9	2.4	15.5	32.1	0.9	17.1
25 - 39	36.4	6.8	22.0	39.0	3.3	21.5	45.3	1.3	23.9
40 - 54	44.4	10.0	27.7	47.8	5.0	26.8	55.1	1.9	28.8
55 - 69	42.8	12.0	28.3	46.1	6.0	26.5	53.2	2.3	27.8
70+	40.2	12.6	27.4	43.4	6.3	25.6	50.1	2.4	26.2

Men**Women****Table 5. Recent national surveys among adults**

Survey name	Survey year	Age (years)	Smokeless use		Tobacco type	Current use		Daily use	
			Men	Women		Men	Women	Men	Women
Demographic and Health Survey	2012-13	15-49	21.9	5.1	Cigarette smoking	27.6	1.3	27.6	1.3
National Health Behaviour Survey	2012	15-64	Tobacco smoking	36.0	7.0	35.0	7.0
World Health Survey, Pakistan	2002-03	18+	Tobacco smoking	32.4	5.7	27.3	4.4
National Health Survey of Pakistan	1990-94	15+	Tobacco smoking	28.5	3.4

Table 6. Recent national surveys among youth

Survey name	Survey year	Age (years)	Smokeless use		Tobacco type	Current use		Daily use	
			Boys	Girls		Boys	Girls	Boys	Girls
Global School-Based Student Health Survey	2009	13-15	Cigarette smoking	9.9	1.0
Global Youth Tobacco Survey (Karachi)	2008	13-15	13.8	7.4	Any tobacco use	17.5	9.6
Global Youth Tobacco Survey (Lahore)	2008	13-15	Any tobacco use	7.2	5.0

Table 7. Surveillance planning

WHO recommends that at least one adult survey and one youth survey are completed every five years.

Based on surveys already completed, WHO recommends that future surveys be run in or before the year:

	2015	2016	2017	2018	2019	2020	2021	2022	2023	2024	2025
Adult survey				X					X		
Youth survey	X					X					X

Key messages

In 2010, WHO estimates that about 21% of Pakistan's population smoked (approximately 23,652,300 persons). If tobacco control efforts continue at the same intensity, WHO projects that in 2025 around 24% of the population (approximately 36,724,600 persons) will be smokers.

In 2010, WHO estimates that about 38% of men and about 4% of women smoked in Pakistan. By 2025, WHO projects the rate to be approximately 45% for men and 2% for women.

In 2010, the highest rate of smoking among men was seen in the age-group 40 - 54; and among women in the age-group 70+.

Member States adopted a voluntary global target to reduce tobacco use (smoking and smokeless) by 30% by 2025. This document only presents results for tobacco smoking. If Pakistan adopts the global NCD target, the results indicate that, based on current smoking trends, Pakistan will not achieve the smoking component of the target.

Table 1. Population aged 15 years and over (thousands)

Year	Men	Women	Both sexes
2000	1,044	1,029	2,073
2005	1,175	1,157	2,332
2010	1,308	1,292	2,600
2015	1,451	1,437	2,888
2020	1,598	1,587	3,185
2025	1,741	1,734	3,475

Table 2. Fitted trends in current tobacco smoking among persons aged 15 years and over

Year	CURRENT TOBACCO SMOKING (%)									
	Men			Women			Both sexes			Estimated no. of current smokers
	Lower 95% CI	Point estimate	Upper 95% CI	Lower 95% CI	Point estimate	Upper 95% CI	Lower 95% CI	Point estimate	Upper 95% CI	
2000	16.3	25.6	34.6	3.2	5.1	7.0	9.8	15.4	20.9	319,800
2005	14.1	19.0	24.0	3.0	4.0	5.1	8.6	11.6	14.6	269,500
2010	11.2	14.2	17.9	2.5	3.2	4.0	6.9	8.7	11.0	227,100
2015	7.7	10.6	14.4	1.8	2.6	3.5	4.8	6.6	9.0	191,200
2020	4.7	8.0	11.8	1.2	2.1	3.1	3.0	5.1	7.5	161,200
2025	2.8	6.1	10.1	0.8	1.7	2.9	1.8	3.9	6.5	135,700
Voluntary target (30% relative reduction from 2010 to 2025)		9.9			2.2			6.1		

Men - fitted current tobacco smoking (%)

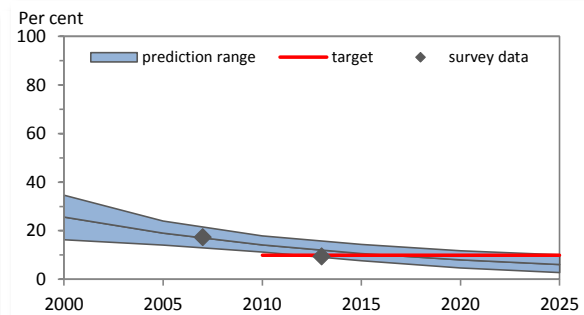

Women - fitted current tobacco smoking (%)

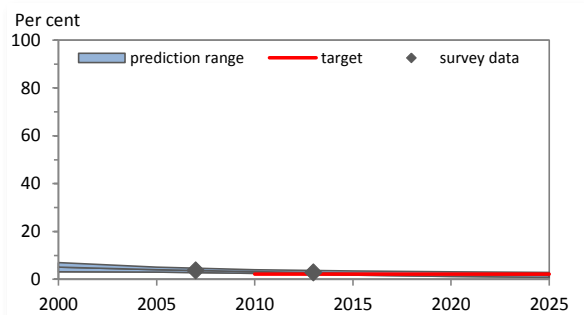
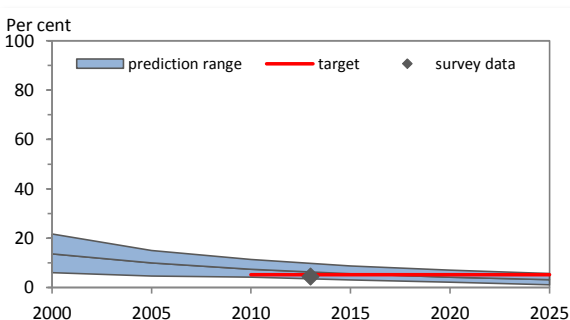

Table 3. Fitted trends in daily tobacco smoking among persons aged 15 years and over

Year	DAILY TOBACCO SMOKING (%)									
	Men			Women			Both sexes			Estimated no. of daily smokers
	Lower 95% CI	Point estimate	Upper 95% CI	Lower 95% CI	Point estimate	Upper 95% CI	Lower 95% CI	Point estimate	Upper 95% CI	
2000	6.0	13.6	21.7	1.4	2.7	4.3	3.7	8.2	13.1	169,800
2005	4.7	10.0	15.0	1.2	2.1	3.3	3.0	6.1	9.2	141,800
2010	4.2	7.4	11.4	1.0	1.7	2.5	2.6	4.6	7.0	118,800
2015	3.1	5.6	8.7	0.7	1.4	2.1	1.9	3.5	5.4	101,400
2020	2.2	4.2	7.0	0.5	1.1	1.8	1.4	2.7	4.4	84,600
2025	1.1	3.2	5.7	0.4	0.9	1.6	0.8	2.1	3.7	71,300
Voluntary target (30% relative reduction from 2010 to 2025)		5.2			1.2			3.2		

Men - fitted daily tobacco smoking (%)



Women - fitted daily tobacco smoking (%)

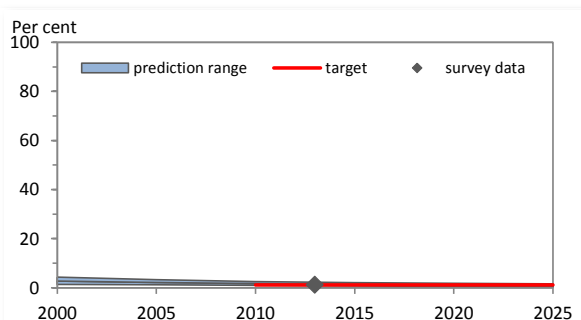
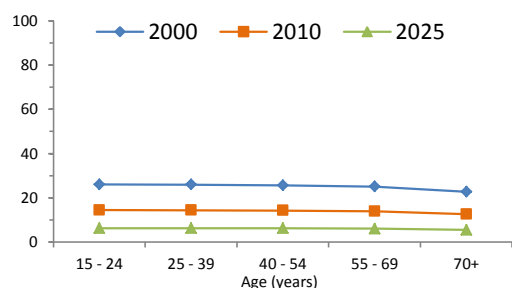

Table 4. Fitted age-specific rates of current tobacco smoking, 2000, 2010 and 2025

Age (years)	2000			2010			2025		
	Men	Women	Total	Men	Women	Total	Men	Women	Total
15 - 24	26.0	4.5	15.5	14.4	2.8	8.7	6.2	1.4	3.9
25 - 39	25.9	4.7	15.5	14.3	2.9	8.7	6.2	1.5	3.9
40 - 54	25.6	5.6	15.6	14.2	3.5	8.9	6.1	1.8	4.0
55 - 69	25.1	6.4	15.6	13.9	3.9	8.8	6.0	2.0	4.0
70+	22.6	6.2	14.0	12.5	3.8	7.9	5.4	2.0	3.6

Men



Women

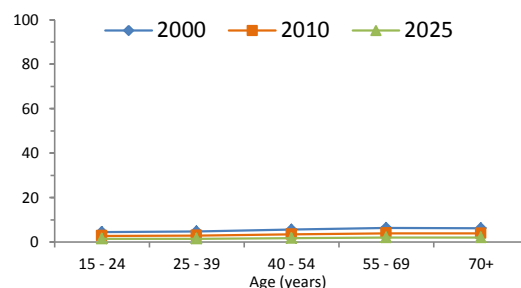

Table 5. Recent national surveys among adults

Survey name	Survey year	Age (years)	Smokeless use		Tobacco type	Current use		Daily use	
			Men	Women		Men	Women	Men	Women
Global Adult Tobacco Survey	2013	15+	1.0	0.5	Tobacco smoking	9.4	2.8	4.4	1.2
Encuesta de Prevalencia de Factores de Riesgo de Enfermedad	2010	18+	Cigarette smoking	14.1	3.1	9.8	1.8
Encuesta Nacional de Salud Y Calidad de Vida - Panama	2007	15+	Tobacco smoking	17.3	3.7

Table 6. Recent national surveys among youth

Survey name	Survey year	Age (years)	Smokeless use		Tobacco type	Current use		Daily use	
			Boys	Girls		Boys	Girls	Boys	Girls
Global Youth Tobacco Survey	2012	13-15	4.8	4.2	Any tobacco use	15.1	10.2
Global Youth Tobacco Survey	2008	13-15	3.8	3.2	Any tobacco use	10.5	6.5
Global Youth Tobacco Survey	2002	13-15	Any tobacco use	20.5	15.6

Table 7. Surveillance planning

WHO recommends that at least one adult survey and one youth survey are completed every five years.

Based on surveys already completed, WHO recommends that future surveys be run in or before the year:

	2015	2016	2017	2018	2019	2020	2021	2022	2023	2024	2025
Adult survey				X					X		
Youth survey			X					X			

Key messages

In 2010, WHO estimates that about 9% of Panama's population smoked (approximately 227,100 persons). If tobacco control efforts continue at the same intensity, WHO projects that in 2025 around 4% of the population (approximately 135,700 persons) will be smokers.

In 2010, WHO estimates that about 14% of men and about 3% of women smoked in Panama. By 2025, WHO projects the rate to be approximately 6% for men and 2% for women.

In 2010, the highest rate of smoking among men was seen in the age-group 15 - 24; and among women in the age-group 55 - 69.

Member States adopted a voluntary global target to reduce tobacco use (smoking and smokeless) by 30% by 2025. This document only presents results for tobacco smoking. If Panama adopts the global NCD target, the results indicate that, based on current smoking trends, Panama will achieve the smoking component of the target.

Table 1. Population aged 15 years and over (thousands)

Year	Men	Women	Both sexes
2000	1,626	1,588	3,214
2005	1,849	1,811	3,660
2010	2,111	2,069	4,180
2015	2,422	2,372	4,794
2020	2,753	2,694	5,448
2025	3,096	3,029	6,125

Table 2. Fitted trends in current tobacco smoking among persons aged 15 years and over

Year	CURRENT TOBACCO SMOKING (%)									
	Men			Women			Both sexes			
	Lower 95% CI	Point estimate	Upper 95% CI	Lower 95% CI	Point estimate	Upper 95% CI	Lower 95% CI	Point estimate	Upper 95% CI	Estimated no. of current smokers
2000
2005
2010
2015
2020
2025
Voluntary target (30% relative reduction from 2010 to 2025)										

Men - fitted current tobacco smoking (%)

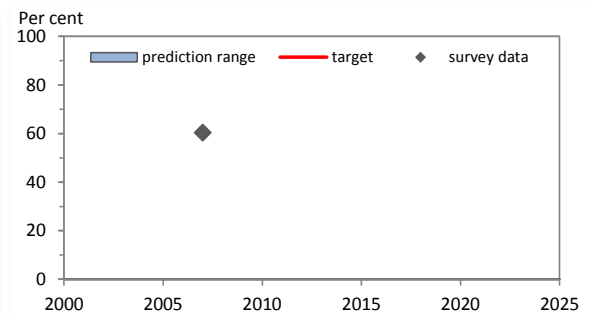

Women - fitted current tobacco smoking (%)

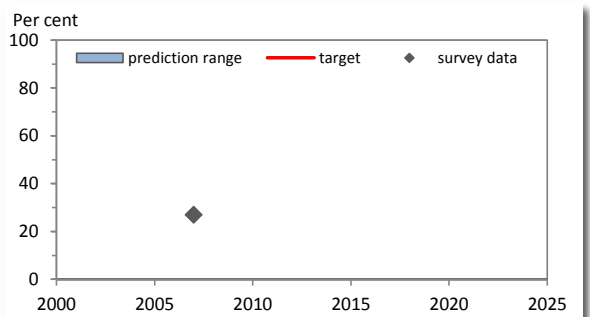
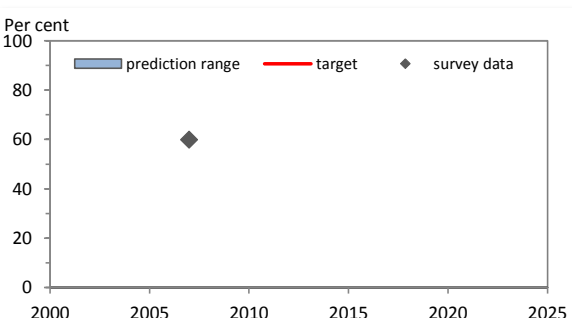

Table 3. Fitted trends in daily tobacco smoking among persons aged 15 years and over

Year	DAILY TOBACCO SMOKING (%)									
	Men			Women			Both sexes			
	Lower 95% CI	Point estimate	Upper 95% CI	Lower 95% CI	Point estimate	Upper 95% CI	Lower 95% CI	Point estimate	Upper 95% CI	Estimated no. of daily smokers
2000
2005
2010
2015
2020
2025
Voluntary target (30% relative reduction from 2010 to 2025)										

Men - fitted daily tobacco smoking (%)



Women - fitted daily tobacco smoking (%)

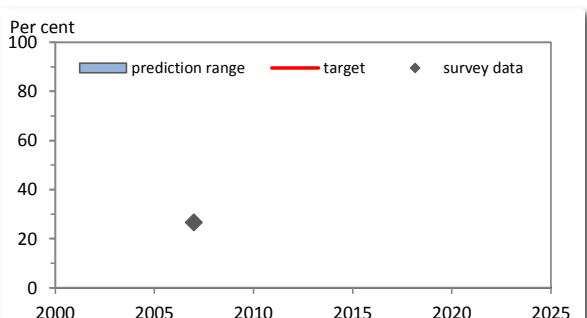

Table 4. Fitted age-specific rates of current tobacco smoking, 2000, 2010 and 2025

Age (years)	2000			2010			2025		
	Men	Women	Total	Men	Women	Total	Men	Women	Total
15 - 24
25 - 39
40 - 54
55 - 69
70+

Men

Women

No data

No data

Table 5. Recent national surveys among adults

Survey name	Survey year	Age (years)	Smokeless use		Tobacco type	Current use		Daily use	
			Men	Women		Men	Women	Men	Women
Papua New Guinea STEPS Survey	2007	15-64	Tobacco smoking	60.3	27.0	59.9	26.6

Table 6. Recent national surveys among youth

Survey name	Survey year	Age (years)	Smokeless use		Tobacco type	Current use		Daily use	
			Boys	Girls		Boys	Girls	Boys	Girls
Global Youth Tobacco Survey	2007	13-15	Any tobacco use	55.4	40.3

Table 7. Surveillance planning

WHO recommends that at least one adult survey and one youth survey are completed every five years.

Based on surveys already completed, WHO recommends that future surveys be run in or before the year:

	2015	2016	2017	2018	2019	2020	2021	2022	2023	2024	2025
Adult survey	X					X					X
Youth survey	X					X					X

Key messages

There are insufficient data to calculate trend estimates for Papua New Guinea.

The most recent national adult survey, conducted in 2007, shows that around 60% of men and around 27% of women aged 15-64 smoked in Papua New Guinea. Projection of these rates to 2025 will be possible when additional data become available.

If Papua New Guinea adopts the global target of a 30% relative reduction in tobacco use by 2025, additional surveys are required to enable monitoring of trends.

Table 1. Population aged 15 years and over (thousands)

Year	Men	Women	Both sexes
2000	1,669	1,639	3,308
2005	1,909	1,880	3,789
2010	2,157	2,136	4,293
2015	2,404	2,394	4,798
2020	2,649	2,651	5,300
2025	2,886	2,904	5,790

Table 2. Fitted trends in current tobacco smoking among persons aged 15 years and over

Year	CURRENT TOBACCO SMOKING (%)									
	Men			Women			Both sexes			Estimated no. of current smokers
	Lower 95% CI	Point estimate	Upper 95% CI	Lower 95% CI	Point estimate	Upper 95% CI	Lower 95% CI	Point estimate	Upper 95% CI	
2000	31.7	45.3	57.7	10.3	14.2	18.6	21.1	29.9	38.3	988,600
2005	28.3	38.3	48.8	8.4	11.5	14.5	18.4	25.0	31.8	947,300
2010	22.7	32.5	42.2	6.5	9.3	12.5	14.6	21.0	27.4	899,700
2015	17.9	27.9	38.8	4.6	7.7	11.0	11.3	17.8	24.9	855,200
2020	13.1	24.1	36.5	3.2	6.4	9.9	8.1	15.2	23.2	808,000
2025	9.0	20.8	32.7	2.3	5.3	9.0	5.6	13.0	20.8	754,200
Voluntary target (30% relative reduction from 2010 to 2025)		22.8			6.5			14.7		

Men - fitted current tobacco smoking (%)

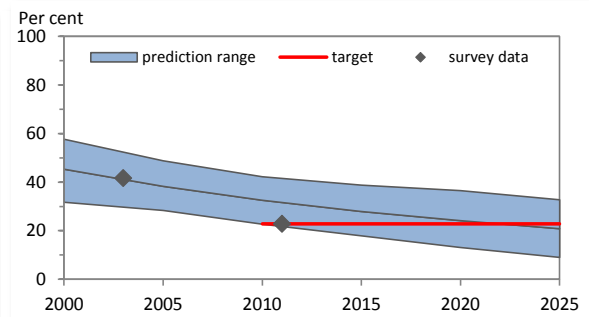

Women - fitted current tobacco smoking (%)

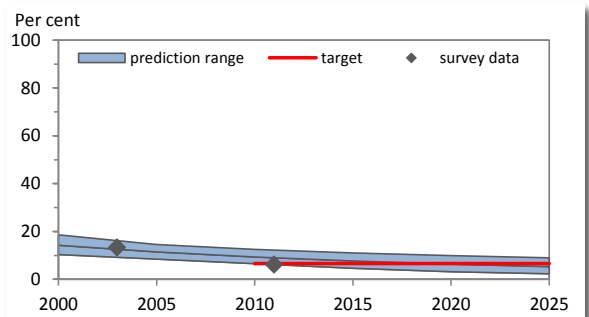
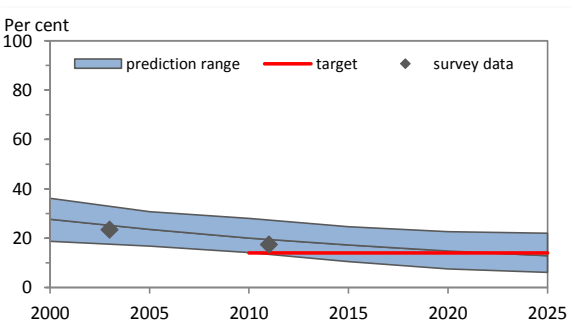

Table 3. Fitted trends in daily tobacco smoking among persons aged 15 years and over

Year	DAILY TOBACCO SMOKING (%)									
	Men			Women			Both sexes			Estimated no. of daily smokers
	Lower 95% CI	Point estimate	Upper 95% CI	Lower 95% CI	Point estimate	Upper 95% CI	Lower 95% CI	Point estimate	Upper 95% CI	
2000	18.7	27.7	36.2	5.5	8.4	11.3	12.2	18.1	23.9	599,900
2005	16.8	23.6	30.7	4.5	6.8	9.1	10.7	15.3	20.0	578,400
2010	14.2	20.0	28.0	3.3	5.5	7.5	8.8	12.8	17.8	548,900
2015	10.5	17.2	24.6	2.5	4.6	6.8	6.5	10.9	15.7	523,700
2020	7.5	14.8	22.6	2.0	3.7	6.0	4.7	9.2	14.3	490,100
2025	6.1	12.9	22.0	1.2	3.1	5.4	3.6	8.0	13.7	462,300
Voluntary target (30% relative reduction from 2010 to 2025)		14.0			3.9			8.9		

Men - fitted daily tobacco smoking (%)



Women - fitted daily tobacco smoking (%)

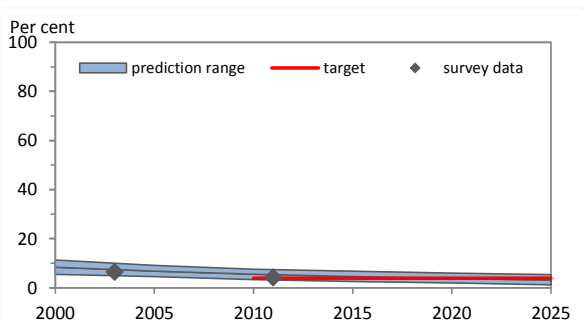
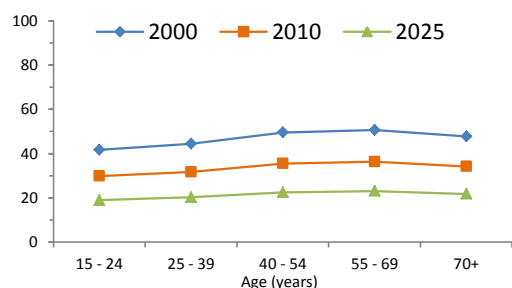

Table 4. Fitted age-specific rates of current tobacco smoking, 2000, 2010 and 2025

Age (years)	2000			2010			2025		
	Men	Women	Total	Men	Women	Total	Men	Women	Total
15 - 24	41.6	12.2	27.1	29.8	7.9	19.0	18.9	4.4	11.8
25 - 39	44.4	12.8	28.7	31.7	8.3	20.1	20.2	4.6	12.4
40 - 54	49.5	15.8	33.1	35.5	10.3	23.0	22.5	5.7	14.0
55 - 69	50.7	19.2	34.9	36.3	12.5	24.5	23.0	6.9	14.8
70+	47.7	20.3	32.6	34.1	13.2	22.8	21.7	7.3	14.1

Men



Women

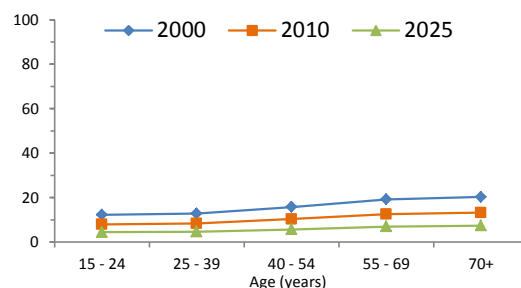

Table 5. Recent national surveys among adults

Survey name	Survey year	Age (years)	Smokeless use		Tobacco type	Current use		Daily use	
			Men	Women		Men	Women	Men	Women
Encuesta Nacional de Factores de Riesgo de Paraguay (STEPS)	2011	15-74	3.0	1.6	Tobacco smoking	22.8	6.1	17.4	4.2
World Health Survey, Paraguay	2003	18+	Tobacco smoking	41.6	13.3	23.5	6.5
Tobacco or Health: Status in the Americas	1990	15-66	Cigarette smoking	24.1	5.5

Table 6. Recent national surveys among youth

Survey name	Survey year	Age (years)	Smokeless use		Tobacco type	Current use		Daily use	
			Boys	Girls		Boys	Girls	Boys	Girls
Global Youth Tobacco Survey	2008	13-15	Any tobacco use	20.8	12.9
Global Youth Tobacco Survey (Asuncion)	2003	13-15	Any tobacco use	26.1	25.2

Table 7. Surveillance planning

WHO recommends that at least one adult survey and one youth survey are completed every five years.

Based on surveys already completed, WHO recommends that future surveys be run in or before the year:

	2015	2016	2017	2018	2019	2020	2021	2022	2023	2024	2025
Adult survey		X					X				
Youth survey	X					X					X

Key messages

In 2010, WHO estimates that about 21% of Paraguay's population smoked (approximately 899,700 persons). If tobacco control efforts continue at the same intensity, WHO projects that in 2025 around 13% of the population (approximately 754,200 persons) will be smokers.

In 2010, WHO estimates that about 33% of men and about 9% of women smoked in Paraguay. By 2025, WHO projects the rate to be approximately 21% for men and 5% for women.

In 2010, the highest rate of smoking among men was seen in the age-group 55 - 69; and among women in the age-group 70+.

Member States adopted a voluntary global target to reduce tobacco use (smoking and smokeless) by 30% by 2025. This document only presents results for tobacco smoking. If Paraguay adopts the global NCD target, the results indicate that, based on current smoking trends, Paraguay will achieve the smoking component of the target.

Table 1. Population aged 15 years and over (thousands)

Year	Men	Women	Both sexes
2000	8,541	8,596	17,138
2005	9,388	9,461	18,848
2010	10,196	10,289	20,486
2015	11,170	11,266	22,436
2020	12,143	12,243	24,386
2025	13,078	13,182	26,260

Table 2. Fitted trends in current tobacco smoking among persons aged 15 years and over

Year	CURRENT TOBACCO SMOKING (%)									
	Men			Women			Both sexes			
	Lower 95% CI	Point estimate	Upper 95% CI	Lower 95% CI	Point estimate	Upper 95% CI	Lower 95% CI	Point estimate	Upper 95% CI	Estimated no. of current smokers
2000	6.1	9.6	13.0
2005	6.0	8.1	10.6
2010	5.4	6.9	8.7
2015	4.4	5.9	7.7
2020	3.3	5.0	7.1
2025	2.4	4.3	6.4
Voluntary target (30% relative reduction from 2010 to 2025)					4.8					

Men - fitted current tobacco smoking (%)

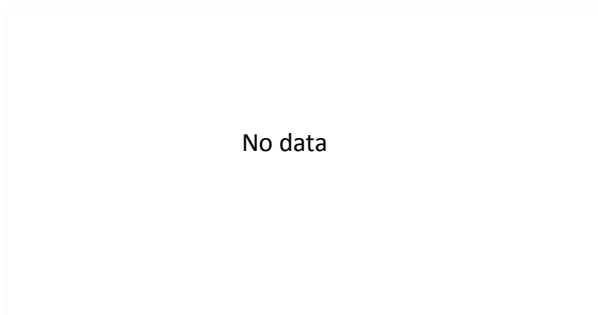

Women - fitted current tobacco smoking (%)

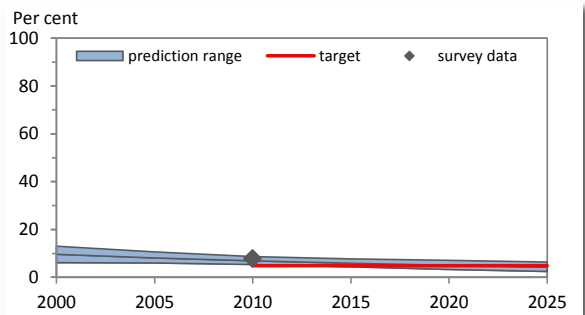
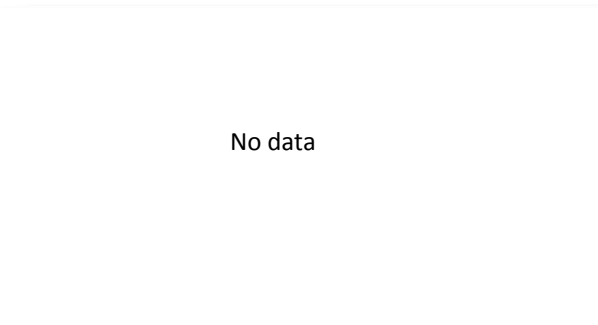

Table 3. Fitted trends in daily tobacco smoking among persons aged 15 years and over

Year	DAILY TOBACCO SMOKING (%)									
	Men			Women			Both sexes			
	Lower 95% CI	Point estimate	Upper 95% CI	Lower 95% CI	Point estimate	Upper 95% CI	Lower 95% CI	Point estimate	Upper 95% CI	Estimated no. of daily smokers
2000	3.0	6.7	10.5
2005	3.1	5.6	8.6
2010	2.7	4.7	7.1
2015	2.3	4.1	6.1
2020	1.8	3.5	5.4
2025	1.4	3.0	4.8
Voluntary target (30% relative reduction from 2010 to 2025)					3.3					

Men - fitted daily tobacco smoking (%)



Women - fitted daily tobacco smoking (%)

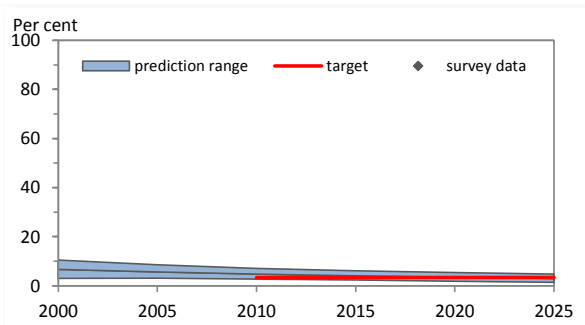

Table 4. Fitted age-specific rates of current tobacco smoking, 2000, 2010 and 2025

Age (years)	2000			2010			2025		
	Men	Women	Total	Men	Women	Total	Men	Women	Total
15 - 24	...	9.2	6.6	4.1	...
25 - 39	...	9.6	6.9	4.2	...
40 - 54	...	9.6	6.8	4.2	...
55 - 69	...	10.4	7.4	4.6	...
70+	...	10.7	7.6	4.7	...

Men



Women

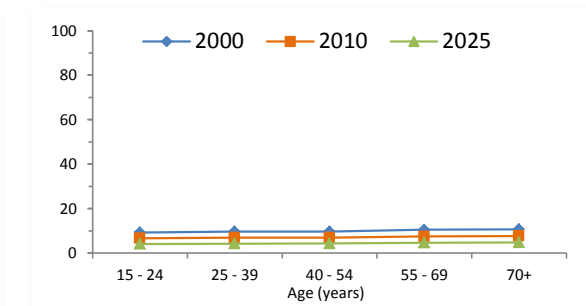

Table 5. Recent national surveys among adults

Survey name	Survey year	Age (years)	Smokeless use		Tobacco type	Current use		Daily use	
			Men	Women		Men	Women	Men	Women
Encuesta Demográfica y de Salud Familiar	2013	15-49	Cigarette smoking	...	4.1	...	1.8
Encuesta Demográfica y de Salud Familiar	2012	15-49	Cigarette smoking	...	4.9	...	2.1
Encuesta Demográfica y de Salud Familiar	2011	15-49	Cigarette smoking	...	5.1	...	2.2
Encuesta Demográfica y de Salud Familiar	2010	15-49	Cigarette smoking	...	5.8	...	2.2
IV Encuesta Nacional de Consumo de Drogas en Población Ger	2010	12-65	Tobacco smoking	19.7	7.8

Table 6. Recent national surveys among youth

Survey name	Survey year	Age (years)	Smokeless use		Tobacco type	Current use		Daily use	
			Boys	Girls		Boys	Girls	Boys	Girls
Prevención y Consumo de Drogas en Estudiantes de Secundari	2012	14-16	Cigarette smoking	11.9	6.5
Global School-Based Student Health Survey	2010	13-15	Any tobacco use	24.0	12.2
Global Youth Tobacco Survey	2007	13-15	4.3	4.8	Any tobacco use	21.5	16.5

Table 7. Surveillance planning

WHO recommends that at least one adult survey and one youth survey are completed every five years.

Based on surveys already completed, WHO recommends that future surveys be run in or before the year:

	2015	2016	2017	2018	2019	2020	2021	2022	2023	2024	2025
Adult survey				X					X		
Youth survey			X					X			

Key messages

There are insufficient data for men to calculate an overall trend estimate for Peru.

In 2010, WHO estimates that about 7% of women aged 15 and over smoked in Peru. By 2025, WHO projects a rate of about 4% of women smoking. There are insufficient data for men.

In 2010, the highest rate of smoking among women was seen in the age-group 70+.

If Peru adopts the global target of a 30% relative reduction in tobacco use by 2025, additional surveys are required to enable monitoring of trends.

Table 1. Population aged 15 years and over (thousands)

Year	Men	Women	Both sexes
2000	23,811	23,938	47,748
2005	26,851	27,152	54,004
2010	29,970	30,504	60,474
2015	33,573	34,241	67,814
2020	37,389	38,218	75,607
2025	41,005	42,037	83,041

Table 2. Fitted trends in current tobacco smoking among persons aged 15 years and over

Year	CURRENT TOBACCO SMOKING (%)									
	Men			Women			Both sexes			
	Lower 95% CI	Point estimate	Upper 95% CI	Lower 95% CI	Point estimate	Upper 95% CI	Lower 95% CI	Point estimate	Upper 95% CI	Estimated no. of current smokers
2000	45.5	59.1	74.3	8.4	11.0	13.5	26.9	35.0	43.8	16,705,200
2005	42.6	53.3	63.3	8.1	9.7	11.8	25.3	31.4	37.4	16,945,500
2010	39.6	47.8	56.7	7.0	8.6	10.1	23.2	28.0	33.2	16,948,800
2015	34.6	43.2	53.8	5.9	7.7	9.7	20.1	25.3	31.5	17,139,900
2020	27.9	39.2	51.0	4.8	6.8	9.0	16.2	22.8	29.8	17,255,300
2025	22.2	35.8	49.4	4.1	6.2	8.8	13.0	20.8	28.8	17,285,900
Voluntary target (30% relative reduction from 2010 to 2025)		33.5			6.0			19.6		

Men - fitted current tobacco smoking (%)

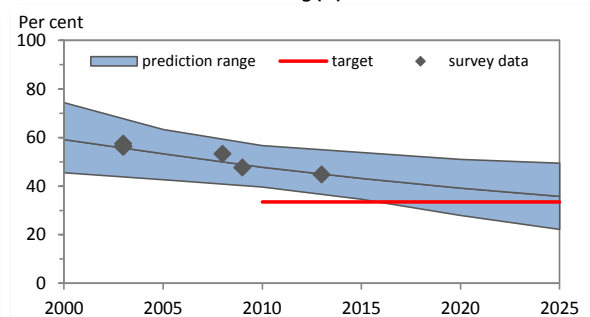

Women - fitted current tobacco smoking (%)

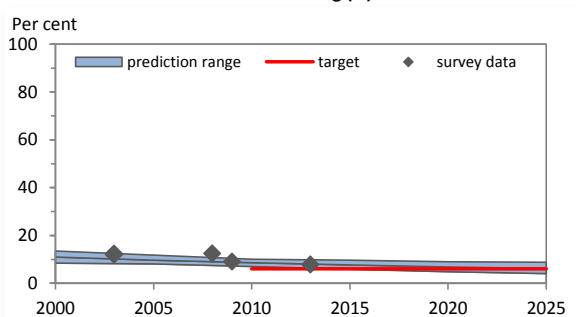
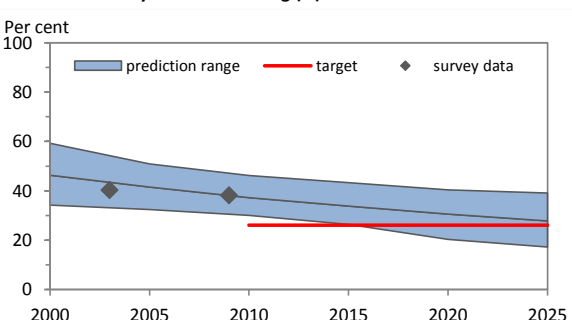

Table 3. Fitted trends in daily tobacco smoking among persons aged 15 years and over

Year	DAILY TOBACCO SMOKING (%)									
	Men			Women			Both sexes			
	Lower 95% CI	Point estimate	Upper 95% CI	Lower 95% CI	Point estimate	Upper 95% CI	Lower 95% CI	Point estimate	Upper 95% CI	Estimated no. of daily smokers
2000	34.2	46.3	59.3	5.8	7.9	10.0	20.0	27.0	34.6	12,915,400
2005	32.4	41.5	50.9	5.6	7.0	8.8	18.9	24.2	29.7	13,044,000
2010	30.0	37.2	46.2	5.0	6.2	7.8	17.4	21.6	26.8	13,040,000
2015	26.4	33.8	43.3	4.1	5.5	7.0	15.1	19.5	25.0	13,230,800
2020	20.3	30.6	40.4	3.2	4.9	6.5	11.7	17.6	23.3	13,313,700
2025	17.2	27.8	39.1	2.6	4.4	6.4	9.8	16.0	22.5	13,248,900
Voluntary target (30% relative reduction from 2010 to 2025)		26.0			4.3			15.1		

Men - fitted daily tobacco smoking (%)



Women - fitted daily tobacco smoking (%)

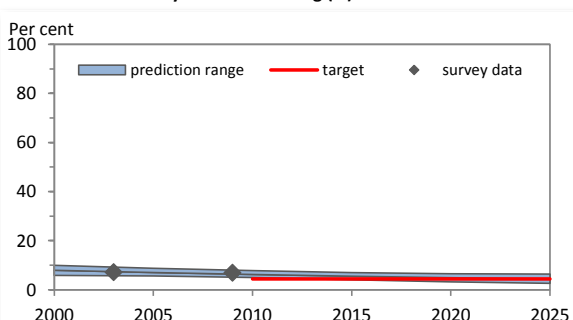
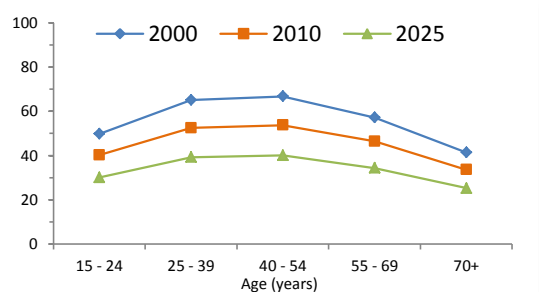

Table 4. Fitted age-specific rates of current tobacco smoking, 2000, 2010 and 2025

Age (years)	2000			2010			2025		
	Men	Women	Total	Men	Women	Total	Men	Women	Total
15 - 24	49.8	5.2	27.9	40.2	3.9	22.4	30.0	2.6	16.6
25 - 39	65.1	9.1	37.4	52.5	6.9	29.8	39.2	4.6	22.1
40 - 54	66.8	15.6	41.1	53.8	11.9	32.6	40.1	8.0	23.8
55 - 69	57.2	21.5	38.4	46.4	16.2	30.4	34.3	10.9	21.8
70+	41.4	24.6	31.3	33.6	18.5	24.6	25.2	12.4	17.5

Men



Women

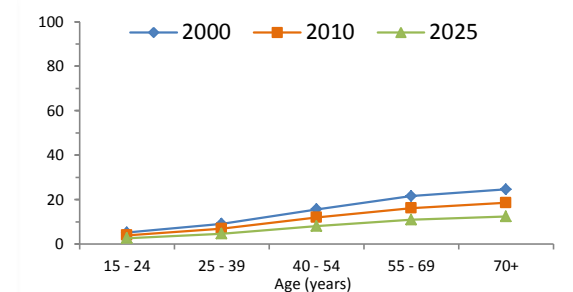

Table 5. Recent national surveys among adults

Survey name	Survey year	Age (years)	Smokeless use		Tobacco type	Current use		Daily use	
			Men	Women		Men	Women	Men	Women
National Nutrition Survey	2013	20+	Tobacco smoking	44.7	7.8
Global Adult Tobacco Survey (GATS) - Philippines	2008-09	15+	2.8	1.2	Tobacco smoking	47.6	9.0	38.2	6.9
National Nutrition and Health Survey (NNHeS)	2008	20+	Tobacco smoking	53.2	12.5
Philippines Demographic and Health Survey	2008	15-49	Cigarette smoking	...	5.1	...	4.9
World Health Survey, Philippines	2003	18+	Tobacco smoking	57.5	12.3	40.3	7.1

Table 6. Recent national surveys among youth

Survey name	Survey year	Age (years)	Smokeless use		Tobacco type	Current use		Daily use	
			Boys	Girls		Boys	Girls	Boys	Girls
Global School-Based Student Health Survey	2011	13-15	Any tobacco use	17.3	6.8
Global Youth Tobacco Survey	2011	13-15	5.8	3.3	Any tobacco use	18.8	9.3
Global Youth Tobacco Survey	2007	13-15	Any tobacco use	28.3	17.5

Table 7. Surveillance planning

WHO recommends that at least one adult survey and one youth survey are completed every five years.

Based on surveys already completed, WHO recommends that future surveys be run in or before the year:

	2015	2016	2017	2018	2019	2020	2021	2022	2023	2024	2025
Adult survey				X					X		
Youth survey		X					X				

Key messages

In 2010, WHO estimates that about 28% of Philippines's population smoked (approximately 16,948,800 persons). If tobacco control efforts continue at the same intensity, WHO projects that in 2025 around 21% of the population (approximately 17,285,900 persons) will be smokers.

In 2010, WHO estimates that about 48% of men and about 9% of women smoked in Philippines. By 2025, WHO projects the rate to be approximately 36% for men and 6% for women.

In 2010, the highest rate of smoking among men was seen in the age-group 40 - 54; and among women in the age-group 70+.

Member States adopted a voluntary global target to reduce tobacco use (smoking and smokeless) by 30% by 2025. This document only presents results for tobacco smoking. If Philippines adopts the global NCD target, the results indicate that, based on current smoking trends, Philippines will not achieve the smoking component of the target.

Table 1. Population aged 15 years and over (thousands)

Year	Men	Women	Both sexes
2000	14,789	16,137	30,926
2005	15,269	16,668	31,937
2010	15,506	16,959	32,465
2015	15,476	16,966	32,441
2020	15,307	16,818	32,125
2025	15,228	16,739	31,966

Table 2. Fitted trends in current tobacco smoking among persons aged 15 years and over

Year	CURRENT TOBACCO SMOKING (%)									
	Men			Women			Both sexes			
	Lower 95% CI	Point estimate	Upper 95% CI	Lower 95% CI	Point estimate	Upper 95% CI	Lower 95% CI	Point estimate	Upper 95% CI	Estimated no. of current smokers
2000	33.4	47.0	60.7	25.8	36.0	46.3	29.4	41.3	53.2	12,760,400
2005	32.6	41.2	50.0	24.1	30.2	36.5	28.2	35.5	43.0	11,324,400
2010	30.0	36.6	44.5	20.7	25.7	30.5	25.1	30.9	37.2	10,033,800
2015	25.1	32.6	41.1	17.4	21.9	28.0	21.1	27.0	34.2	8,760,500
2020	19.6	29.0	38.8	12.6	18.7	25.7	15.9	23.6	31.9	7,584,100
2025	14.7	25.7	37.5	9.0	15.8	24.0	11.7	20.5	30.4	6,558,200
Voluntary target (30% relative reduction from 2010 to 2025)		25.6			18.0			21.6		

Men - fitted current tobacco smoking (%)

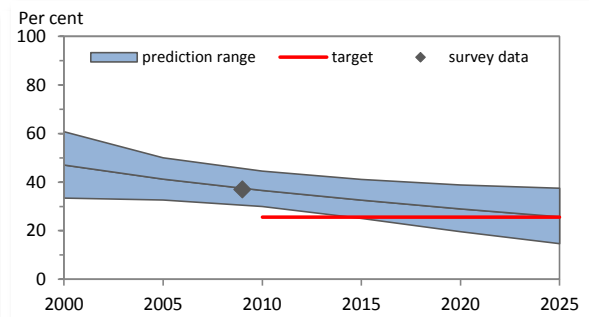

Women - fitted current tobacco smoking (%)

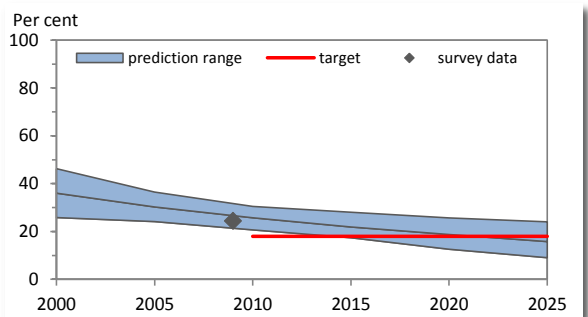
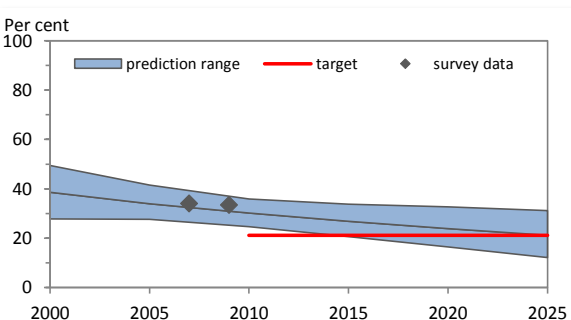

Table 3. Fitted trends in daily tobacco smoking among persons aged 15 years and over

Year	DAILY TOBACCO SMOKING (%)									
	Men			Women			Both sexes			
	Lower 95% CI	Point estimate	Upper 95% CI	Lower 95% CI	Point estimate	Upper 95% CI	Lower 95% CI	Point estimate	Upper 95% CI	Estimated no. of daily smokers
2000	27.8	38.6	49.5	19.8	26.9	34.4	23.6	32.5	41.6	10,049,600
2005	27.6	34.0	41.5	18.0	22.7	27.4	22.6	28.1	34.1	8,975,000
2010	24.7	30.2	35.9	15.9	19.3	23.3	20.1	24.5	29.3	7,956,000
2015	20.6	26.8	33.8	12.3	16.4	20.8	16.3	21.4	27.0	6,929,800
2020	16.5	23.9	32.7	9.5	14.0	19.3	12.8	18.7	25.7	6,013,000
2025	12.1	21.2	31.2	6.6	11.9	17.4	9.2	16.3	24.0	5,220,100
Voluntary target (30% relative reduction from 2010 to 2025)		21.1			13.5			17.2		

Men - fitted daily tobacco smoking (%)



Women - fitted daily tobacco smoking (%)

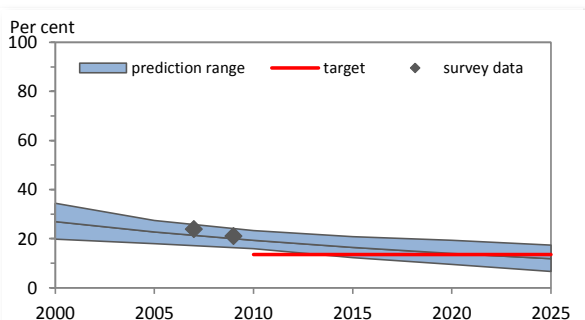
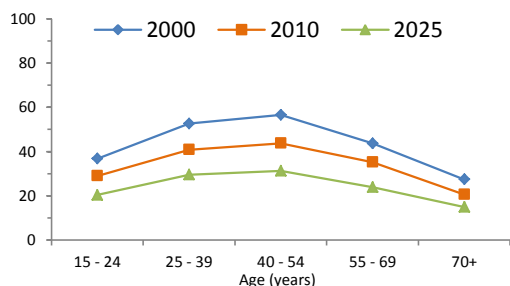

Table 4. Fitted age-specific rates of current tobacco smoking, 2000, 2010 and 2025

Age (years)	2000			2010			2025		
	Men	Women	Total	Men	Women	Total	Men	Women	Total
15 - 24	36.8	29.8	33.3	29.0	22.0	25.6	20.3	13.9	17.2
25 - 39	52.6	46.6	49.6	40.8	33.8	37.4	29.6	22.2	26.0
40 - 54	56.5	49.6	53.0	43.7	35.5	39.6	31.3	23.2	27.2
55 - 69	43.6	26.3	34.1	35.2	20.8	27.4	23.9	12.1	17.6
70+	27.4	9.0	15.4	20.6	6.1	11.3	14.9	4.0	8.2

Men



Women

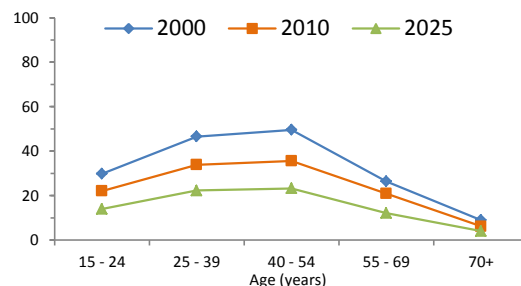

Table 5. Recent national surveys among adults

Survey name	Survey year	Age (years)	Smokeless use		Tobacco type	Current use		Daily use	
			Men	Women		Men	Women	Men	Women
Global Adult Tobacco Survey (GATS) - Poland	2008-09	15+	1.0	0.1	Tobacco smoking	36.9	24.4	33.5	21.0
The current status of tobacco epidemic in Poland	2007	15+	Tobacco smoking	34.0	23.9
Health Interview Survey	1996	15+	Tobacco smoking	47.3	24.5	40.9	19.4
Palenie tytonio w Polsce: Postawy, Następstwa zdrowotne I prof	1995	16+	Tobacco smoking	49.6	25.3	47.4	23.3
Palenie tytonio w Polsce: Postawy, Następstwa zdrowotne I prof	1994	16+	Tobacco smoking	52.1	27.4	50.4	23.3

Table 6. Recent national surveys among youth

Survey name	Survey year	Age (years)	Smokeless use		Tobacco type	Current use		Daily use	
			Boys	Girls		Boys	Girls	Boys	Girls
Health Behaviour in School-aged Children	2010	15-15	Tobacco smoking	15.7	12.1	12.0	8.0
Global Youth Tobacco Survey	2009	13-15	2.0	1.0	Tobacco smoking	17.0	19.0

Table 7. Surveillance planning

WHO recommends that at least one adult survey and one youth survey are completed every five years.

Based on surveys already completed, WHO recommends that future surveys be run in or before the year:

	2015	2016	2017	2018	2019	2020	2021	2022	2023	2024	2025
Adult survey	X					X					X
Youth survey	X					X					X

Key messages

In 2010, WHO estimates that about 31% of Poland's population smoked (approximately 10,033,800 persons). If tobacco control efforts continue at the same intensity, WHO projects that in 2025 around 21% of the population (approximately 6,558,200 persons) will be smokers.

In 2010, WHO estimates that about 37% of men and about 26% of women smoked in Poland. By 2025, WHO projects the rate to be approximately 26% for men and 16% for women.

In 2010, the highest rate of smoking among men was seen in the age-group 40 - 54; and among women in the age-group 40 - 54.

Member States adopted a voluntary global target to reduce tobacco use (smoking and smokeless) by 30% by 2025. This document only presents results for tobacco smoking. If Poland adopts the global NCD target, the results indicate that, based on current smoking trends, Poland will achieve the smoking component of the target.

Table 1. Population aged 15 years and over (thousands)

Year	Men	Women	Both sexes
2000	4,119	4,520	8,639
2005	4,243	4,628	8,871
2010	4,303	4,683	8,986
2015	4,354	4,723	9,078
2020	4,412	4,759	9,171
2025	4,441	4,768	9,210

Table 2. Fitted trends in current tobacco smoking among persons aged 15 years and over

Year	CURRENT TOBACCO SMOKING (%)									
	Men			Women			Both sexes			
	Lower 95% CI	Point estimate	Upper 95% CI	Lower 95% CI	Point estimate	Upper 95% CI	Lower 95% CI	Point estimate	Upper 95% CI	Estimated no. of current smokers
2000	26.3	34.4	44.0	9.8	14.1	18.6	17.7	23.8	30.7	2,054,400
2005	25.2	32.5	39.8	9.4	13.2	16.7	17.0	22.4	27.7	1,989,900
2010	24.2	30.6	38.2	8.8	12.3	16.2	16.2	21.1	26.7	1,892,600
2015	20.8	28.8	37.6	7.7	11.6	16.1	14.0	19.9	26.4	1,802,000
2020	17.1	27.1	38.0	6.0	10.9	15.9	11.3	18.7	26.5	1,714,400
2025	14.2	25.6	38.8	4.6	10.3	16.4	9.2	17.7	27.2	1,628,100
Voluntary target (30% relative reduction from 2010 to 2025)		21.4			8.6			14.7		

Men - fitted current tobacco smoking (%)

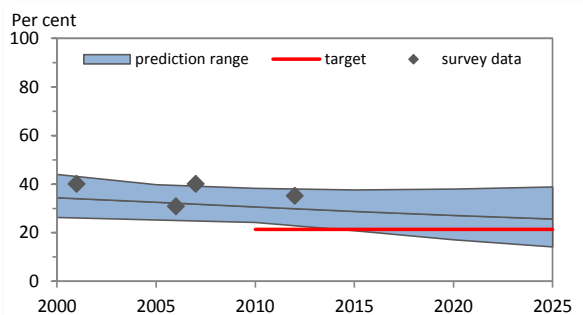

Women - fitted current tobacco smoking (%)

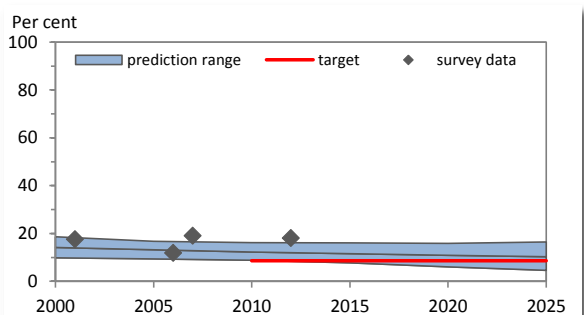
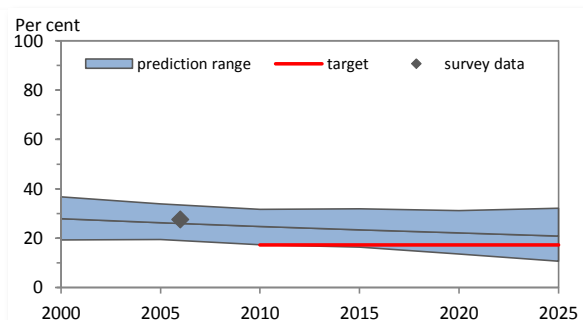

Table 3. Fitted trends in daily tobacco smoking among persons aged 15 years and over

Year	DAILY TOBACCO SMOKING (%)									
	Men			Women			Both sexes			
	Lower 95% CI	Point estimate	Upper 95% CI	Lower 95% CI	Point estimate	Upper 95% CI	Lower 95% CI	Point estimate	Upper 95% CI	Estimated no. of daily smokers
2000	19.3	27.9	36.8	6.5	10.1	14.4	12.6	18.6	25.1	1,605,800
2005	19.5	26.3	33.9	6.0	9.4	12.6	12.5	17.5	22.8	1,551,000
2010	17.3	24.7	31.7	5.8	8.9	12.2	11.3	16.5	21.5	1,479,500
2015	16.4	23.4	31.9	5.1	8.3	12.2	10.5	15.5	21.6	1,411,000
2020	13.6	22.1	31.2	3.9	7.8	11.9	8.6	14.7	21.2	1,346,300
2025	10.7	20.9	32.1	3.1	7.4	12.1	6.8	13.9	21.7	1,281,100
Voluntary target (30% relative reduction from 2010 to 2025)		17.3			6.2			11.5		

Men - fitted daily tobacco smoking (%)



Women - fitted daily tobacco smoking (%)

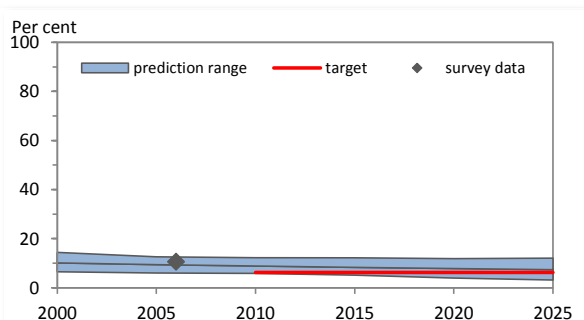
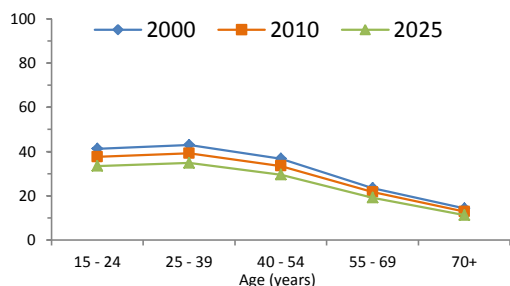

Table 4. Fitted age-specific rates of current tobacco smoking, 2000, 2010 and 2025

Age (years)	2000			2010			2025		
	Men	Women	Total	Men	Women	Total	Men	Women	Total
15 - 24	41.3	20.6	31.1	37.6	18.6	28.3	33.5	17.0	25.4
25 - 39	43.0	19.0	30.9	39.2	17.2	28.3	34.9	15.6	25.4
40 - 54	36.8	13.9	25.0	33.4	12.5	22.8	29.5	11.2	20.3
55 - 69	23.5	8.6	15.5	21.6	7.8	14.3	19.1	6.9	12.8
70+	14.3	6.4	9.5	12.8	5.7	8.5	11.2	5.0	7.6

Men



Women

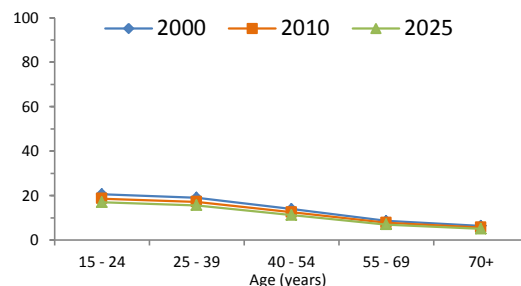

Table 5. Recent national surveys among adults

Survey name	Survey year	Age (years)	Smokeless use		Tobacco type	Current use		Daily use	
			Men	Women		Men	Women	Men	Women
Inquérito Nacional ao Consumo de Substâncias Psicoativas na	2012	15-64	Tobacco smoking	35.1	18.0
Inquérito Nacional ao Consumo de Substâncias Psicoativas na	2007	15-64	Tobacco smoking	40.1	19.0
National Health Survey	2005-06	15+	Tobacco smoking	30.9	11.8	27.6	10.6
Inquérito Nacional ao Consumo de Substâncias Psicoativas na	2001	15-64	Tobacco smoking	40.1	17.6
National Health Survey	1998-99	15+	Tobacco smoking	29.2	7.9

Table 6. Recent national surveys among youth

Survey name	Survey year	Age (years)	Smokeless use		Tobacco type	Current use		Daily use	
			Boys	Girls		Boys	Girls	Boys	Girls
Estudo sobre o Consumo de Álcool, Tabaco e Drogas (ESPAD)	2011	15-15	Cigarette smoking	17.1	17.4
Health Behaviour in School-aged Children	2010	15-15	Tobacco smoking	11.4	10.1	7.0	6.0
Health Behaviour in School-aged Children	2002	15-15	Tobacco smoking	17.6	26.2	13.1	19.5

Table 7. Surveillance planning

WHO recommends that at least one adult survey and one youth survey are completed every five years.

Based on surveys already completed, WHO recommends that future surveys be run in or before the year:

	2015	2016	2017	2018	2019	2020	2021	2022	2023	2024	2025
Adult survey			X					X			
Youth survey		X					X				

Key messages

In 2010, WHO estimates that about 21% of Portugal's population smoked (approximately 1,892,600 persons). If tobacco control efforts continue at the same intensity, WHO projects that in 2025 around 18% of the population (approximately 1,628,100 persons) will be smokers.

In 2010, WHO estimates that about 31% of men and about 12% of women smoked in Portugal. By 2025, WHO projects the rate to be approximately 26% for men and 10% for women.

In 2010, the highest rate of smoking among men was seen in the age-group 25 - 39; and among women in the age-group 15 - 24.

Member States adopted a voluntary global target to reduce tobacco use (smoking and smokeless) by 30% by 2025. This document only presents results for tobacco smoking. If Portugal adopts the global NCD target, the results indicate that, based on current smoking trends, Portugal will not achieve the smoking component of the target.

Table 1. Population aged 15 years and over (thousands)

Year	Men	Women	Both sexes
2000	1,467	1,667	3,133
2005	1,429	1,623	3,052
2010	1,392	1,586	2,977
2015	1,331	1,526	2,858
2020	1,270	1,467	2,737
2025	1,237	1,434	2,670

Table 2. Fitted trends in current tobacco smoking among persons aged 15 years and over

Year	CURRENT TOBACCO SMOKING (%)									
	Men			Women			Both sexes			
	Lower 95% CI	Point estimate	Upper 95% CI	Lower 95% CI	Point estimate	Upper 95% CI	Lower 95% CI	Point estimate	Upper 95% CI	Estimated no. of current smokers
2000	30.8	40.7	50.9	3.8	5.2	6.6	16.4	21.8	27.3	683,500
2005	33.7	41.9	50.1	4.0	5.1	6.3	17.9	22.3	26.8	681,700
2010	35.2	43.9	53.6	4.0	5.0	6.1	18.6	23.2	28.3	690,200
2015	34.2	45.5	55.6	3.6	4.9	6.1	17.9	23.8	29.2	680,600
2020	34.2	47.6	61.8	3.3	4.7	6.3	17.6	24.6	32.1	673,400
2025	31.1	49.3	66.2	2.8	4.6	6.4	15.9	25.3	34.1	675,600
Voluntary target (30% relative reduction from 2010 to 2025)		30.7			3.5			16.2		

Men - fitted current tobacco smoking (%)

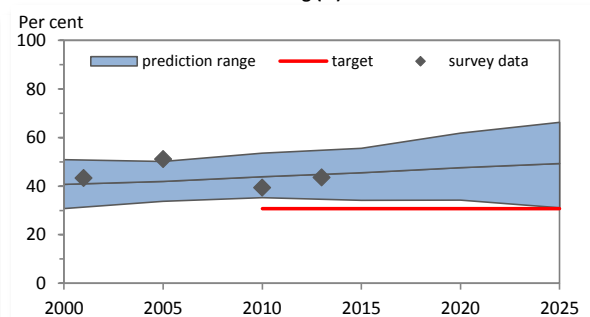

Women - fitted current tobacco smoking (%)

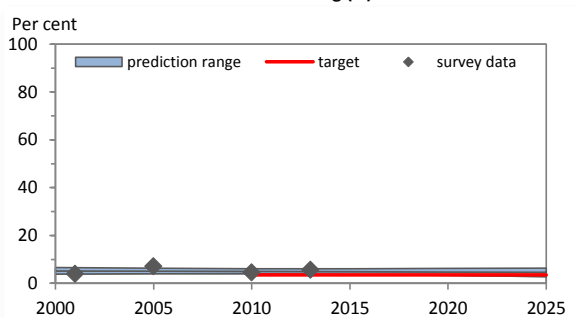
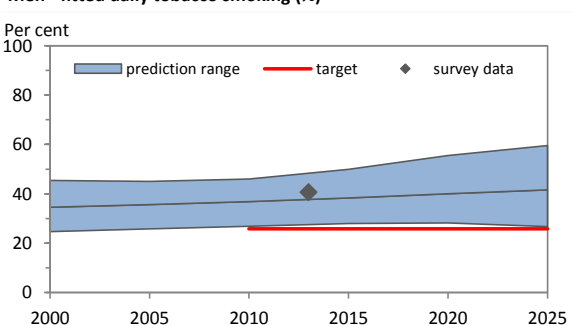

Table 3. Fitted trends in daily tobacco smoking among persons aged 15 years and over

Year	DAILY TOBACCO SMOKING (%)									
	Men			Women			Both sexes			
	Lower 95% CI	Point estimate	Upper 95% CI	Lower 95% CI	Point estimate	Upper 95% CI	Lower 95% CI	Point estimate	Upper 95% CI	Estimated no. of daily smokers
2000	24.7	34.6	45.4	2.7	4.1	5.7	13.0	18.4	24.3	575,700
2005	25.8	35.6	45.0	2.9	4.1	5.5	13.6	18.9	24.0	575,400
2010	26.8	36.8	46.0	2.9	4.0	5.3	14.1	19.3	24.3	575,500
2015	28.0	38.3	49.9	2.6	3.9	5.1	14.4	19.9	26.0	569,500
2020	28.2	40.0	55.5	2.4	3.8	5.2	14.4	20.6	28.5	563,700
2025	26.7	41.6	59.6	2.2	3.7	5.5	13.5	21.3	30.6	567,500
Voluntary target (30% relative reduction from 2010 to 2025)		25.8			2.8			13.5		

Men - fitted daily tobacco smoking (%)



Women - fitted daily tobacco smoking (%)

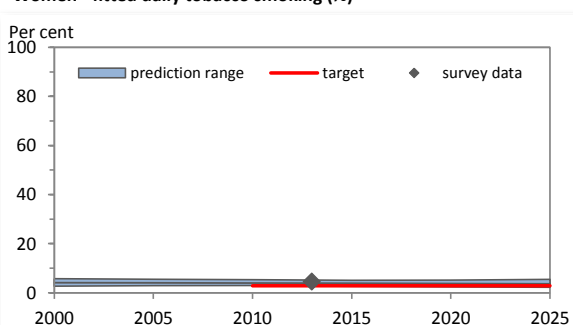
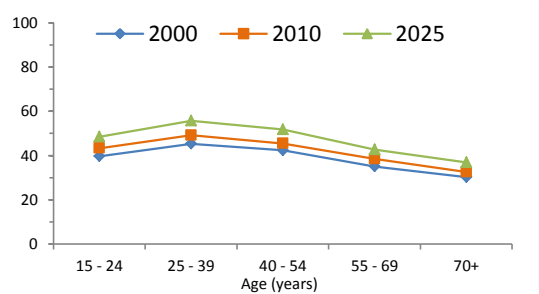

Table 4. Fitted age-specific rates of current tobacco smoking, 2000, 2010 and 2025

Age (years)	2000			2010			2025		
	Men	Women	Total	Men	Women	Total	Men	Women	Total
15 - 24	39.6	7.6	23.7	43.3	7.5	25.4	48.5	7.5	28.4
25 - 39	45.3	6.9	25.7	49.2	6.9	27.5	55.7	6.6	31.0
40 - 54	42.3	4.3	22.5	45.5	4.1	23.8	51.9	4.2	26.7
55 - 69	35.0	2.8	16.6	38.5	2.8	19.0	42.7	2.7	20.1
70+	30.2	2.2	12.0	32.6	2.1	12.5	36.9	2.1	14.7

Men



Women

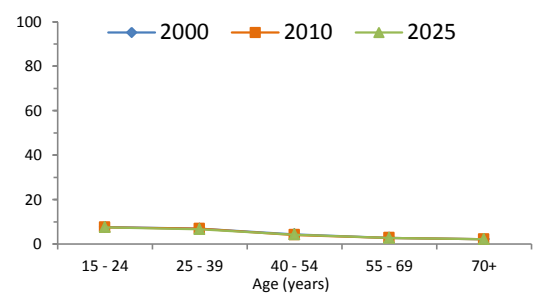

Table 5. Recent national surveys among adults

Survey name	Survey year	Age (years)	Smokeless use		Tobacco type	Current use		Daily use	
			Men	Women		Men	Women	Men	Women
Moldova STEPS	2013	25-69	Tobacco smoking	43.6	5.6	40.6	4.6
Health in Times of Transition Study	2010	18+	Tobacco smoking	39.3	4.5
Moldova Demographic and Health Survey	2005	15-49	Tobacco smoking	51.1	7.1
Prevalence of smoking in 8 countries of the former Soviet Union	2001	18+	Tobacco smoking	43.3	3.9
Determinants of obesity-related underreporting of energy intake	1997	15-49	Tobacco smoking	7.1

Table 6. Recent national surveys among youth

Survey name	Survey year	Age (years)	Smokeless use		Tobacco type	Current use		Daily use	
			Boys	Girls		Boys	Girls	Boys	Girls
Global Youth Tobacco Survey	2008	13-15	5.2	2.6	Any tobacco use	20.8	7.1
Global Youth Tobacco Survey	2004	13-15	Any tobacco use	25.3	7.9

Table 7. Surveillance planning

WHO recommends that at least one adult survey and one youth survey are completed every five years.

Based on surveys already completed, WHO recommends that future surveys be run in or before the year:

	2015	2016	2017	2018	2019	2020	2021	2022	2023	2024	2025
Adult survey				X					X		
Youth survey	X					X					X

Key messages

In 2010, WHO estimates that about 23% of Republic of Moldova's population smoked (approximately 690,200 persons). If tobacco control efforts continue at the same intensity, WHO projects that in 2025 around 25% of the population (approximately 675,600 persons) will be smokers.

In 2010, WHO estimates that about 44% of men and about 5% of women smoked in Republic of Moldova. By 2025, WHO projects the rate to be approximately 49% for men and 5% for women.

In 2010, the highest rate of smoking among men was seen in the age-group 25 - 39; and among women in the age-group 15 - 24.

Member States adopted a voluntary global target to reduce tobacco use (smoking and smokeless) by 30% by 2025. This document only presents results for tobacco smoking. If Republic of Moldova adopts the global NCD target, the results indicate that, based on current smoking trends, Republic of Moldova will not achieve the smoking component of the target.

Table 1. Population aged 15 years and over (thousands)

Year	Men	Women	Both sexes
2000	8,795	9,419	18,214
2005	9,030	9,657	18,687
2010	8,970	9,609	18,579
2015	8,827	9,483	18,310
2020	8,662	9,320	17,982
2025	8,512	9,165	17,677

Table 2. Fitted trends in current tobacco smoking among persons aged 15 years and over

Year	CURRENT TOBACCO SMOKING (%)									
	Men			Women			Both sexes			
	Lower 95% CI	Point estimate	Upper 95% CI	Lower 95% CI	Point estimate	Upper 95% CI	Lower 95% CI	Point estimate	Upper 95% CI	Estimated no. of current smokers
2000	40.5	52.1	66.3	19.5	25.6	32.2	29.6	38.4	48.7	6,993,600
2005	37.9	45.9	55.0	19.5	23.7	29.0	28.4	34.4	41.6	6,433,400
2010	33.0	40.8	48.7	18.1	22.0	26.8	25.3	31.1	37.4	5,773,800
2015	27.4	36.3	45.8	15.3	20.6	26.4	21.1	28.2	35.8	5,157,700
2020	21.0	32.4	44.0	12.6	19.0	25.7	16.6	25.5	34.5	4,577,400
2025	16.2	28.8	42.8	10.1	17.5	26.2	13.0	22.9	34.2	4,055,400
Voluntary target (30% relative reduction from 2010 to 2025)		28.6			15.4			21.8		

Men - fitted current tobacco smoking (%)

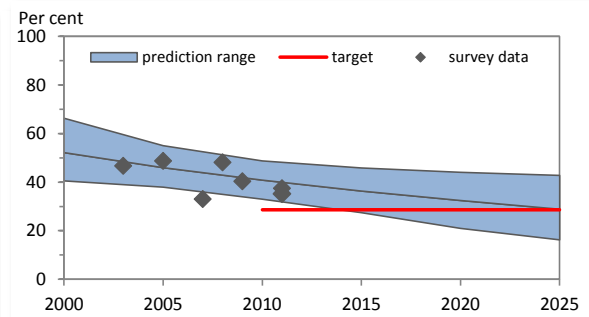

Women - fitted current tobacco smoking (%)

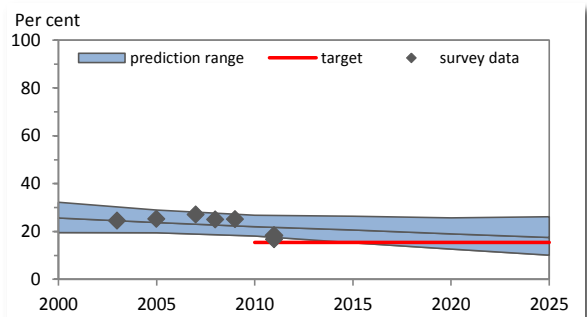
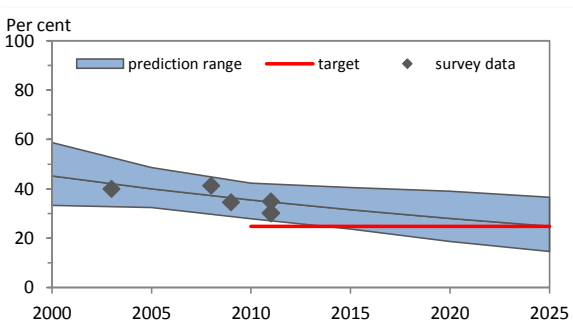

Table 3. Fitted trends in daily tobacco smoking among persons aged 15 years and over

Year	DAILY TOBACCO SMOKING (%)									
	Men			Women			Both sexes			
	Lower 95% CI	Point estimate	Upper 95% CI	Lower 95% CI	Point estimate	Upper 95% CI	Lower 95% CI	Point estimate	Upper 95% CI	Estimated no. of daily smokers
2000	33.3	45.2	58.7	15.2	20.7	25.9	23.9	32.5	41.7	5,925,200
2005	32.4	40.0	48.6	15.2	19.2	23.8	23.5	29.3	35.8	5,466,100
2010	27.9	35.5	42.3	14.1	17.8	21.8	20.8	26.3	31.7	4,894,800
2015	23.7	31.5	40.5	11.9	16.5	21.4	17.6	23.7	30.6	4,345,200
2020	18.7	28.0	39.0	9.3	15.3	20.4	13.8	21.4	29.4	3,851,400
2025	14.6	24.8	36.6	7.9	14.0	20.4	11.1	19.2	28.2	3,394,100
Voluntary target (30% relative reduction from 2010 to 2025)		24.9			12.5			18.4		

Men - fitted daily tobacco smoking (%)



Women - fitted daily tobacco smoking (%)

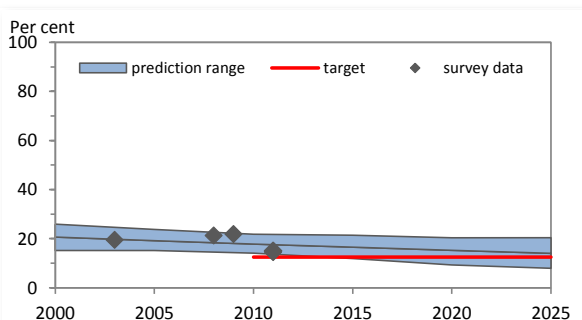
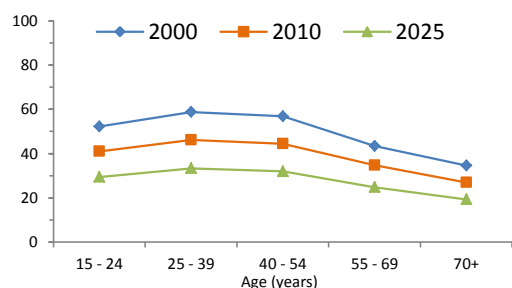

Table 4. Fitted age-specific rates of current tobacco smoking, 2000, 2010 and 2025

Age (years)	2000			2010			2025		
	Men	Women	Total	Men	Women	Total	Men	Women	Total
15 - 24	52.2	28.0	40.4	41.0	24.6	33.0	29.4	20.4	25.0
25 - 39	58.7	35.1	47.0	46.1	30.5	38.5	33.3	25.6	29.5
40 - 54	56.9	29.6	43.0	44.5	25.6	35.0	31.9	21.5	26.7
55 - 69	43.3	16.0	28.5	34.7	14.6	23.9	24.7	12.1	18.0
70+	34.5	9.7	19.6	26.9	8.3	15.6	19.3	6.9	11.7

Men



Women

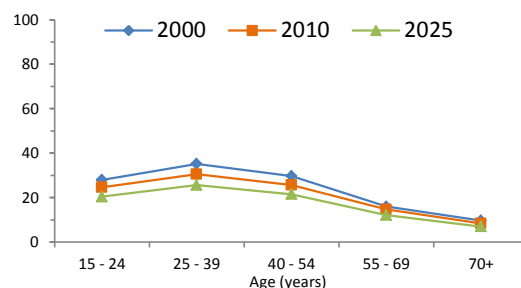

Table 5. Recent national surveys among adults

Survey name	Survey year	Age (years)	Smokeless use		Tobacco type	Current use		Daily use	
			Men	Women		Men	Women	Men	Women
Global Adult Tobacco Survey	2011	15+	Tobacco smoking	37.4	16.7	34.9	14.5
Knowledge attitudes and practice of active and passive smoking	2011	15+	Tobacco smoking	35.1	18.3	30.1	15.0
Knowledge, attitudes and practices about active and passive sm	2009	15+	Tobacco smoking	40.3	25.1	34.5	21.9
Studiu de evaluare a cunostintelor, atitudinilor si practicilor cu pr	2008	15+	Tobacco smoking	48.1	25.0	41.3	21.3
Knowledge , Attitudes and Practices of the General Romanian P	2007	15-59	Tobacco smoking	33.0	27.1

Table 6. Recent national surveys among youth

Survey name	Survey year	Age (years)	Smokeless use		Tobacco type	Current use		Daily use	
			Boys	Girls		Boys	Girls	Boys	Girls
Global Youth Tobacco Survey	2013	13-15	Any tobacco use	12.2	10.1
Health Behaviour in School-aged Children	2010	15-15	Tobacco smoking	25.2	15.4	18.0	10.0
Global Youth Tobacco Survey	2009	13-15	Any tobacco use	18.4	10.4

Table 7. Surveillance planning

WHO recommends that at least one adult survey and one youth survey are completed every five years.

Based on surveys already completed, WHO recommends that future surveys be run in or before the year:

	2015	2016	2017	2018	2019	2020	2021	2022	2023	2024	2025
Adult survey		X					X				
Youth survey				X					X		

Key messages

In 2010, WHO estimates that about 31% of Romania's population smoked (approximately 5,773,800 persons). If tobacco control efforts continue at the same intensity, WHO projects that in 2025 around 23% of the population (approximately 4,055,400 persons) will be smokers.

In 2010, WHO estimates that about 41% of men and about 22% of women smoked in Romania. By 2025, WHO projects the rate to be approximately 29% for men and 18% for women.

In 2010, the highest rate of smoking among men was seen in the age-group 25 - 39; and among women in the age-group 25 - 39.

Member States adopted a voluntary global target to reduce tobacco use (smoking and smokeless) by 30% by 2025. This document only presents results for tobacco smoking. If Romania adopts the global NCD target, the results indicate that, based on current smoking trends, Romania will not achieve the smoking component of the target.

Table 1. Population aged 15 years and over (thousands)

Year	Men	Women	Both sexes
2000	54,887	65,164	120,051
2005	55,577	66,515	122,092
2010	55,378	66,811	122,189
2015	53,498	65,211	118,710
2020	51,853	63,768	115,621
2025	50,689	62,816	113,505

Table 2. Fitted trends in current tobacco smoking among persons aged 15 years and over

Year	CURRENT TOBACCO SMOKING (%)									
	Men			Women			Both sexes			
	Lower 95% CI	Point estimate	Upper 95% CI	Lower 95% CI	Point estimate	Upper 95% CI	Lower 95% CI	Point estimate	Upper 95% CI	Estimated no. of current smokers
2000	53.8	67.6	85.4	14.5	19.4	24.0	32.5	41.4	52.1	49,745,300
2005	51.8	64.1	75.5	16.0	19.6	23.9	32.3	39.9	47.4	48,661,900
2010	51.3	61.3	74.0	15.3	19.4	23.5	31.6	38.4	46.4	46,908,000
2015	47.2	59.3	73.1	14.5	19.3	24.2	29.2	37.3	46.2	44,310,400
2020	41.9	56.9	75.6	13.9	19.3	27.2	26.5	36.2	48.9	41,811,500
2025	35.4	54.4	75.9	11.8	19.2	28.1	22.3	34.9	49.4	39,635,500
Voluntary target (30% relative reduction from 2010 to 2025)		42.9			13.6			26.9		

Men - fitted current tobacco smoking (%)

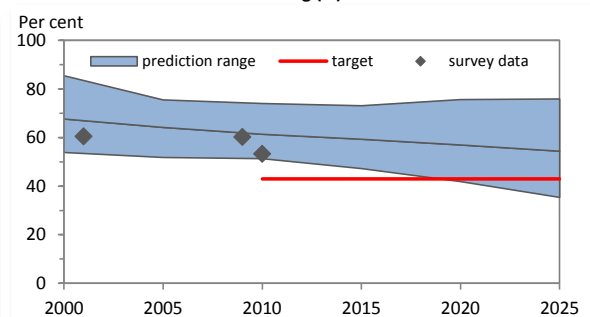

Women - fitted current tobacco smoking (%)

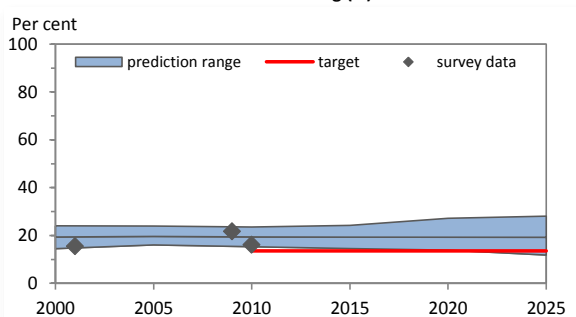
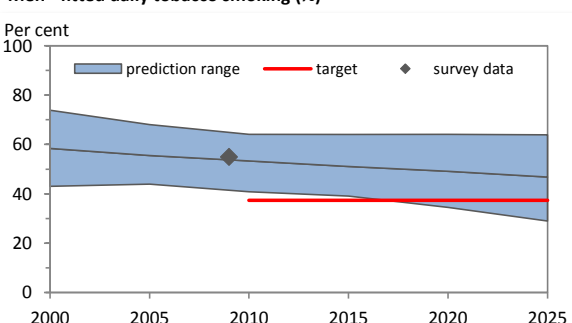

Table 3. Fitted trends in daily tobacco smoking among persons aged 15 years and over

Year	DAILY TOBACCO SMOKING (%)									
	Men			Women			Both sexes			
	Lower 95% CI	Point estimate	Upper 95% CI	Lower 95% CI	Point estimate	Upper 95% CI	Lower 95% CI	Point estimate	Upper 95% CI	Estimated no. of daily smokers
2000	43.0	58.4	73.9	10.8	15.4	19.6	25.5	35.1	44.4	42,089,200
2005	43.9	55.5	68.1	11.9	15.5	19.3	26.5	33.7	41.5	41,155,200
2010	40.8	53.3	64.1	12.3	15.5	19.4	25.2	32.6	39.7	39,872,100
2015	39.1	51.1	64.1	11.0	15.3	19.3	23.7	31.4	39.5	37,315,000
2020	34.5	49.1	64.1	10.5	15.3	21.0	21.3	30.5	40.3	35,216,300
2025	29.0	46.8	63.9	9.2	15.3	22.3	18.0	29.4	40.9	33,333,300
Voluntary target (30% relative reduction from 2010 to 2025)		37.3			10.9			22.8		

Men - fitted daily tobacco smoking (%)



Women - fitted daily tobacco smoking (%)

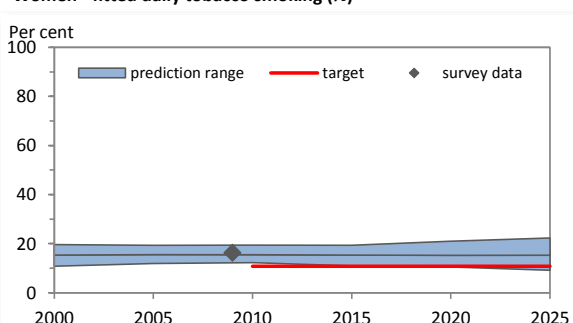
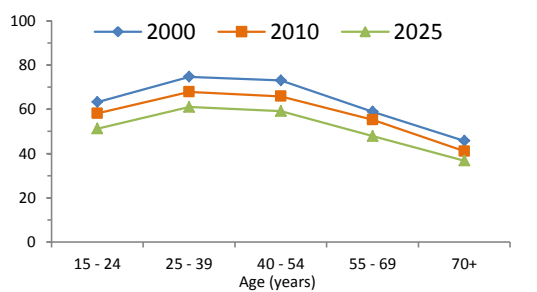

Table 4. Fitted age-specific rates of current tobacco smoking, 2000, 2010 and 2025

Age (years)	2000			2010			2025		
	Men	Women	Total	Men	Women	Total	Men	Women	Total
15 - 24	63.2	28.9	46.3	58.1	29.8	44.2	51.3	31.7	41.7
25 - 39	74.7	28.6	51.6	67.9	29.5	48.5	61.0	31.1	46.1
40 - 54	73.1	20.1	45.3	65.9	19.6	41.3	59.2	21.9	39.5
55 - 69	59.0	8.3	29.2	55.3	9.4	28.4	47.9	9.1	24.9
70+	45.7	4.0	15.6	41.0	4.1	15.0	36.8	4.4	13.9

Men



Women

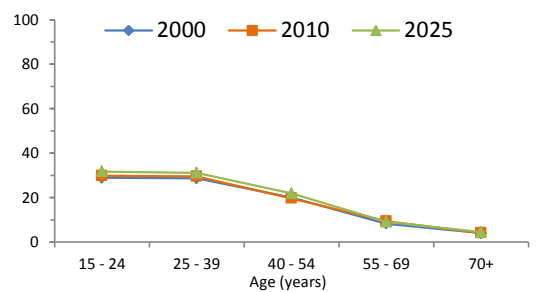

Table 5. Recent national surveys among adults

Survey name	Survey year	Age (years)	Smokeless use		Tobacco type	Current use		Daily use	
			Men	Women		Men	Women	Men	Women
Health in Times of Transition Study	2010	18+	Tobacco smoking	53.3	16.1
Global Adult Tobacco Survey (GATS) - Russia	2008-09	15+	1.0	0.2	Tobacco smoking	60.2	21.7	55.0	16.3
Prevalence of smoking in 8 countries of the former Soviet Union	2001	18+	Tobacco smoking	60.4	15.5
New Russia Barometer Survey	1996	18+	Tobacco smoking	62.9	13.9

Table 6. Recent national surveys among youth

Survey name	Survey year	Age (years)	Smokeless use		Tobacco type	Current use		Daily use	
			Boys	Girls		Boys	Girls	Boys	Girls
Health Behaviour in School-aged Children	2010	15-15	Tobacco smoking	19.2	15.3	15.0	9.0
Global Youth Tobacco Survey	2004	13-15	5.4	2.2	Any tobacco use	30.1	24.4
Health Behaviour in School-aged Children	2002	15-15	Tobacco smoking	27.4	18.5	20.1	12.4

Table 7. Surveillance planning

WHO recommends that at least one adult survey and one youth survey are completed every five years. Based on surveys already completed, WHO recommends that future surveys be run in or before the year:

	2015	2016	2017	2018	2019	2020	2021	2022	2023	2024	2025
Adult survey	X					X					X
Youth survey	X					X					X

Key messages

In 2010, WHO estimates that about 38% of Russian Federation's population smoked (approximately 46,908,000 persons). If tobacco control efforts continue at the same intensity, WHO projects that in 2025 around 35% of the population (approximately 39,635,500 persons) will be smokers.

In 2010, WHO estimates that about 61% of men and about 19% of women smoked in Russian Federation. By 2025, WHO projects the rate to be approximately 54% for men and 19% for women.

In 2010, the highest rate of smoking among men was seen in the age-group 25 - 39; and among women in the age-group 15 - 24.

Member States adopted a voluntary global target to reduce tobacco use (smoking and smokeless) by 30% by 2025. This document only presents results for tobacco smoking. If Russian Federation adopts the global NCD target, the results indicate that, based on current smoking trends, Russian Federation will not achieve the smoking component of the target.

Table 1. Population aged 15 years and over (thousands)

Year	Men	Women	Both sexes
2000	16	16	33
2005	18	18	35
2010	19	19	38
2015	20	20	40
2020	21	21	42
2025	22	22	44

Table 2. Fitted trends in current tobacco smoking among persons aged 15 years and over

Year	CURRENT TOBACCO SMOKING (%)									
	Men			Women			Both sexes			
	Lower 95% CI	Point estimate	Upper 95% CI	Lower 95% CI	Point estimate	Upper 95% CI	Lower 95% CI	Point estimate	Upper 95% CI	Estimated no. of current smokers
2000
2005
2010
2015
2020
2025
Voluntary target (30% relative reduction from 2010 to 2025)										

Men - fitted current tobacco smoking (%)

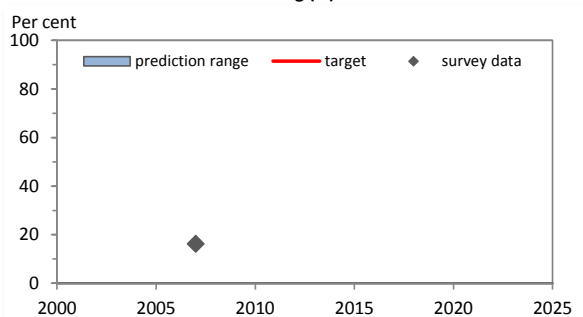

Women - fitted current tobacco smoking (%)

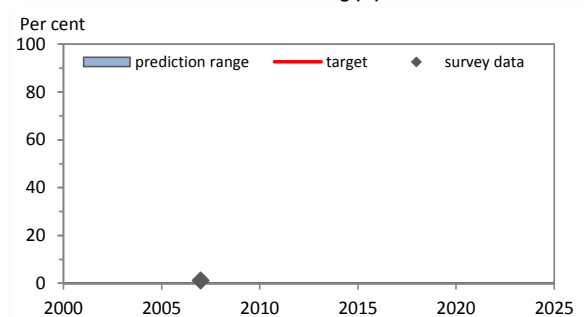
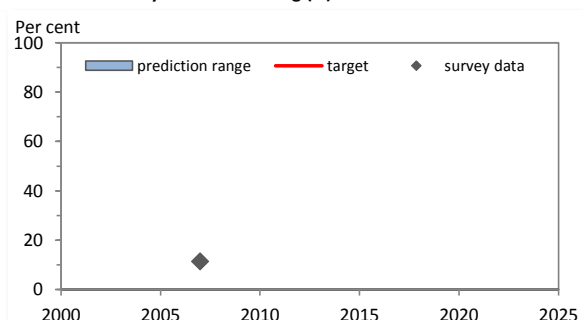

Table 3. Fitted trends in daily tobacco smoking among persons aged 15 years and over

Year	DAILY TOBACCO SMOKING (%)									
	Men			Women			Both sexes			
	Lower 95% CI	Point estimate	Upper 95% CI	Lower 95% CI	Point estimate	Upper 95% CI	Lower 95% CI	Point estimate	Upper 95% CI	Estimated no. of daily smokers
2000
2005
2010
2015
2020
2025
Voluntary target (30% relative reduction from 2010 to 2025)										

Men - fitted daily tobacco smoking (%)



Women - fitted daily tobacco smoking (%)

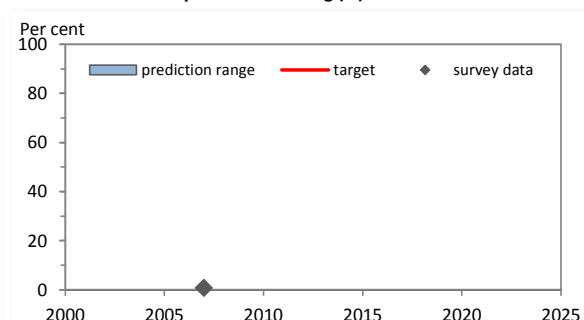

Table 4. Fitted age-specific rates of current tobacco smoking, 2000, 2010 and 2025

Age (years)	2000			2010			2025		
	Men	Women	Total	Men	Women	Total	Men	Women	Total
15 - 24
25 - 39
40 - 54
55 - 69
70+

Men

Women

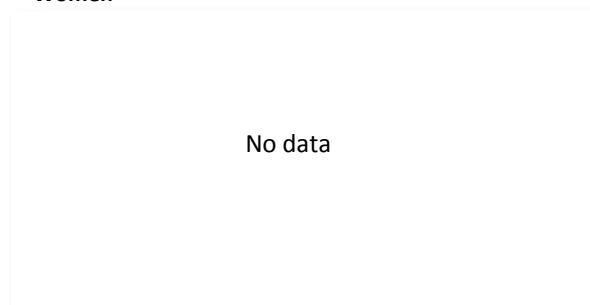

Table 5. Recent national surveys among adults

Survey name	Survey year	Age (years)	Smokeless use		Tobacco type	Current use		Daily use	
			Men	Women		Men	Women	Men	Women
St Kitts STEPS Survey	2007	25-64	0.3	0.1	Tobacco smoking	16.2	1.1	11.4	0.7

Table 6. Recent national surveys among youth

Survey name	Survey year	Age (years)	Smokeless use		Tobacco type	Current use		Daily use	
			Boys	Girls		Boys	Girls	Boys	Girls
Global Youth Tobacco Survey	2010	13-15	Any tobacco use	10.4	7.8
Global Youth Tobacco Survey	2002	13-15	Any tobacco use	18.2	13.6

Table 7. Surveillance planning

WHO recommends that at least one adult survey and one youth survey are completed every five years.

Based on surveys already completed, WHO recommends that future surveys be run in or before the year:

	2015	2016	2017	2018	2019	2020	2021	2022	2023	2024	2025
Adult survey	X					X					X
Youth survey	X					X					X

Key messages

There are insufficient data to calculate trend estimates for Saint Kitts and Nevis.

The most recent national adult survey, conducted in 2007, shows that around 16% of men and around 1% of women aged 25-64 smoked in Saint Kitts and Nevis. Projection of these rates to 2025 will be possible when additional data become available.

If Saint Kitts and Nevis adopts the global target of a 30% relative reduction in tobacco use by 2025, additional surveys are required to enable monitoring of trends.

Table 1. Population aged 15 years and over (thousands)

Year	Men	Women	Both sexes
2000	52	55	106
2005	57	61	118
2010	65	68	133
2015	69	73	142
2020	73	77	150
2025	76	81	157

Table 2. Fitted trends in current tobacco smoking among persons aged 15 years and over

Year	CURRENT TOBACCO SMOKING (%)									
	Men			Women			Both sexes			
	Lower 95% CI	Point estimate	Upper 95% CI	Lower 95% CI	Point estimate	Upper 95% CI	Lower 95% CI	Point estimate	Upper 95% CI	Estimated no. of current smokers
2000
2005
2010
2015
2020
2025
Voluntary target (30% relative reduction from 2010 to 2025)										

Men - fitted current tobacco smoking (%)

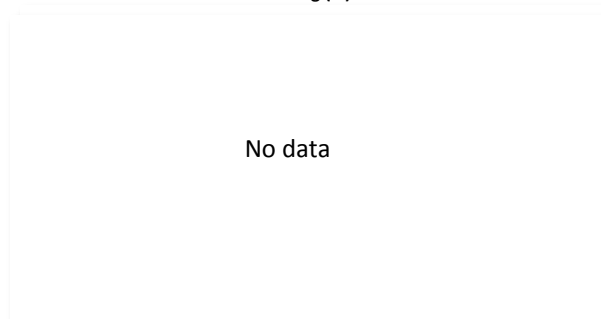

Women - fitted current tobacco smoking (%)

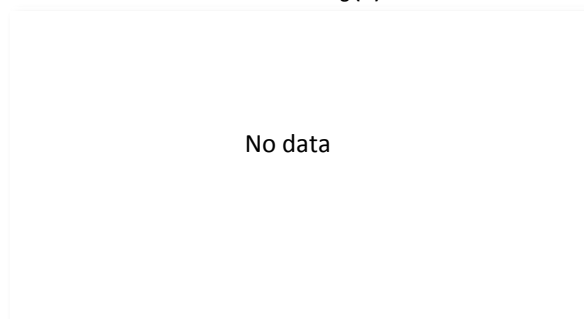
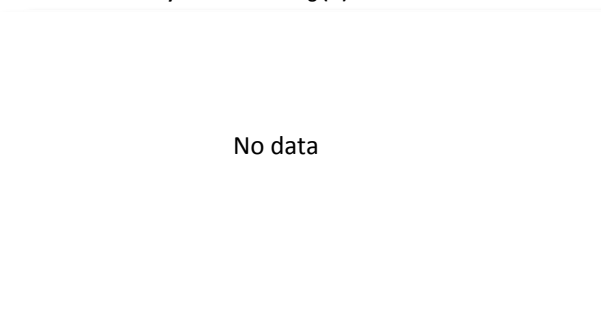

Table 3. Fitted trends in daily tobacco smoking among persons aged 15 years and over

Year	DAILY TOBACCO SMOKING (%)									
	Men			Women			Both sexes			
	Lower 95% CI	Point estimate	Upper 95% CI	Lower 95% CI	Point estimate	Upper 95% CI	Lower 95% CI	Point estimate	Upper 95% CI	Estimated no. of daily smokers
2000
2005
2010
2015
2020
2025
Voluntary target (30% relative reduction from 2010 to 2025)										

Men - fitted daily tobacco smoking (%)



Women - fitted daily tobacco smoking (%)

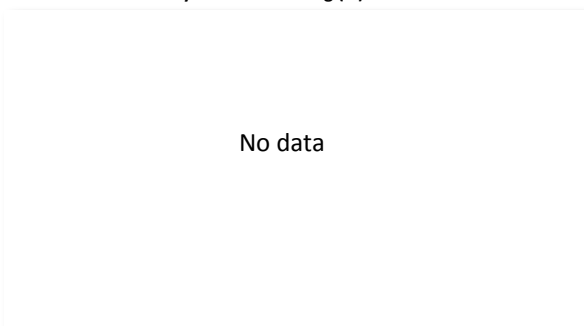

Table 4. Fitted age-specific rates of current tobacco smoking, 2000, 2010 and 2025

Age (years)	2000			2010			2025		
	Men	Women	Total	Men	Women	Total	Men	Women	Total
15 - 24
25 - 39
40 - 54
55 - 69
70+

Men

Women

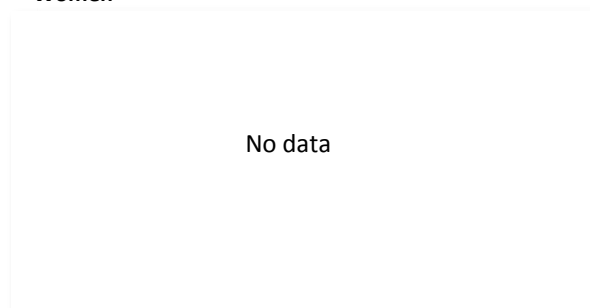

Table 5. Recent national surveys among adults

Survey name	Survey year	Age (years)	Smokeless use		Tobacco type	Current use		Daily use	
			Men	Women		Men	Women	Men	Women
No known surveys									

Table 6. Recent national surveys among youth

Survey name	Survey year	Age (years)	Smokeless use		Tobacco type	Current use		Daily use	
			Boys	Girls		Boys	Girls	Boys	Girls
Global Youth Tobacco Survey	2011	13-15	Any tobacco use	24.5	17.3
Global Youth Tobacco Survey	2007	13-15	Any tobacco use	22.4	14.5
Global School-Based Student Health Survey	2007	13-15	Any tobacco use	14.5	9.1

Table 7. Surveillance planning

WHO recommends that at least one adult survey and one youth survey are completed every five years.

Based on surveys already completed, WHO recommends that future surveys be run in or before the year:

	2015	2016	2017	2018	2019	2020	2021	2022	2023	2024	2025
Adult survey	X					X					X
Youth survey		X					X				

Key messages

There are insufficient data to calculate trend estimates for Saint Lucia.

If Saint Lucia adopts the global target of a 30% relative reduction in tobacco use by 2025, additional surveys are required to enable monitoring of trends.

Table 1. Population aged 15 years and over (thousands)

Year	Men	Women	Both sexes
2000	37	37	74
2005	39	38	78
2010	41	40	80
2015	42	41	83
2020	42	42	84
2025	43	43	86

Table 2. Fitted trends in current tobacco smoking among persons aged 15 years and over

Year	CURRENT TOBACCO SMOKING (%)									
	Men			Women			Both sexes			
	Lower 95% CI	Point estimate	Upper 95% CI	Lower 95% CI	Point estimate	Upper 95% CI	Lower 95% CI	Point estimate	Upper 95% CI	Estimated no. of current smokers
2000
2005
2010
2015
2020
2025
Voluntary target (30% relative reduction from 2010 to 2025)										

Men - fitted current tobacco smoking (%)

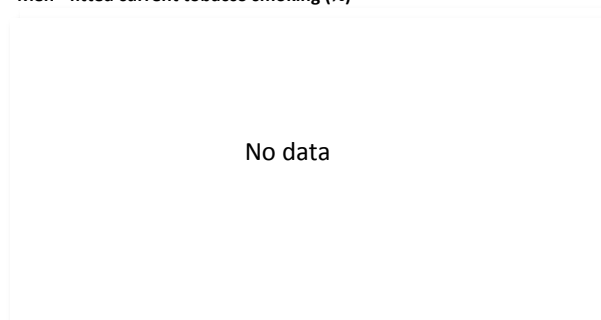

Women - fitted current tobacco smoking (%)

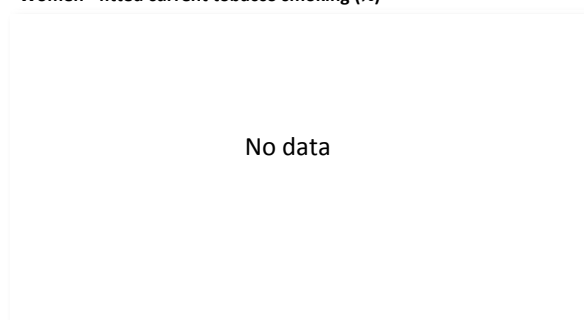
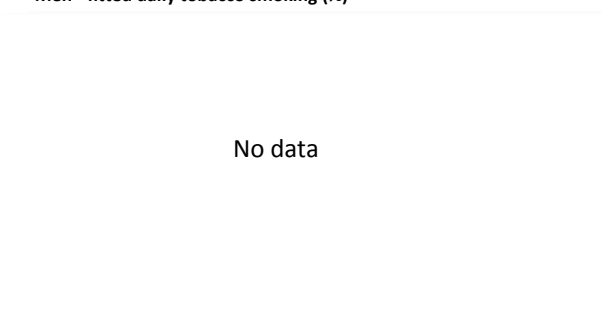

Table 3. Fitted trends in daily tobacco smoking among persons aged 15 years and over

Year	DAILY TOBACCO SMOKING (%)									
	Men			Women			Both sexes			
	Lower 95% CI	Point estimate	Upper 95% CI	Lower 95% CI	Point estimate	Upper 95% CI	Lower 95% CI	Point estimate	Upper 95% CI	Estimated no. of daily smokers
2000
2005
2010
2015
2020
2025
Voluntary target (30% relative reduction from 2010 to 2025)										

Men - fitted daily tobacco smoking (%)



Women - fitted daily tobacco smoking (%)

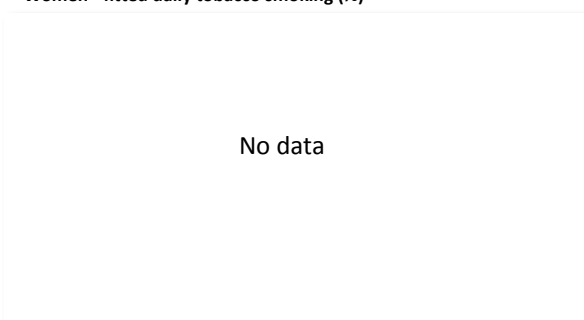

Table 4. Fitted age-specific rates of current tobacco smoking, 2000, 2010 and 2025

Age (years)	2000			2010			2025		
	Men	Women	Total	Men	Women	Total	Men	Women	Total
15 - 24
25 - 39
40 - 54
55 - 69
70+

Men

Women

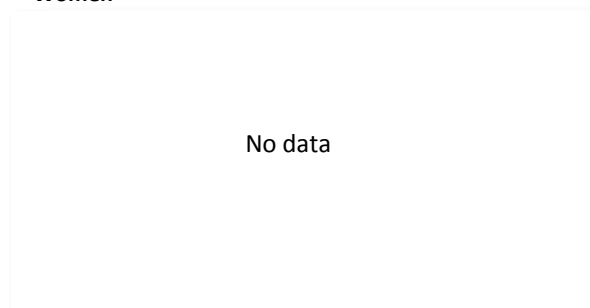

Table 5. Recent national surveys among adults

Survey name	Survey year	Age (years)	Smokeless use		Tobacco type	Current use		Daily use	
			Men	Women		Men	Women	Men	Women
Risk factor survey in St. Vincent	1991	19+	Cigarette smoking	26.4	3.5	17.4	1.9

Table 6. Recent national surveys among youth

Survey name	Survey year	Age (years)	Smokeless use		Tobacco type	Current use		Daily use	
			Boys	Girls		Boys	Girls	Boys	Girls
Global Youth Tobacco Survey	2011	13-15	Any tobacco use	23.6	14.6
Global Youth Tobacco Survey	2007	13-15	Any tobacco use	22.0	16.6
Global School-Based Student Health Survey	2007	13-15	Any tobacco use	15.7	6.4

Table 7. Surveillance planning

WHO recommends that at least one adult survey and one youth survey are completed every five years.

Based on surveys already completed, WHO recommends that future surveys be run in or before the year:

	2015	2016	2017	2018	2019	2020	2021	2022	2023	2024	2025
Adult survey	X					X					X
Youth survey		X					X				

Key messages

There are insufficient data to calculate trend estimates for Saint Vincent and the Grenadines.

The most recent national adult survey, conducted in 1991, shows that around 26% of men and around 4% of women aged 19+ smoked in Saint Vincent and the Grenadines. Projection of these rates to 2025 will be possible when additional data become available.

If Saint Vincent and the Grenadines adopts the global target of a 30% relative reduction in tobacco use by 2025, additional surveys are required to enable monitoring of trends.

Table 1. Population aged 15 years and over (thousands)

Year	Men	Women	Both sexes
2000	54	50	104
2005	56	53	109
2010	59	56	115
2015	62	59	121
2020	66	62	128
2025	71	67	137

Table 2. Fitted trends in current tobacco smoking among persons aged 15 years and over

Year	CURRENT TOBACCO SMOKING (%)									
	Men			Women			Both sexes			Estimated no. of current smokers
	Lower 95% CI	Point estimate	Upper 95% CI	Lower 95% CI	Point estimate	Upper 95% CI	Lower 95% CI	Point estimate	Upper 95% CI	
2000	40.9	62.1	88.1	15.2	25.6	36.0	28.5	44.5	63.1	46,100
2005	37.9	54.1	69.2	16.7	23.0	30.2	27.6	39.1	50.3	42,500
2010	36.1	46.7	59.7	15.4	20.6	26.0	26.0	34.1	43.3	39,100
2015	27.7	40.2	52.2	13.4	18.7	25.1	20.8	29.8	39.0	36,100
2020	22.8	35.2	52.0	9.3	17.1	24.2	16.2	26.4	38.5	33,800
2025	16.5	30.9	48.7	7.7	15.7	24.9	12.2	23.5	37.1	32,200
Voluntary target (30% relative reduction from 2010 to 2025)		32.7			14.4			23.8		

Men - fitted current tobacco smoking (%)

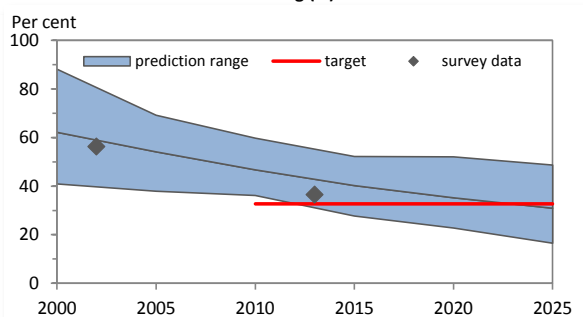

Women - fitted current tobacco smoking (%)

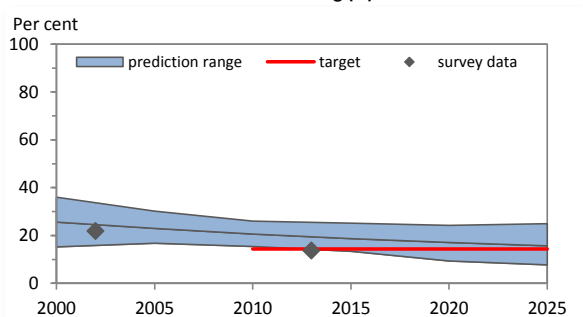
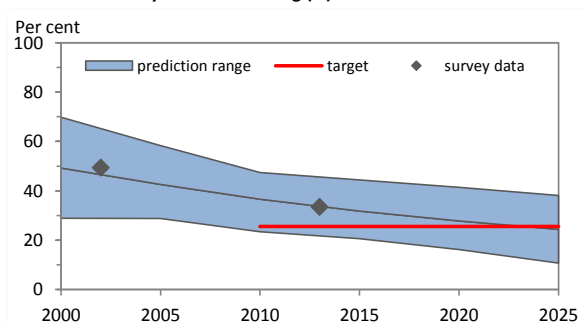

Table 3. Fitted trends in daily tobacco smoking among persons aged 15 years and over

Year	DAILY TOBACCO SMOKING (%)									
	Men			Women			Both sexes			Estimated no. of daily smokers
	Lower 95% CI	Point estimate	Upper 95% CI	Lower 95% CI	Point estimate	Upper 95% CI	Lower 95% CI	Point estimate	Upper 95% CI	
2000	28.9	49.2	69.8	10.3	18.3	27.5	20.0	34.4	49.5	35,600
2005	28.8	42.6	58.3	10.4	16.4	22.5	19.9	29.9	41.0	32,500
2010	23.4	36.6	47.4	9.6	14.9	20.1	16.7	26.0	34.1	29,900
2015	20.6	31.8	44.4	8.2	13.4	18.7	14.6	22.9	31.9	27,700
2020	16.2	27.8	41.4	6.4	12.2	17.9	11.4	20.2	30.0	25,900
2025	10.7	24.4	38.1	5.2	11.2	18.3	8.0	18.0	28.5	24,700
Voluntary target (30% relative reduction from 2010 to 2025)		25.6			10.4			18.2		

Men - fitted daily tobacco smoking (%)



Women - fitted daily tobacco smoking (%)

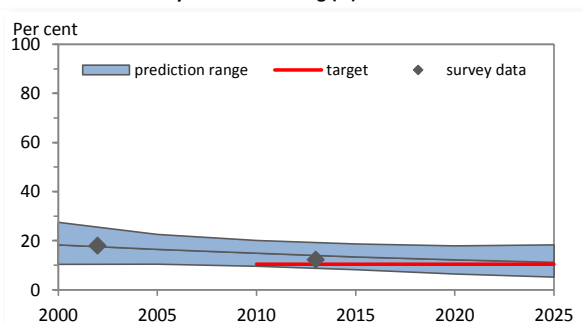
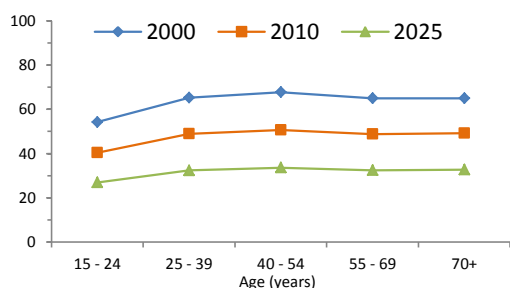

Table 4. Fitted age-specific rates of current tobacco smoking, 2000, 2010 and 2025

Age (years)	2000			2010			2025		
	Men	Women	Total	Men	Women	Total	Men	Women	Total
15 - 24	54.2	22.5	39.5	40.4	18.0	29.7	26.9	13.8	20.6
25 - 39	65.2	26.2	46.7	48.8	21.1	35.5	32.4	16.0	24.8
40 - 54	67.7	27.7	48.3	50.6	22.2	37.1	33.6	16.9	25.6
55 - 69	65.0	27.3	46.1	48.7	21.9	35.3	32.4	16.6	24.6
70+	65.0	27.7	44.0	49.2	22.2	33.5	32.7	17.0	23.3

Men



Women

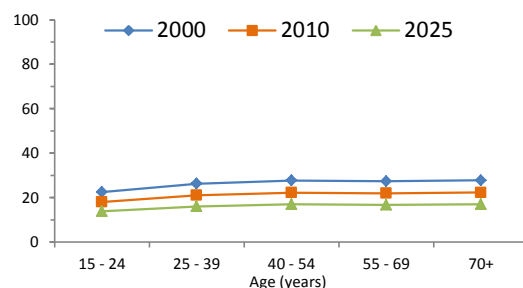

Table 5. Recent national surveys among adults

Survey name	Survey year	Age (years)	Smokeless use		Tobacco type	Current use		Daily use	
			Men	Women		Men	Women	Men	Women
Samoa STEPS	2013	18-64	Tobacco smoking	36.5	13.7	33.4	12.2
Samoa Demographic and Health Survey	2009	15-49	Cigarette smoking	34.9	15.3	34.8	15.2
STEPS	2002	25-64	Tobacco smoking	56.3	21.8	49.4	18.0

Table 6. Recent national surveys among youth

Survey name	Survey year	Age (years)	Smokeless use		Tobacco type	Current use		Daily use	
			Boys	Girls		Boys	Girls	Boys	Girls
Global School-Based Student Health Survey	2011	13-15	Any tobacco use	52.2	30.2
Global Youth Tobacco Survey	2007	13-15	Any tobacco use	25.8	20.4

Table 7. Surveillance planning

WHO recommends that at least one adult survey and one youth survey are completed every five years.

Based on surveys already completed, WHO recommends that future surveys be run in or before the year:

	2015	2016	2017	2018	2019	2020	2021	2022	2023	2024	2025
Adult survey				X					X		
Youth survey		X					X				

Key messages

In 2010, WHO estimates that about 34% of Samoa's population smoked (approximately 39,100 persons). If tobacco control efforts continue at the same intensity, WHO projects that in 2025 around 23% of the population (approximately 32,200 persons) will be smokers.

In 2010, WHO estimates that about 47% of men and about 21% of women smoked in Samoa. By 2025, WHO projects the rate to be approximately 31% for men and 16% for women.

In 2010, the highest rate of smoking among men was seen in the age-group 40 - 54; and among women in the age-group 70+.

Member States adopted a voluntary global target to reduce tobacco use (smoking and smokeless) by 30% by 2025. This document only presents results for tobacco smoking. If Samoa adopts the global NCD target, the results indicate that, based on current smoking trends, Samoa will achieve the smoking component of the target.

Table 1. Population aged 15 years and over (thousands)

Year	Men	Women	Both sexes
2000	11	11	22
2005	12	12	25
2010	13	13	26
2015	13	13	26
2020	13	13	27
2025	14	14	27

Table 2. Fitted trends in current tobacco smoking among persons aged 15 years and over

Year	CURRENT TOBACCO SMOKING (%)									
	Men			Women			Both sexes			
	Lower 95% CI	Point estimate	Upper 95% CI	Lower 95% CI	Point estimate	Upper 95% CI	Lower 95% CI	Point estimate	Upper 95% CI	Estimated no. of current smokers
2000
2005
2010
2015
2020
2025
Voluntary target (30% relative reduction from 2010 to 2025)										

Men - fitted current tobacco smoking (%)

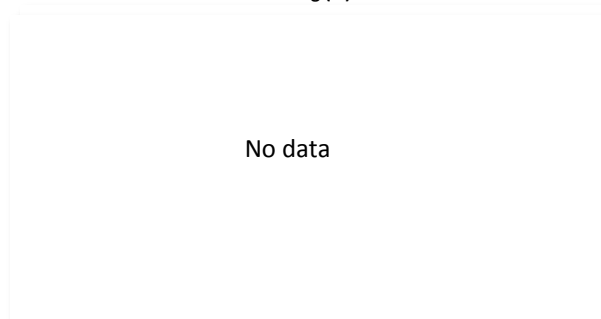

Women - fitted current tobacco smoking (%)

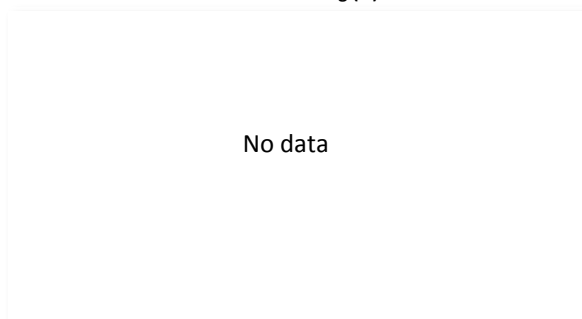
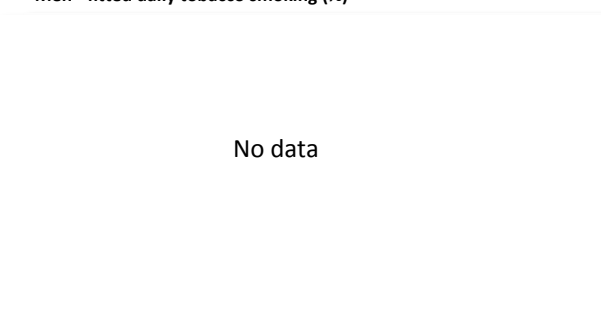

Table 3. Fitted trends in daily tobacco smoking among persons aged 15 years and over

Year	DAILY TOBACCO SMOKING (%)									
	Men			Women			Both sexes			
	Lower 95% CI	Point estimate	Upper 95% CI	Lower 95% CI	Point estimate	Upper 95% CI	Lower 95% CI	Point estimate	Upper 95% CI	Estimated no. of daily smokers
2000
2005
2010
2015
2020
2025
Voluntary target (30% relative reduction from 2010 to 2025)										

Men - fitted daily tobacco smoking (%)



Women - fitted daily tobacco smoking (%)

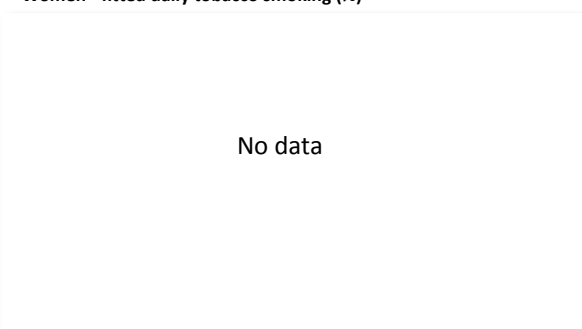

Table 4. Fitted age-specific rates of current tobacco smoking, 2000, 2010 and 2025

Age (years)	2000			2010			2025		
	Men	Women	Total	Men	Women	Total	Men	Women	Total
15 - 24
25 - 39
40 - 54
55 - 69
70+

Men

Women

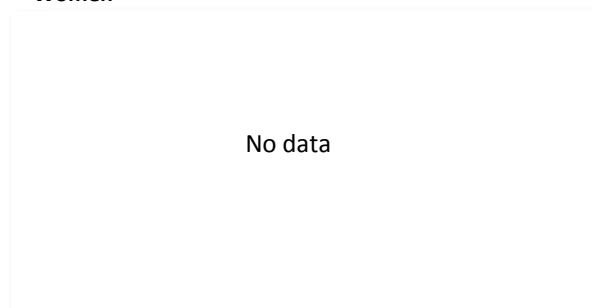

Table 5. Recent national surveys among adults

Survey name	Survey year	Age (years)	Smokeless use		Tobacco type	Current use		Daily use	
			Men	Women		Men	Women	Men	Women
No known surveys									

Table 6. Recent national surveys among youth

Survey name	Survey year	Age (years)	Smokeless use		Tobacco type	Current use		Daily use	
			Boys	Girls		Boys	Girls	Boys	Girls
Global Youth Tobacco Survey	2010	13-15	Cigarette smoking	10.9	11.6
Global Youth Tobacco Survey	2009	13-15	Cigarette smoking	9.8	8.7

Table 7. Surveillance planning

WHO recommends that at least one adult survey and one youth survey are completed every five years.

Based on surveys already completed, WHO recommends that future surveys be run in or before the year:

	2015	2016	2017	2018	2019	2020	2021	2022	2023	2024	2025
Adult survey	X					X					X
Youth survey	X					X					X

Key messages

There are insufficient data to calculate trend estimates for San Marino.

If San Marino adopts the global target of a 30% relative reduction in tobacco use by 2025, additional surveys are required to enable monitoring of trends.

Table 1. Population aged 15 years and over (thousands)

Year	Men	Women	Both sexes
2000	37	41	78
2005	43	46	90
2010	51	54	104
2015	58	61	119
2020	67	70	137
2025	78	81	159

Table 2. Fitted trends in current tobacco smoking among persons aged 15 years and over

Year	CURRENT TOBACCO SMOKING (%)									
	Men			Women			Both sexes			
	Lower 95% CI	Point estimate	Upper 95% CI	Lower 95% CI	Point estimate	Upper 95% CI	Lower 95% CI	Point estimate	Upper 95% CI	Estimated no. of current smokers
2000
2005
2010
2015
2020
2025
Voluntary target (30% relative reduction from 2010 to 2025)										

Men - fitted current tobacco smoking (%)

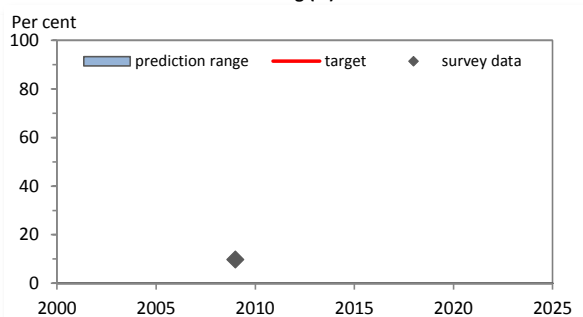

Women - fitted current tobacco smoking (%)

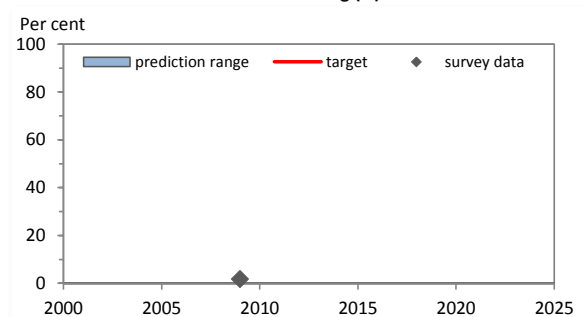
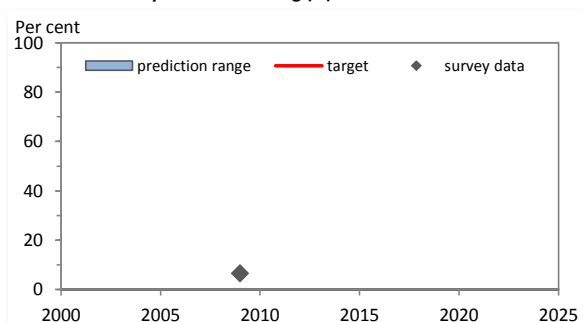

Table 3. Fitted trends in daily tobacco smoking among persons aged 15 years and over

Year	DAILY TOBACCO SMOKING (%)									
	Men			Women			Both sexes			
	Lower 95% CI	Point estimate	Upper 95% CI	Lower 95% CI	Point estimate	Upper 95% CI	Lower 95% CI	Point estimate	Upper 95% CI	Estimated no. of daily smokers
2000
2005
2010
2015
2020
2025
Voluntary target (30% relative reduction from 2010 to 2025)										

Men - fitted daily tobacco smoking (%)



Women - fitted daily tobacco smoking (%)

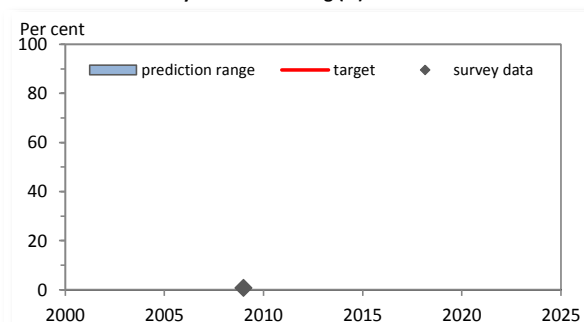

Table 4. Fitted age-specific rates of current tobacco smoking, 2000, 2010 and 2025

Age (years)	2000			2010			2025		
	Men	Women	Total	Men	Women	Total	Men	Women	Total
15 - 24
25 - 39
40 - 54
55 - 69
70+

Men

Women

No data

No data

Table 5. Recent national surveys among adults

Survey name	Survey year	Age (years)	Smokeless use		Tobacco type	Current use		Daily use	
			Men	Women		Men	Women	Men	Women
Sao Tomé et Principe Enquête STEPS	2009	25-64	3.8	1.9	Tobacco smoking	9.7	1.7	6.5	0.8
Sao Tomé et Principe Inquérito Demográfico e Sanitário	2008-09	15-49	Any tobacco use	5.4	1.6	5.1	...

Table 6. Recent national surveys among youth

Survey name	Survey year	Age (years)	Smokeless use		Tobacco type	Current use		Daily use	
			Boys	Girls		Boys	Girls	Boys	Girls
Global Youth Tobacco Survey	2010	13-15	Any tobacco use	30.7	22.7

Table 7. Surveillance planning

WHO recommends that at least one adult survey and one youth survey are completed every five years.

Based on surveys already completed, WHO recommends that future surveys be run in or before the year:

	2015	2016	2017	2018	2019	2020	2021	2022	2023	2024	2025
Adult survey	X					X					X
Youth survey	X					X					X

Key messages

There are insufficient data to calculate trend estimates for Sao Tome and Principe.

The most recent national adult survey, conducted in 2009, shows that around 10% of men and around 2% of women aged 25-64 smoked in Sao Tome and Principe. Projection of these rates to 2025 will be possible when additional data become available.

If Sao Tome and Principe adopts the global target of a 30% relative reduction in tobacco use by 2025, additional surveys are required to enable monitoring of trends.

Table 1. Population aged 15 years and over (thousands)

Year	Men	Women	Both sexes
2000	6,926	5,476	12,402
2005	9,469	6,753	16,222
2010	11,097	7,786	18,884
2015	12,956	8,475	21,432
2020	14,934	9,108	24,041
2025	16,635	9,743	26,378

Table 2. Fitted trends in current tobacco smoking among persons aged 15 years and over

Year	CURRENT TOBACCO SMOKING (%)									
	Men			Women			Both sexes			
	Lower 95% CI	Point estimate	Upper 95% CI	Lower 95% CI	Point estimate	Upper 95% CI	Lower 95% CI	Point estimate	Upper 95% CI	Estimated no. of current smokers
2000	16.1	21.1	27.5	2.0	3.2	4.6	9.9	13.2	17.4	1,636,700
2005	18.1	23.2	28.8	1.9	3.0	4.4	11.4	14.8	18.6	2,399,400
2010	19.1	25.9	32.3	1.6	2.8	4.3	11.9	16.4	20.8	3,092,300
2015	20.4	28.8	38.6	1.2	2.8	4.5	12.8	18.5	25.1	3,968,700
2020	19.3	32.2	46.2	0.9	2.7	4.8	12.3	21.0	30.5	5,054,600
2025	18.8	36.1	55.1	0.7	2.7	5.3	12.1	23.8	36.7	6,268,400
Voluntary target (30% relative reduction from 2010 to 2025)		18.1			2.0			11.5		

Men - fitted current tobacco smoking (%)

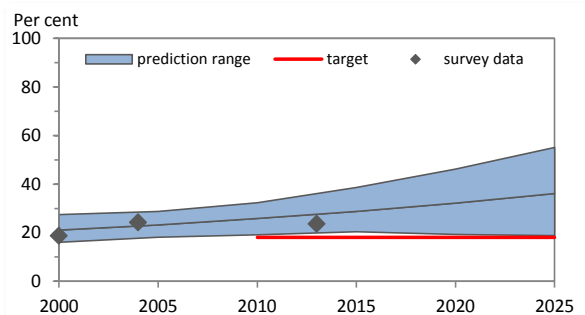

Women - fitted current tobacco smoking (%)

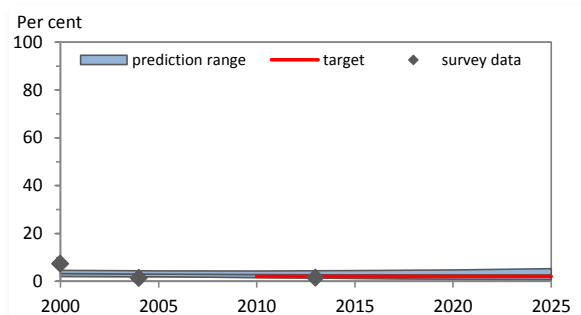
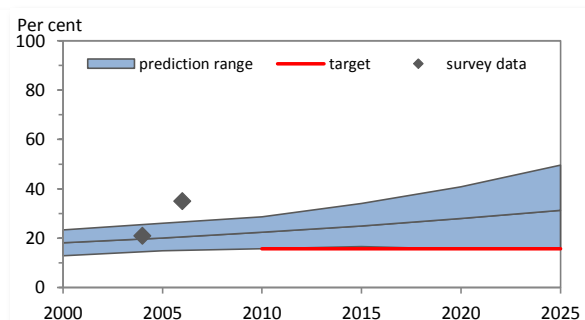

Table 3. Fitted trends in daily tobacco smoking among persons aged 15 years and over

Year	DAILY TOBACCO SMOKING (%)									
	Men			Women			Both sexes			
	Lower 95% CI	Point estimate	Upper 95% CI	Lower 95% CI	Point estimate	Upper 95% CI	Lower 95% CI	Point estimate	Upper 95% CI	Estimated no. of daily smokers
2000	12.9	18.1	23.3	1.0	2.0	3.1	7.6	11.0	14.4	1,363,200
2005	14.9	20.1	26.1	1.0	1.9	3.1	9.1	12.5	16.5	2,031,600
2010	15.7	22.4	28.7	0.8	1.8	3.0	9.6	13.9	18.1	2,626,000
2015	16.6	24.9	34.1	0.6	1.7	3.0	10.3	15.7	21.8	3,370,200
2020	15.5	28.0	40.8	0.5	1.7	3.2	9.8	18.0	26.6	4,336,300
2025	15.8	31.3	49.6	0.3	1.7	3.3	10.1	20.4	32.5	5,372,500
Voluntary target (30% relative reduction from 2010 to 2025)		15.7			1.3			9.7		

Men - fitted daily tobacco smoking (%)



Women - fitted daily tobacco smoking (%)

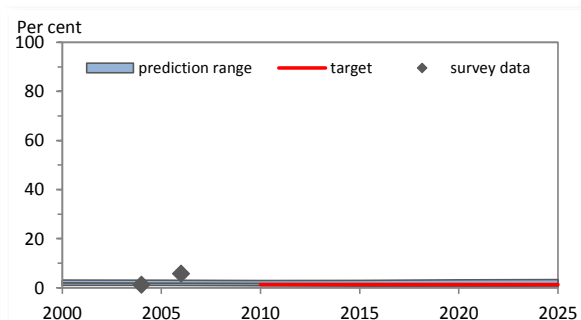
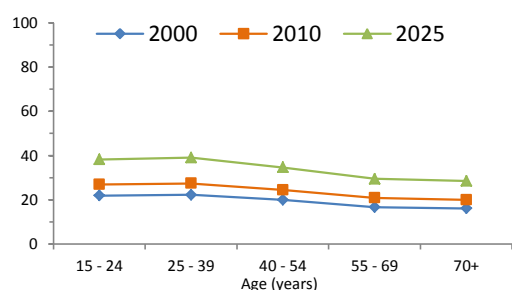

Table 4. Fitted age-specific rates of current tobacco smoking, 2000, 2010 and 2025

Age (years)	2000			2010			2025		
	Men	Women	Total	Men	Women	Total	Men	Women	Total
15 - 24	21.8	2.8	12.4	26.9	2.4	15.1	38.3	2.1	24.9
25 - 39	22.2	3.1	14.3	27.4	2.7	17.6	39.0	2.4	27.1
40 - 54	19.9	3.8	13.4	24.4	3.3	16.8	34.6	2.8	22.8
55 - 69	16.6	4.5	10.8	20.8	3.8	13.7	29.4	3.3	18.0
70+	16.0	4.8	11.3	19.9	4.2	12.5	28.5	3.6	15.6

Men



Women

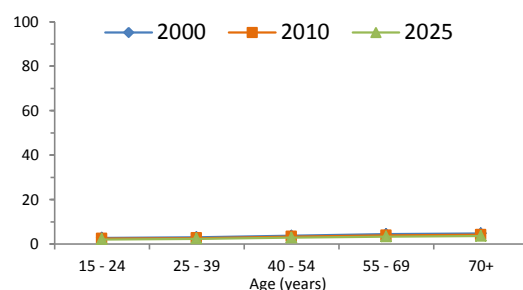

Table 5. Recent national surveys among adults

Survey name	Survey year	Age (years)	Smokeless use		Tobacco type	Current use		Daily use	
			Men	Women		Men	Women	Men	Women
Saudi Health Information Survey	2013	15+	Tobacco smoking	23.7	1.5
Study of Smoking Behaviours in the Kingdom of Saudi Arabia	2006	15+	Tobacco smoking	35.0	5.7
WHO STEPwise approach to NCD Surveillance - Saudi Arabia	2004	15-64	Tobacco smoking	24.2	1.4	20.9	1.2
National cross-sectional study on coronary artery disease risk factors in Saudi Arabia	1995-00	30+	Tobacco smoking	18.8	7.4
Prevalence and determinants of smoking in three regions of Saudi Arabia	1990-93	15+	Cigarette smoking	21.1	0.9

Table 6. Recent national surveys among youth

Survey name	Survey year	Age (years)	Smokeless use		Tobacco type	Current use		Daily use	
			Boys	Girls		Boys	Girls	Boys	Girls
Global Youth Tobacco Survey	2010	13-15	4.8	1.8	Any tobacco use	21.2	9.1
Global Youth Tobacco Survey	2007	13-15	Any tobacco use	20.2	10.7

Table 7. Surveillance planning

WHO recommends that at least one adult survey and one youth survey are completed every five years.

Based on surveys already completed, WHO recommends that future surveys be run in or before the year:

	2015	2016	2017	2018	2019	2020	2021	2022	2023	2024	2025
Adult survey				X					X		
Youth survey	X					X					X

Key messages

In 2010, WHO estimates that about 16% of Saudi Arabia's population smoked (approximately 3,092,300 persons). If tobacco control efforts continue at the same intensity, WHO projects that in 2025 around 24% of the population (approximately 6,268,400 persons) will be smokers.

In 2010, WHO estimates that about 26% of men and about 3% of women smoked in Saudi Arabia. By 2025, WHO projects the rate to be approximately 36% for men and 3% for women.

In 2010, the highest rate of smoking among men was seen in the age-group 25 - 39; and among women in the age-group 70+.

Member States adopted a voluntary global target to reduce tobacco use (smoking and smokeless) by 30% by 2025. This document only presents results for tobacco smoking. If Saudi Arabia adopts the global NCD target, the results indicate that, based on current smoking trends, Saudi Arabia will not achieve the smoking component of the target.

Table 1. Population aged 15 years and over (thousands)

Year	Men	Women	Both sexes
2000	2,608	2,805	5,413
2005	3,019	3,282	6,301
2010	3,485	3,814	7,300
2015	4,071	4,414	8,486
2020	4,767	5,117	9,884
2025	5,583	5,934	11,516

Table 2. Fitted trends in current tobacco smoking among persons aged 15 years and over

Year	CURRENT TOBACCO SMOKING (%)									
	Men			Women			Both sexes			Estimated no. of current smokers
	Lower 95% CI	Point estimate	Upper 95% CI	Lower 95% CI	Point estimate	Upper 95% CI	Lower 95% CI	Point estimate	Upper 95% CI	
2000	12.1	17.3	22.4	0.9	1.4	2.1	6.3	9.1	11.9	490,400
2005	14.5	19.0	23.3	0.7	1.1	1.6	7.3	9.7	12.0	609,800
2010	16.2	21.1	25.8	0.5	0.9	1.3	8.0	10.5	13.0	769,700
2015	17.7	23.5	29.8	0.4	0.7	1.0	8.7	11.6	14.8	987,700
2020	17.5	26.0	34.9	0.3	0.5	0.9	8.6	12.8	17.3	1,265,000
2025	17.7	28.9	43.4	0.2	0.4	0.8	8.7	14.2	21.5	1,637,200
Voluntary target (30% relative reduction from 2010 to 2025)		14.8			0.6			7.4		

Men - fitted current tobacco smoking (%)

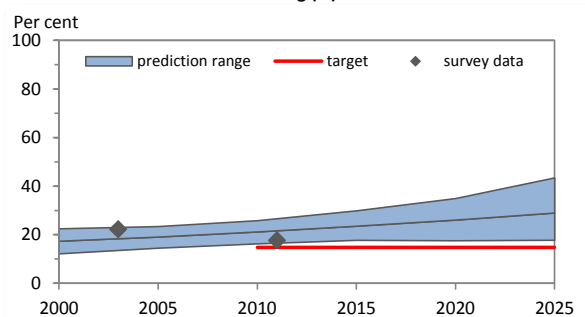

Women - fitted current tobacco smoking (%)

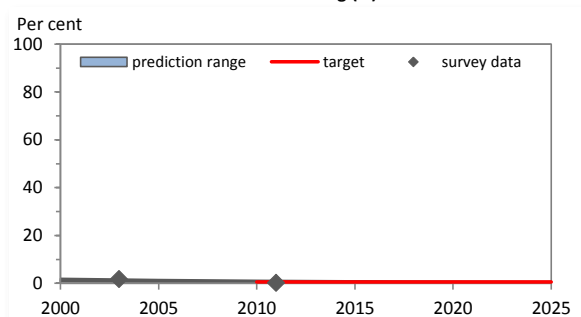
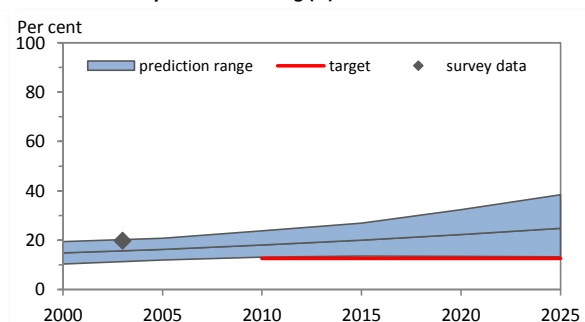

Table 3. Fitted trends in daily tobacco smoking among persons aged 15 years and over

Year	DAILY TOBACCO SMOKING (%)									
	Men			Women			Both sexes			Estimated no. of daily smokers
	Lower 95% CI	Point estimate	Upper 95% CI	Lower 95% CI	Point estimate	Upper 95% CI	Lower 95% CI	Point estimate	Upper 95% CI	
2000	10.3	14.9	19.4	0.6	1.1	1.6	5.3	7.7	10.2	419,400
2005	12.0	16.3	20.8	0.5	0.8	1.2	6.0	8.2	10.6	518,400
2010	13.1	18.1	23.8	0.4	0.7	1.0	6.5	9.0	11.9	657,600
2015	13.6	20.0	26.9	0.3	0.5	0.8	6.7	9.9	13.3	836,300
2020	13.4	22.3	32.4	0.2	0.4	0.7	6.6	11.0	16.0	1,083,500
2025	13.3	24.8	38.4	0.1	0.3	0.6	6.5	12.2	18.9	1,402,300
Voluntary target (30% relative reduction from 2010 to 2025)		12.7			0.5			6.3		

Men - fitted daily tobacco smoking (%)



Women - fitted daily tobacco smoking (%)

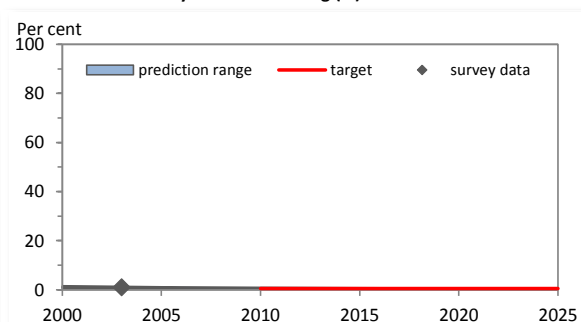
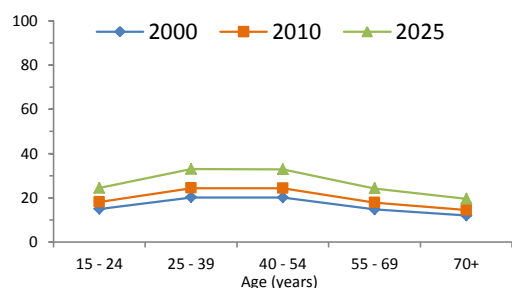

Table 4. Fitted age-specific rates of current tobacco smoking, 2000, 2010 and 2025

Age (years)	2000			2010			2025		
	Men	Women	Total	Men	Women	Total	Men	Women	Total
15 - 24	14.9	1.3	8.1	18.1	0.8	9.4	24.4	0.4	12.5
25 - 39	20.1	1.4	10.3	24.3	0.9	12.1	33.0	0.4	16.6
40 - 54	20.1	1.6	10.2	24.3	1.0	11.5	32.8	0.5	15.6
55 - 69	14.7	1.6	7.7	17.8	1.0	8.5	24.2	0.5	10.8
70+	11.9	1.5	6.1	14.4	0.9	6.8	19.5	0.5	8.2

Men



Women

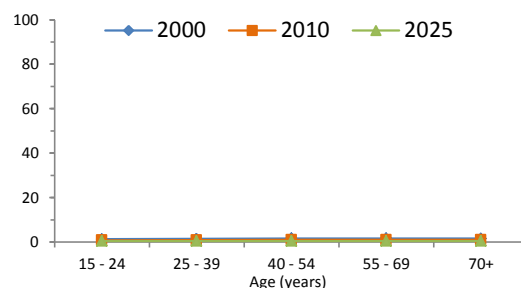

Table 5. Recent national surveys among adults

Survey name	Survey year	Age (years)	Smokeless use		Tobacco type	Current use		Daily use	
			Men	Women		Men	Women	Men	Women
Enquête Démographique et de Santé à Indicateurs Multiples (EDS)	2010-11	15-49	Tobacco smoking	17.7	0.2
Demographic and Health Survey	2005	15-49	Cigarette smoking	...	0.4
World Health Survey, Senegal	2003	18+	Tobacco smoking	22.2	1.7	19.8	1.0

Table 6. Recent national surveys among youth

Survey name	Survey year	Age (years)	Smokeless use		Tobacco type	Current use		Daily use	
			Boys	Girls		Boys	Girls	Boys	Girls
Global Youth Tobacco Survey	2013	13-15	6.6	1.8	Any tobacco use	14.9	6.2
Global Youth Tobacco Survey	2007	13-15	Any tobacco use	20.4	9.6
Global School-Based Student Health Survey	2005	13-15	Any tobacco use	9.8	3.1

Table 7. Surveillance planning

WHO recommends that at least one adult survey and one youth survey are completed every five years.

Based on surveys already completed, WHO recommends that future surveys be run in or before the year:

	2015	2016	2017	2018	2019	2020	2021	2022	2023	2024	2025
Adult survey		X					X				
Youth survey				X					X		

Key messages

In 2010, WHO estimates that about 11% of Senegal's population smoked (approximately 769,700 persons). If tobacco control efforts continue at the same intensity, WHO projects that in 2025 around 14% of the population (approximately 1,637,200 persons) will be smokers.

In 2010, WHO estimates that about 21% of men and about 1% of women smoked in Senegal. By 2025, WHO projects the rate to be approximately 29% for men and 0% for women.

In 2010, the highest rate of smoking among men was seen in the age-group 25 - 39; and among women in the age-group 55 - 69.

Member States adopted a voluntary global target to reduce tobacco use (smoking and smokeless) by 30% by 2025. This document only presents results for tobacco smoking. If Senegal adopts the global NCD target, the results indicate that, based on current smoking trends, Senegal will not achieve the smoking component of the target.

Table 1. Population aged 15 years and over (thousands)

Year	Men	Women	Both sexes
2000	3,987	4,210	8,198
2005	3,950	4,201	8,150
2010	3,883	4,137	8,020
2015	3,839	4,090	7,929
2020	3,773	4,023	7,796
2025	3,685	3,937	7,622

Table 2. Fitted trends in current tobacco smoking among persons aged 15 years and over

Year	CURRENT TOBACCO SMOKING (%)									
	Men			Women			Both sexes			
	Lower 95% CI	Point estimate	Upper 95% CI	Lower 95% CI	Point estimate	Upper 95% CI	Lower 95% CI	Point estimate	Upper 95% CI	Estimated no. of current smokers
2000	42.0	53.8	67.4	28.6	39.0	49.4	35.1	46.2	58.2	3,787,200
2005	39.5	49.3	59.0	31.0	38.1	46.8	35.1	43.5	52.7	3,547,700
2010	36.8	45.5	56.6	29.8	37.2	46.7	33.2	41.2	51.5	3,305,600
2015	31.1	42.2	53.4	26.0	36.4	46.1	28.5	39.2	49.6	3,108,800
2020	26.4	39.0	51.4	24.5	35.5	49.6	25.4	37.2	50.5	2,899,700
2025	21.6	36.1	50.7	20.4	34.6	49.4	21.0	35.3	50.0	2,692,600
Voluntary target (30% relative reduction from 2010 to 2025)		31.9			26.0			28.9		

Men - fitted current tobacco smoking (%)

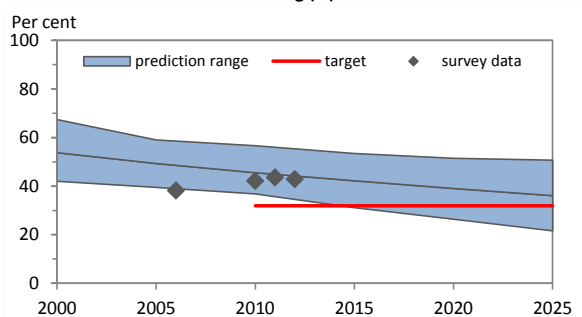

Women - fitted current tobacco smoking (%)

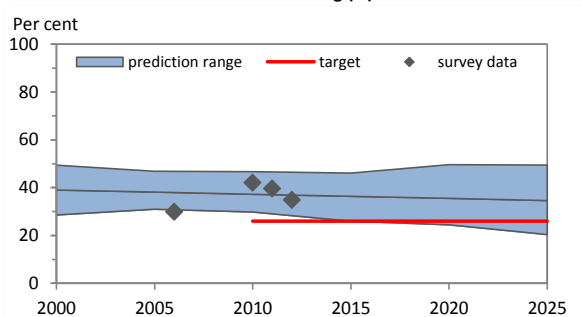
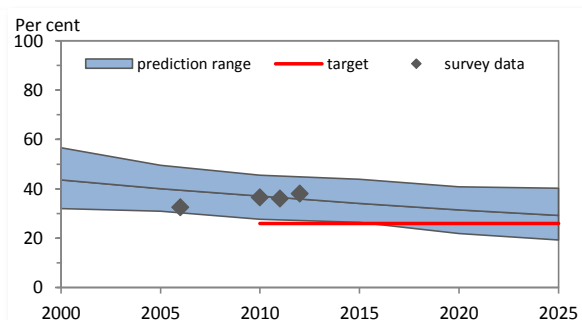

Table 3. Fitted trends in daily tobacco smoking among persons aged 15 years and over

Year	DAILY TOBACCO SMOKING (%)									
	Men			Women			Both sexes			
	Lower 95% CI	Point estimate	Upper 95% CI	Lower 95% CI	Point estimate	Upper 95% CI	Lower 95% CI	Point estimate	Upper 95% CI	Estimated no. of daily smokers
2000	32.0	43.6	56.6	20.9	30.3	38.5	26.3	36.8	47.3	3,014,200
2005	30.9	40.0	49.5	22.7	29.4	36.8	26.7	34.5	43.0	2,814,900
2010	27.7	37.1	45.5	21.9	28.6	35.1	24.7	32.7	40.1	2,623,700
2015	26.4	34.1	43.9	20.7	28.1	35.7	23.5	31.0	39.7	2,458,300
2020	21.9	31.5	40.8	19.6	27.3	36.4	20.7	29.3	38.5	2,286,800
2025	19.3	29.2	40.2	17.6	26.7	38.2	18.4	27.9	39.2	2,127,300
Voluntary target (30% relative reduction from 2010 to 2025)		26.0			20.0			22.9		

Men - fitted daily tobacco smoking (%)



Women - fitted daily tobacco smoking (%)

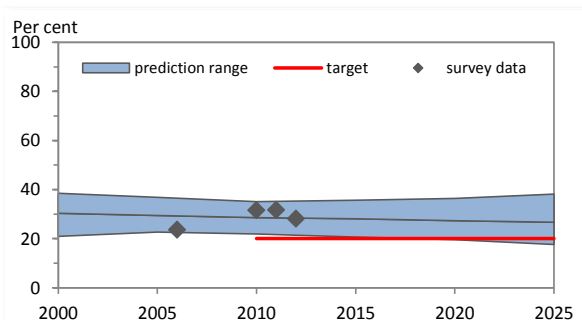
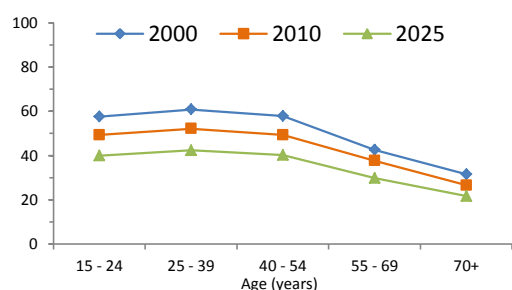

Table 4. Fitted age-specific rates of current tobacco smoking, 2000, 2010 and 2025

Age (years)	2000			2010			2025		
	Men	Women	Total	Men	Women	Total	Men	Women	Total
15 - 24	57.5	46.0	51.8	49.3	44.9	47.2	40.0	43.5	41.7
25 - 39	60.8	47.5	54.2	52.2	46.4	49.3	42.3	45.0	43.6
40 - 54	57.9	43.7	50.8	49.4	42.3	45.8	40.2	41.2	40.7
55 - 69	42.5	27.0	34.3	37.7	27.7	32.4	29.8	25.8	27.7
70+	31.5	17.8	23.3	26.6	17.0	20.8	21.7	16.6	18.7

Men



Women

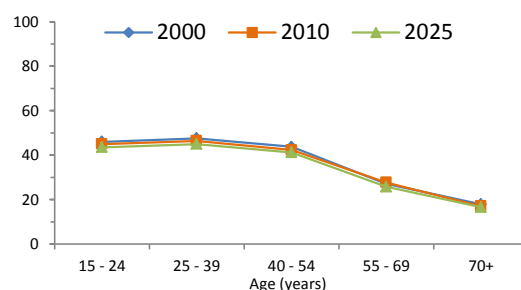

Table 5. Recent national surveys among adults

Survey name	Survey year	Age (years)	Smokeless use		Tobacco type	Current use		Daily use	
			Men	Women		Men	Women	Men	Women
Serbia Public Opinion Poll	2012	18+	Tobacco smoking	42.8	34.8	38.1	28.1
Serbia Public Opinion Poll	2011	18+	Tobacco smoking	43.6	39.6	36.1	31.7
Serbia Public Opinion Poll	2010	18+	Tobacco smoking	42.1	42.1	36.5	31.6
National Health Survey Serbia	2006	20+	Tobacco smoking	38.1	29.9	32.5	23.7
Health status and health needs in Serbia	2000	20+	Cigarette smoking	46.0	30.9

Table 6. Recent national surveys among youth

Survey name	Survey year	Age (years)	Smokeless use		Tobacco type	Current use		Daily use	
			Boys	Girls		Boys	Girls	Boys	Girls
Global Youth Tobacco Survey	2013	13-15	3.3	2.1	Cigarette smoking	12.7	13.3
ESPAD youth survey	2011	16-16	Cigarette smoking	20.0	19.0
Global Youth Tobacco Survey	2008	13-15	1.6	0.7	Any tobacco use	10.8	9.6

Table 7. Surveillance planning

WHO recommends that at least one adult survey and one youth survey are completed every five years.

Based on surveys already completed, WHO recommends that future surveys be run in or before the year:

	2015	2016	2017	2018	2019	2020	2021	2022	2023	2024	2025
Adult survey			X					X			
Youth survey				X					X		

Key messages

In 2010, WHO estimates that about 41% of Serbia's population smoked (approximately 3,305,600 persons). If tobacco control efforts continue at the same intensity, WHO projects that in 2025 around 35% of the population (approximately 2,692,600 persons) will be smokers.

In 2010, WHO estimates that about 46% of men and about 37% of women smoked in Serbia. By 2025, WHO projects the rate to be approximately 36% for men and 35% for women.

In 2010, the highest rate of smoking among men was seen in the age-group 25 - 39; and among women in the age-group 25 - 39.

Member States adopted a voluntary global target to reduce tobacco use (smoking and smokeless) by 30% by 2025. This document only presents results for tobacco smoking. If Serbia adopts the global NCD target, the results indicate that, based on current smoking trends, Serbia will not achieve the smoking component of the target.

Table 1. Population aged 15 years and over (thousands)

Year	Men	Women	Both sexes
2000	28	29	57
2005	33	33	66
2010	36	35	71
2015	37	36	73
2020	37	37	75
2025	38	39	77

Table 2. Fitted trends in current tobacco smoking among persons aged 15 years and over

Year	CURRENT TOBACCO SMOKING (%)									
	Men			Women			Both sexes			Estimated no. of current smokers
	Lower 95% CI	Point estimate	Upper 95% CI	Lower 95% CI	Point estimate	Upper 95% CI	Lower 95% CI	Point estimate	Upper 95% CI	
2000	34.7	48.0	62.9	7.7	11.3	16.0	21.0	29.3	39.1	16,800
2005	33.3	46.1	59.7	7.0	10.4	13.9	20.0	28.1	36.6	18,500
2010	31.9	44.6	59.0	6.2	9.5	12.9	19.3	27.4	36.4	19,400
2015	27.5	42.9	59.4	5.4	8.8	12.3	16.6	26.0	36.1	19,000
2020	25.6	42.1	63.5	4.7	8.1	12.2	15.2	25.1	37.9	18,800
2025	19.1	41.0	64.2	4.0	7.6	12.3	11.5	24.2	38.0	18,500
Voluntary target (30% relative reduction from 2010 to 2025)		31.2			6.7			19.2		

Men - fitted current tobacco smoking (%)

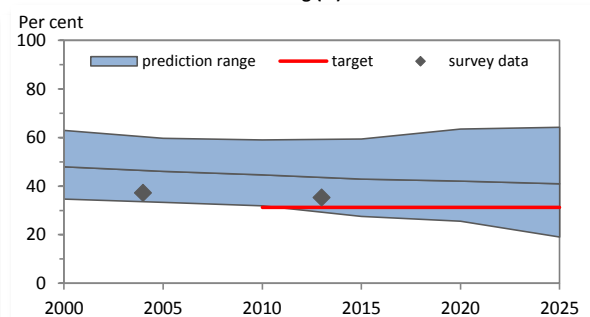

Women - fitted current tobacco smoking (%)

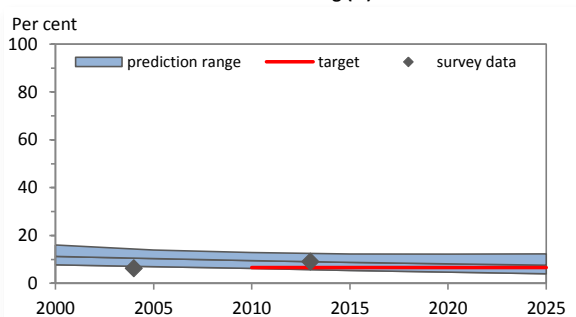
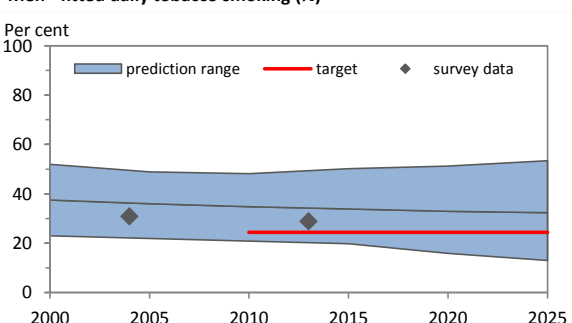

Table 3. Fitted trends in daily tobacco smoking among persons aged 15 years and over

Year	DAILY TOBACCO SMOKING (%)									
	Men			Women			Both sexes			Estimated no. of daily smokers
	Lower 95% CI	Point estimate	Upper 95% CI	Lower 95% CI	Point estimate	Upper 95% CI	Lower 95% CI	Point estimate	Upper 95% CI	
2000	23.0	37.5	52.0	4.5	8.2	12.2	13.6	22.7	31.8	13,000
2005	21.9	36.0	48.9	4.4	7.5	11.5	13.1	21.6	30.0	14,200
2010	20.8	34.8	48.2	4.0	6.9	10.5	12.6	21.2	29.7	15,000
2015	19.8	33.9	50.2	3.6	6.4	9.9	11.8	20.3	30.3	14,800
2020	15.9	32.9	51.2	3.1	5.9	9.5	9.5	19.4	30.4	14,500
2025	13.0	32.4	53.4	2.5	5.5	9.4	7.7	18.8	31.2	14,400
Voluntary target (30% relative reduction from 2010 to 2025)		24.4			4.8			14.8		

Men - fitted daily tobacco smoking (%)



Women - fitted daily tobacco smoking (%)

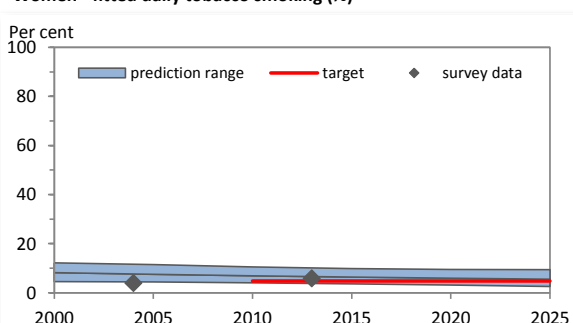
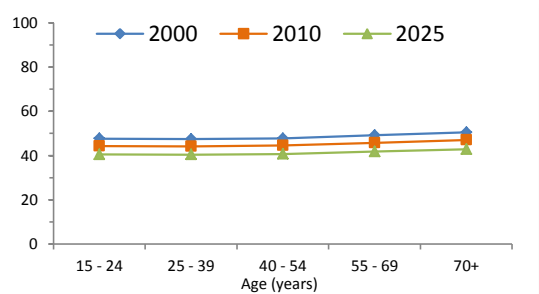

Table 4. Fitted age-specific rates of current tobacco smoking, 2000, 2010 and 2025

Age (years)	2000			2010			2025		
	Men	Women	Total	Men	Women	Total	Men	Women	Total
15 - 24	47.7	11.5	29.7	44.3	9.7	27.9	40.5	7.7	24.3
25 - 39	47.5	11.3	29.4	44.2	9.5	27.9	40.4	7.6	24.5
40 - 54	47.8	11.1	30.3	44.5	9.4	27.4	40.7	7.5	24.7
55 - 69	49.2	11.0	28.6	45.8	9.3	27.6	41.8	7.5	23.7
70+	50.5	11.3	26.3	47.0	9.6	23.0	42.9	7.7	21.9

Men



Women

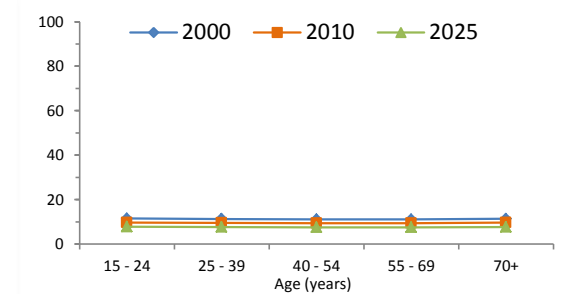

Table 5. Recent national surveys among adults

Survey name	Survey year	Age (years)	Smokeless use		Tobacco type	Current use		Daily use	
			Men	Women		Men	Women	Men	Women
The Seychelles Heart Study IV	2013	25-64	0.3	0.4	Tobacco smoking	35.3	9.0	28.8	5.8
The Seychelles Heart Study III	2004	25-64	<1%	<1%	Tobacco smoking	37.2	6.3	30.9	4.0
The Seychelles Heart Study II	1994	25-64	<1%	<1%	Tobacco smoking	39.3	7.9	34.8	6.5

Table 6. Recent national surveys among youth

Survey name	Survey year	Age (years)	Smokeless use		Tobacco type	Current use		Daily use	
			Boys	Girls		Boys	Girls	Boys	Girls
Global School-Based Student Health Survey	2007	13-15	Cigarette smoking	24.1	10.8	2.6	0.7
Global Youth Tobacco Survey	2007	13-15	5.2	5.4	Cigarette smoking	23.2	20.0
Global Youth Tobacco Survey	2002	13-15	Cigarette smoking	29.9	23.9	2.9	1.0

Table 7. Surveillance planning

WHO recommends that at least one adult survey and one youth survey are completed every five years. Based on surveys already completed, WHO recommends that future surveys be run in or before the year:

	2015	2016	2017	2018	2019	2020	2021	2022	2023	2024	2025
Adult survey				X					X		
Youth survey	X					X					X

Key messages

In 2010, WHO estimates that about 27% of Seychelles's population smoked (approximately 19,400 persons). If tobacco control efforts continue at the same intensity, WHO projects that in 2025 around 24% of the population (approximately 18,500 persons) will be smokers.

In 2010, WHO estimates that about 45% of men and about 10% of women smoked in Seychelles. By 2025, WHO projects the rate to be approximately 41% for men and 8% for women.

In 2010, the highest rate of smoking among men was seen in the age-group 70+; and among women in the age-group 15 - 24.

Member States adopted a voluntary global target to reduce tobacco use (smoking and smokeless) by 30% by 2025. This document only presents results for tobacco smoking. If Seychelles adopts the global NCD target, the results indicate that, based on current smoking trends, Seychelles will not achieve the smoking component of the target.

Table 1. Population aged 15 years and over (thousands)

Year	Men	Women	Both sexes
2000	1,162	1,200	2,362
2005	1,445	1,490	2,935
2010	1,642	1,685	3,327
2015	1,849	1,887	3,736
2020	2,087	2,118	4,205
2025	2,329	2,355	4,684

Table 2. Fitted trends in current tobacco smoking among persons aged 15 years and over

Year	CURRENT TOBACCO SMOKING (%)									
	Men			Women			Both sexes			
	Lower 95% CI	Point estimate	Upper 95% CI	Lower 95% CI	Point estimate	Upper 95% CI	Lower 95% CI	Point estimate	Upper 95% CI	Estimated no. of current smokers
2000	25.0	38.1	51.3	10.7	20.9	32.4	17.7	29.4	41.7	693,400
2005	30.8	43.4	55.3	9.9	17.2	26.0	20.2	30.1	40.4	883,500
2010	35.9	49.9	63.7	8.5	14.4	21.4	22.0	31.9	42.3	1,062,200
2015	40.0	57.7	79.4	6.6	12.1	18.2	23.1	34.7	48.5	1,295,400
2020	41.4	66.2	95.0	4.9	10.2	15.9	23.0	38.0	55.2	1,597,400
2025	45.2	74.1	100.0	3.5	8.7	14.8	24.2	41.2	57.2	1,930,500
Voluntary target (30% relative reduction from 2010 to 2025)		34.9			10.1			22.3		

Men - fitted current tobacco smoking (%)

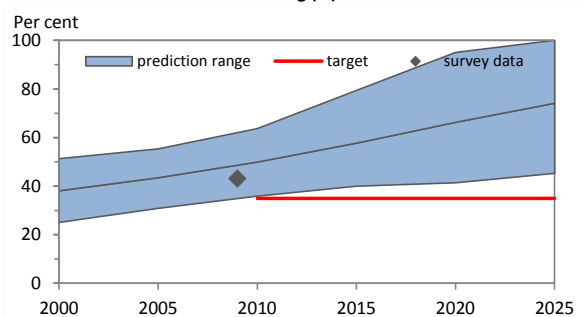

Women - fitted current tobacco smoking (%)

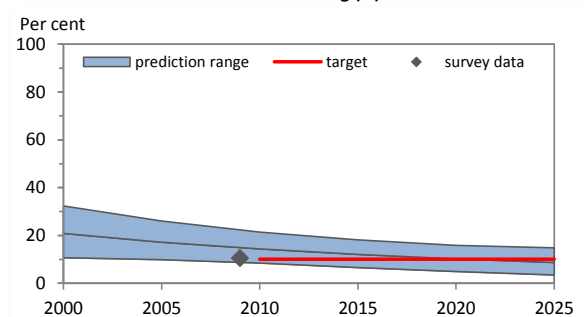
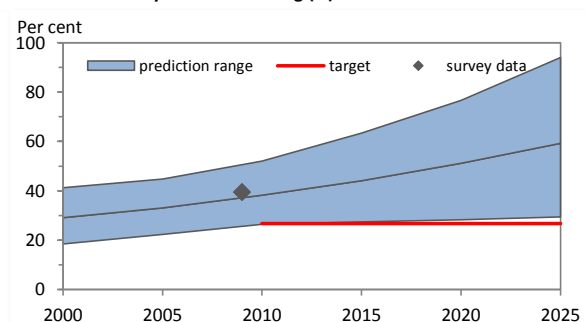

Table 3. Fitted trends in daily tobacco smoking among persons aged 15 years and over

Year	DAILY TOBACCO SMOKING (%)									
	Men			Women			Both sexes			
	Lower 95% CI	Point estimate	Upper 95% CI	Lower 95% CI	Point estimate	Upper 95% CI	Lower 95% CI	Point estimate	Upper 95% CI	Estimated no. of daily smokers
2000	18.5	29.1	41.3	6.5	13.7	21.8	12.4	21.3	31.4	502,400
2005	22.3	33.1	44.8	6.2	11.4	17.4	14.1	22.1	30.9	648,200
2010	26.4	38.2	52.0	5.0	9.4	14.1	15.6	23.6	32.8	785,800
2015	27.4	44.1	63.4	4.1	7.9	12.6	15.6	25.8	37.7	964,600
2020	28.3	51.2	76.6	2.9	6.7	11.2	15.5	28.8	43.7	1,210,200
2025	29.4	59.2	94.0	2.0	5.7	10.4	15.6	32.3	52.0	1,512,800
Voluntary target (30% relative reduction from 2010 to 2025)		26.7			6.6			16.5		

Men - fitted daily tobacco smoking (%)



Women - fitted daily tobacco smoking (%)

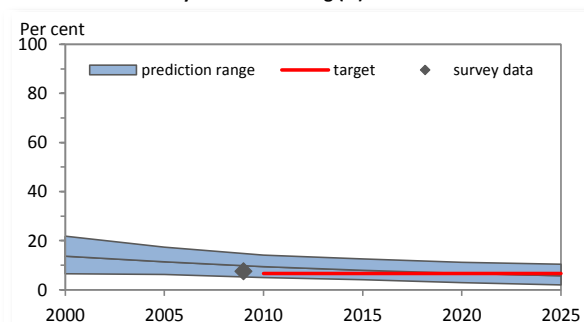
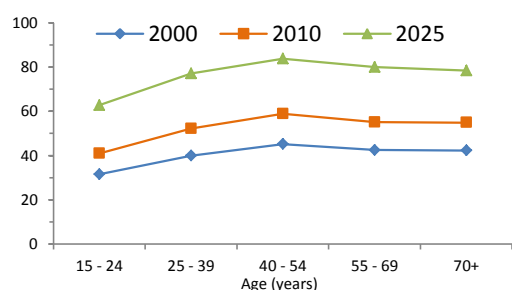

Table 4. Fitted age-specific rates of current tobacco smoking, 2000, 2010 and 2025

Age (years)	2000			2010			2025		
	Men	Women	Total	Men	Women	Total	Men	Women	Total
15 - 24	31.5	20.2	25.8	41.0	13.9	27.4	62.8	8.4	35.7
25 - 39	40.0	21.7	30.7	52.2	14.9	33.5	77.1	9.0	43.1
40 - 54	45.2	21.3	32.9	58.9	14.7	36.1	83.9	8.9	46.0
55 - 69	42.5	19.8	31.0	55.1	13.7	33.5	80.0	8.2	42.3
70+	42.3	19.9	30.9	54.9	13.7	33.9	78.4	8.2	41.5

Men



Women

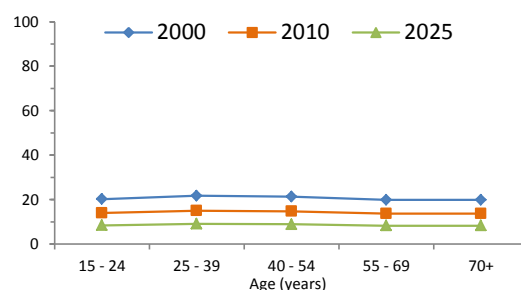

Table 5. Recent national surveys among adults

Survey name	Survey year	Age (years)	Smokeless use		Tobacco type	Current use		Daily use	
			Men	Women		Men	Women	Men	Women
The Prevalence of the Common Risk Factors of Non-Communicable Diseases Survey	2009	25-64	2.9	12.1	Tobacco smoking	43.1	10.5	39.5	7.5
Sierra Leone Demographic and Health Survey	2008	15-49	Cigarette smoking	37.1	6.0	36.9	...

Table 6. Recent national surveys among youth

Survey name	Survey year	Age (years)	Smokeless use		Tobacco type	Current use		Daily use	
			Boys	Girls		Boys	Girls	Boys	Girls
Global Youth Tobacco Survey (Western Area)	2008	13-15	14.1	19.1	Any tobacco use	20.3	24.1

Table 7. Surveillance planning

WHO recommends that at least one adult survey and one youth survey are completed every five years.

Based on surveys already completed, WHO recommends that future surveys be run in or before the year:

	2015	2016	2017	2018	2019	2020	2021	2022	2023	2024	2025
Adult survey	X					X					X
Youth survey	X					X					X

Key messages

In 2010, WHO estimates that about 32% of Sierra Leone's population smoked (approximately 1,062,200 persons). If tobacco control efforts continue at the same intensity, WHO projects that in 2025 around 41% of the population (approximately 1,930,500 persons) will be smokers.

In 2010, WHO estimates that about 50% of men and about 14% of women smoked in Sierra Leone. By 2025, WHO projects the rate to be approximately 74% for men and 9% for women.

In 2010, the highest rate of smoking among men was seen in the age-group 40 - 54; and among women in the age-group 25 - 39.

Member States adopted a voluntary global target to reduce tobacco use (smoking and smokeless) by 30% by 2025. This document only presents results for tobacco smoking. If Sierra Leone adopts the global NCD target, the results indicate that, based on current smoking trends, Sierra Leone will not achieve the smoking component of the target.

Table 1. Population aged 15 years and over (thousands)

Year	Men	Women	Both sexes
2000	2,074	2,252	4,326
2005	2,153	2,335	4,488
2010	2,220	2,392	4,612
2015	2,229	2,399	4,628
2020	2,221	2,391	4,612
2025	2,220	2,390	4,610

Table 2. Fitted trends in current tobacco smoking among persons aged 15 years and over

Year	CURRENT TOBACCO SMOKING (%)									
	Men			Women			Both sexes			
	Lower 95% CI	Point estimate	Upper 95% CI	Lower 95% CI	Point estimate	Upper 95% CI	Lower 95% CI	Point estimate	Upper 95% CI	Estimated no. of current smokers
2000	32.5	46.3	60.1	12.4	20.8	30.1	22.0	33.0	44.5	1,428,800
2005	31.7	43.5	56.4	11.1	19.2	26.6	21.0	30.9	40.9	1,384,800
2010	27.4	40.9	54.6	10.4	17.7	25.7	18.6	28.9	39.6	1,331,200
2015	22.9	38.7	56.2	8.5	16.5	25.6	15.4	27.2	40.3	1,258,500
2020	18.3	36.8	59.5	6.8	15.6	26.1	12.3	25.8	42.2	1,190,400
2025	14.3	35.3	62.5	5.6	14.5	25.8	9.8	24.5	43.5	1,130,200
Voluntary target (30% relative reduction from 2010 to 2025)		28.6			12.4			20.2		

Men - fitted current tobacco smoking (%)

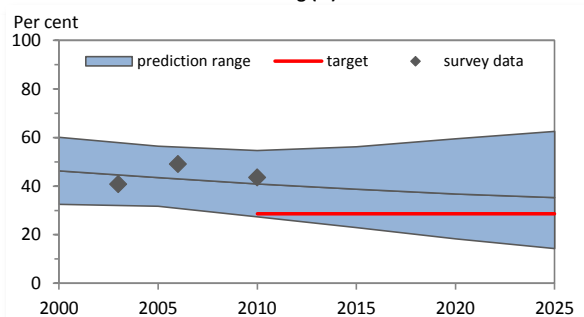

Women - fitted current tobacco smoking (%)

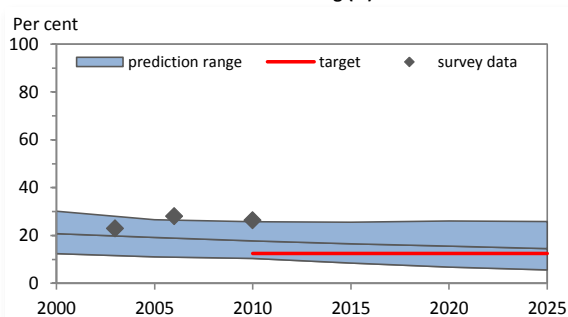
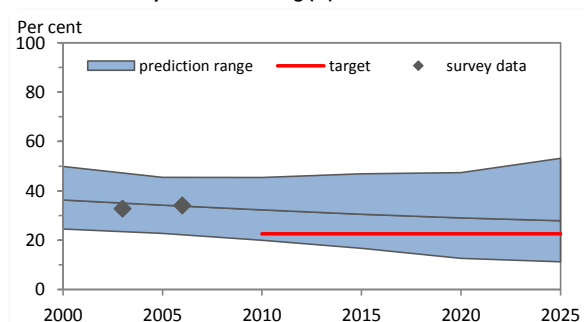

Table 3. Fitted trends in daily tobacco smoking among persons aged 15 years and over

Year	DAILY TOBACCO SMOKING (%)									
	Men			Women			Both sexes			
	Lower 95% CI	Point estimate	Upper 95% CI	Lower 95% CI	Point estimate	Upper 95% CI	Lower 95% CI	Point estimate	Upper 95% CI	Estimated no. of daily smokers
2000	24.5	36.3	49.9	8.4	14.9	21.5	16.1	25.2	35.1	1,088,500
2005	22.7	34.2	45.5	8.4	13.7	20.4	15.3	23.5	32.4	1,056,200
2010	20.0	32.3	45.4	6.8	12.7	19.0	13.2	22.1	31.7	1,020,700
2015	16.7	30.5	46.9	5.7	11.9	18.9	11.0	20.9	32.4	965,400
2020	12.6	29.0	47.4	4.7	11.2	19.4	8.5	19.8	32.9	911,900
2025	11.2	27.9	53.2	3.5	10.5	19.4	7.2	18.9	35.7	870,300
Voluntary target (30% relative reduction from 2010 to 2025)		22.6			8.9			15.5		

Men - fitted daily tobacco smoking (%)



Women - fitted daily tobacco smoking (%)

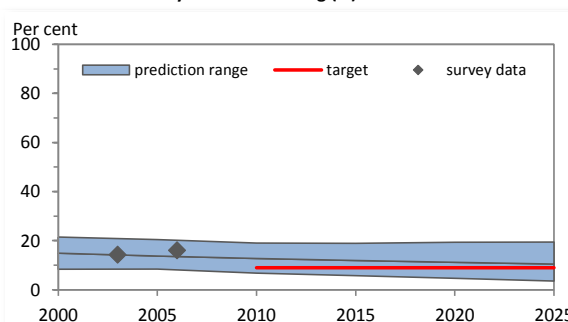
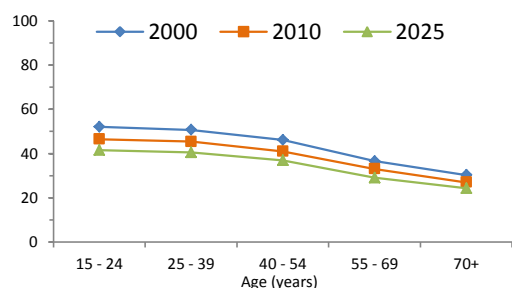

Table 4. Fitted age-specific rates of current tobacco smoking, 2000, 2010 and 2025

Age (years)	2000			2010			2025		
	Men	Women	Total	Men	Women	Total	Men	Women	Total
15 - 24	52.0	24.8	38.7	46.5	21.6	34.3	41.5	18.4	30.3
25 - 39	50.7	23.7	37.3	45.4	20.6	33.3	40.5	17.5	29.3
40 - 54	46.1	20.7	33.2	41.0	17.8	29.3	36.9	15.3	26.2
55 - 69	36.5	16.1	25.1	33.0	14.1	22.8	29.0	11.8	19.9
70+	30.3	14.1	19.9	27.0	12.2	17.3	24.3	10.4	15.6

Men



Women

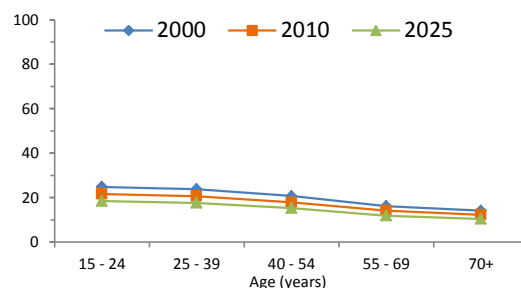

Table 5. Recent national surveys among adults

Survey name	Survey year	Age (years)	Smokeless use		Tobacco type	Current use		Daily use	
			Men	Women		Men	Women	Men	Women
National population study on drug consumption (NMCD)	2010	15-64	Tobacco smoking	43.5	26.3
Drug addiction survey	2006	18+	Tobacco smoking	49.0	28.0	34.0	16.0
World Health Survey, Slovakia	2003	18+	Tobacco smoking	40.8	23.0	32.8	14.3

Table 6. Recent national surveys among youth

Survey name	Survey year	Age (years)	Smokeless use		Tobacco type	Current use		Daily use	
			Boys	Girls		Boys	Girls	Boys	Girls
Global Youth Tobacco Survey	2011	13-15	Any tobacco use	29.7	27.6
Health Behaviour in School-aged Children	2010	15-15	Tobacco smoking	20.5	16.6	15.0	9.0
Global Youth Tobacco Survey	2007	13-15	Any tobacco use	28.5	24.5

Table 7. Surveillance planning

WHO recommends that at least one adult survey and one youth survey are completed every five years.

Based on surveys already completed, WHO recommends that future surveys be run in or before the year:

	2015	2016	2017	2018	2019	2020	2021	2022	2023	2024	2025
Adult survey	X					X					X
Youth survey		X					X				

Key messages

In 2010, WHO estimates that about 29% of Slovakia's population smoked (approximately 1,331,200 persons). If tobacco control efforts continue at the same intensity, WHO projects that in 2025 around 25% of the population (approximately 1,130,200 persons) will be smokers.

In 2010, WHO estimates that about 41% of men and about 18% of women smoked in Slovakia. By 2025, WHO projects the rate to be approximately 35% for men and 15% for women.

In 2010, the highest rate of smoking among men was seen in the age-group 15 - 24; and among women in the age-group 15 - 24.

Member States adopted a voluntary global target to reduce tobacco use (smoking and smokeless) by 30% by 2025. This document only presents results for tobacco smoking. If Slovakia adopts the global NCD target, the results indicate that, based on current smoking trends, Slovakia will not achieve the smoking component of the target.

Table 1. Population aged 15 years and over (thousands)

Year	Men	Women	Both sexes
2000	810	864	1,674
2005	833	884	1,717
2010	871	895	1,766
2015	879	900	1,779
2020	882	900	1,783
2025	889	906	1,794

Table 2. Fitted trends in current tobacco smoking among persons aged 15 years and over

Year	CURRENT TOBACCO SMOKING (%)									
	Men			Women			Both sexes			Estimated no. of current smokers
	Lower 95% CI	Point estimate	Upper 95% CI	Lower 95% CI	Point estimate	Upper 95% CI	Lower 95% CI	Point estimate	Upper 95% CI	
2000	23.6	29.3	36.0	16.6	20.8	25.4	20.0	24.9	30.5	416,900
2005	21.2	26.1	31.0	15.3	18.9	22.2	18.2	22.4	26.5	384,400
2010	19.0	23.5	28.9	13.6	17.2	21.1	16.3	20.3	24.9	358,700
2015	15.5	20.9	26.9	11.7	15.6	20.0	13.6	18.2	23.4	324,000
2020	12.3	18.8	25.9	9.7	14.3	20.1	11.0	16.5	23.0	294,600
2025	9.5	17.0	25.3	7.1	13.2	19.0	8.3	15.1	22.1	270,600
Voluntary target (30% relative reduction from 2010 to 2025)		16.5			12.0			14.2		

Men - fitted current tobacco smoking (%)

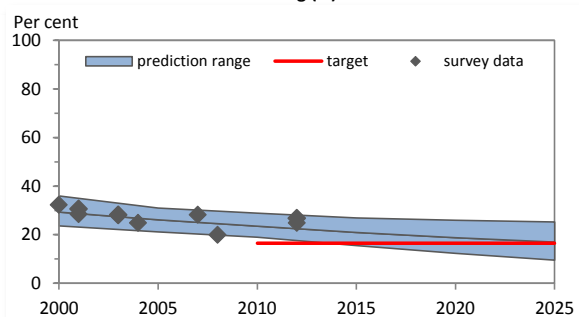

Women - fitted current tobacco smoking (%)

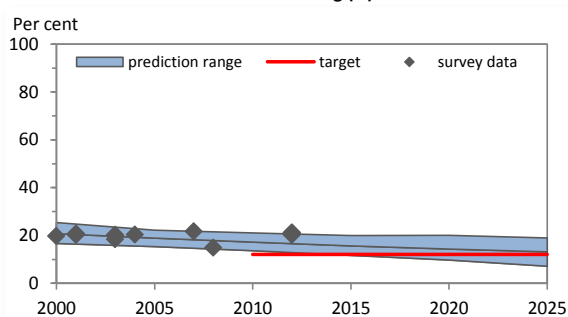
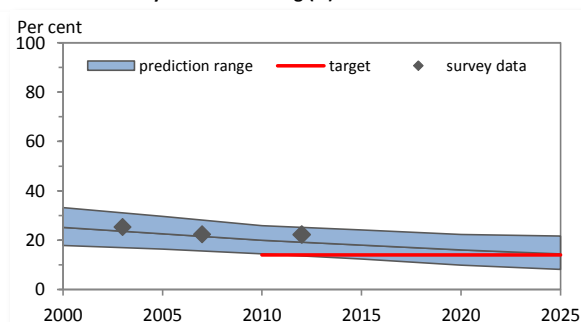

Table 3. Fitted trends in daily tobacco smoking among persons aged 15 years and over

Year	DAILY TOBACCO SMOKING (%)									
	Men			Women			Both sexes			Estimated no. of daily smokers
	Lower 95% CI	Point estimate	Upper 95% CI	Lower 95% CI	Point estimate	Upper 95% CI	Lower 95% CI	Point estimate	Upper 95% CI	
2000	17.9	25.2	33.2	12.0	17.2	22.1	14.9	21.1	27.5	352,600
2005	16.4	22.6	29.7	11.2	15.6	20.1	13.7	19.0	24.8	326,100
2010	14.5	20.0	25.9	10.2	14.2	18.5	12.3	17.1	22.1	301,300
2015	12.4	18.0	24.1	8.7	13.0	17.5	10.5	15.5	20.8	275,200
2020	9.9	16.1	22.3	7.2	11.9	17.1	8.5	14.0	19.7	249,200
2025	8.2	14.4	21.7	5.8	10.9	16.3	7.0	12.6	19.0	226,700
Voluntary target (30% relative reduction from 2010 to 2025)		14.0			9.9			11.9		

Men - fitted daily tobacco smoking (%)



Women - fitted daily tobacco smoking (%)

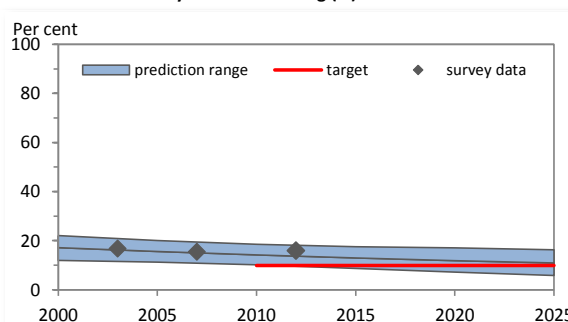
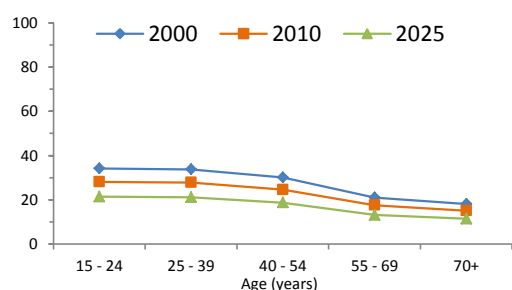

Table 4. Fitted age-specific rates of current tobacco smoking, 2000, 2010 and 2025

Age (years)	2000			2010			2025		
	Men	Women	Total	Men	Women	Total	Men	Women	Total
15 - 24	34.1	27.5	30.9	28.1	23.7	26.0	21.4	19.4	20.4
25 - 39	33.7	26.9	30.3	27.8	23.2	25.6	21.1	18.9	20.0
40 - 54	30.0	22.4	26.3	24.5	19.1	21.9	18.7	15.6	17.2
55 - 69	21.0	13.2	16.9	17.5	11.6	14.5	13.1	9.3	11.2
70+	18.1	9.4	12.3	15.0	8.0	10.6	11.4	6.5	8.6

Men



Women

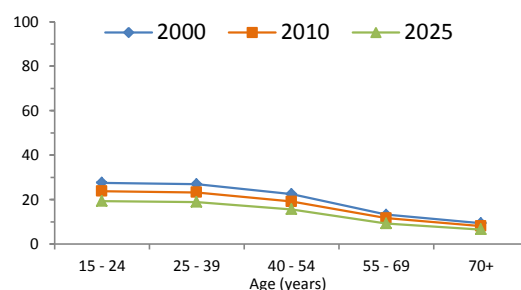

Table 5. Recent national surveys among adults

Survey name	Survey year	Age (years)	Smokeless use		Tobacco type	Current use		Daily use	
			Men	Women		Men	Women	Men	Women
CINDI Health Monitor Survey	2012	25-64	Tobacco smoking	24.8	20.3
Survey on the Use of Tobacco, Alcohol and Other Drugs	2011-12	15-64	Tobacco smoking	26.8	21.1	22.2	15.9
CINDI Health Monitor Survey	2008	25-74	Tobacco smoking	19.9	14.9
European Health Interview Survey Slovenia	2007	15+	Tobacco smoking	28.2	21.7	22.4	15.5
CINDI Health Monitor Survey	2004	25-64	Tobacco smoking	24.9	20.4

Table 6. Recent national surveys among youth

Survey name	Survey year	Age (years)	Smokeless use		Tobacco type	Current use		Daily use	
			Boys	Girls		Boys	Girls	Boys	Girls
Global Youth Tobacco Survey	2011	13-15	Any tobacco use	17.4	21.5
Health Behaviour in School-aged Children	2010	15-15	Tobacco smoking	19.9	18.9	14.0	13.0
Global Youth Tobacco Survey	2007	13-15	Any tobacco use	16.9	24.2

Table 7. Surveillance planning

WHO recommends that at least one adult survey and one youth survey are completed every five years.

Based on surveys already completed, WHO recommends that future surveys be run in or before the year:

	2015	2016	2017	2018	2019	2020	2021	2022	2023	2024	2025
Adult survey			X					X			
Youth survey		X					X				

Key messages

In 2010, WHO estimates that about 20% of Slovenia's population smoked (approximately 358,700 persons). If tobacco control efforts continue at the same intensity, WHO projects that in 2025 around 15% of the population (approximately 270,600 persons) will be smokers.

In 2010, WHO estimates that about 24% of men and about 17% of women smoked in Slovenia. By 2025, WHO projects the rate to be approximately 17% for men and 13% for women.

In 2010, the highest rate of smoking among men was seen in the age-group 15 - 24; and among women in the age-group 15 - 24.

Member States adopted a voluntary global target to reduce tobacco use (smoking and smokeless) by 30% by 2025. This document only presents results for tobacco smoking. If Slovenia adopts the global NCD target, the results indicate that, based on current smoking trends, Slovenia will not achieve the smoking component of the target.

Table 1. Population aged 15 years and over (thousands)

Year	Men	Women	Both sexes
2000	122	117	239
2005	139	136	275
2010	156	156	312
2015	177	176	353
2020	201	199	400
2025	228	225	453

Table 2. Fitted trends in current tobacco smoking among persons aged 15 years and over

Year	CURRENT TOBACCO SMOKING (%)									
	Men			Women			Both sexes			
	Lower 95% CI	Point estimate	Upper 95% CI	Lower 95% CI	Point estimate	Upper 95% CI	Lower 95% CI	Point estimate	Upper 95% CI	Estimated no. of current smokers
2000
2005
2010
2015
2020
2025
Voluntary target (30% relative reduction from 2010 to 2025)										

Men - fitted current tobacco smoking (%)

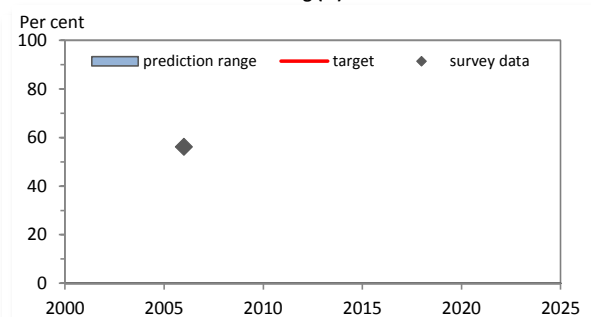

Women - fitted current tobacco smoking (%)

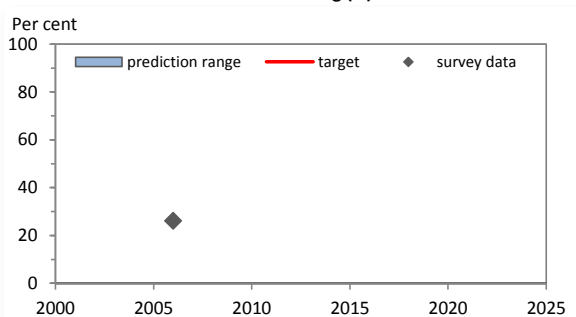
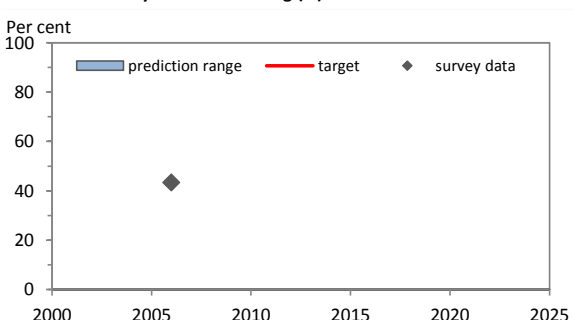

Table 3. Fitted trends in daily tobacco smoking among persons aged 15 years and over

Year	DAILY TOBACCO SMOKING (%)									
	Men			Women			Both sexes			
	Lower 95% CI	Point estimate	Upper 95% CI	Lower 95% CI	Point estimate	Upper 95% CI	Lower 95% CI	Point estimate	Upper 95% CI	Estimated no. of daily smokers
2000
2005
2010
2015
2020
2025
Voluntary target (30% relative reduction from 2010 to 2025)										

Men - fitted daily tobacco smoking (%)



Women - fitted daily tobacco smoking (%)

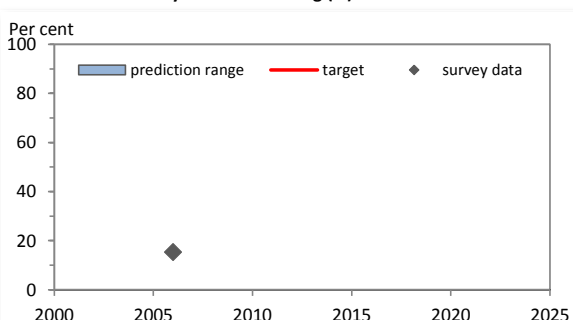

Table 4. Fitted age-specific rates of current tobacco smoking, 2000, 2010 and 2025

Age (years)	2000			2010			2025		
	Men	Women	Total	Men	Women	Total	Men	Women	Total
15 - 24
25 - 39
40 - 54
55 - 69
70+

Men

Women

No data

No data

Table 5. Recent national surveys among adults

Survey name	Survey year	Age (years)	Smokeless use		Tobacco type	Current use		Daily use	
			Men	Women		Men	Women	Men	Women
Solomon Islands NCD Risk Factors STEPS Survey	2005-06	15-64	Tobacco smoking	56.1	26.1	43.4	15.3

Table 6. Recent national surveys among youth

Survey name	Survey year	Age (years)	Smokeless use		Tobacco type	Current use		Daily use	
			Boys	Girls		Boys	Girls	Boys	Girls
Global School-Based Student Health Survey	2011	13-15	Cigarette smoking	28.3	18.4
Global Youth Tobacco Survey	2008	13-15	Any tobacco use	43.9	37.0

Table 7. Surveillance planning

WHO recommends that at least one adult survey and one youth survey are completed every five years.

Based on surveys already completed, WHO recommends that future surveys be run in or before the year:

	2015	2016	2017	2018	2019	2020	2021	2022	2023	2024	2025
Adult survey	X					X					X
Youth survey		X					X				

Key messages

There are insufficient data to calculate trend estimates for Solomon Islands.

The most recent national adult survey, conducted in 2005-06, shows that around 56% of men and around 26% of women aged 15-64 smoked in Solomon Islands. Projection of these rates to 2025 will be possible when additional data become available.

If Solomon Islands adopts the global target of a 30% relative reduction in tobacco use by 2025, additional surveys are required to enable monitoring of trends.

Table 1. Population aged 15 years and over (thousands)

Year	Men	Women	Both sexes
2000	1,916	1,986	3,902
2005	2,176	2,251	4,427
2010	2,480	2,560	5,040
2015	2,921	3,006	5,927
2020	3,424	3,519	6,943
2025	4,025	4,126	8,152

Table 2. Fitted trends in current tobacco smoking among persons aged 15 years and over

Year	CURRENT TOBACCO SMOKING (%)									
	Men			Women			Both sexes			
	Lower 95% CI	Point estimate	Upper 95% CI	Lower 95% CI	Point estimate	Upper 95% CI	Lower 95% CI	Point estimate	Upper 95% CI	Estimated no. of current smokers
2000
2005
2010
2015
2020
2025
Voluntary target (30% relative reduction from 2010 to 2025)										

Men - fitted current tobacco smoking (%)

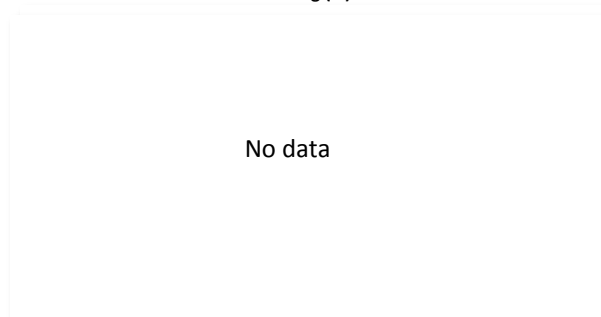

Women - fitted current tobacco smoking (%)

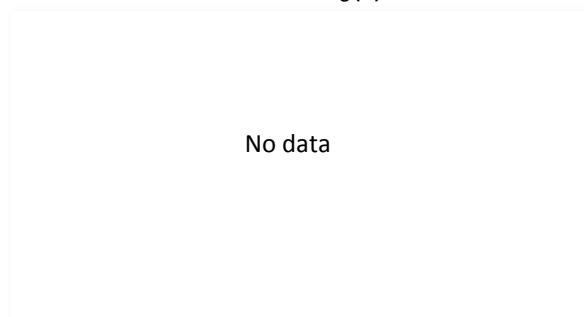
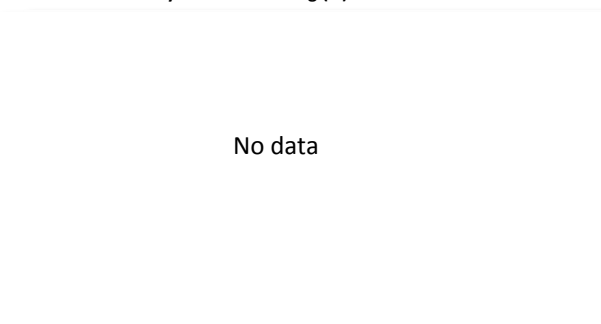

Table 3. Fitted trends in daily tobacco smoking among persons aged 15 years and over

Year	DAILY TOBACCO SMOKING (%)									
	Men			Women			Both sexes			
	Lower 95% CI	Point estimate	Upper 95% CI	Lower 95% CI	Point estimate	Upper 95% CI	Lower 95% CI	Point estimate	Upper 95% CI	Estimated no. of daily smokers
2000
2005
2010
2015
2020
2025
Voluntary target (30% relative reduction from 2010 to 2025)										

Men - fitted daily tobacco smoking (%)



Women - fitted daily tobacco smoking (%)

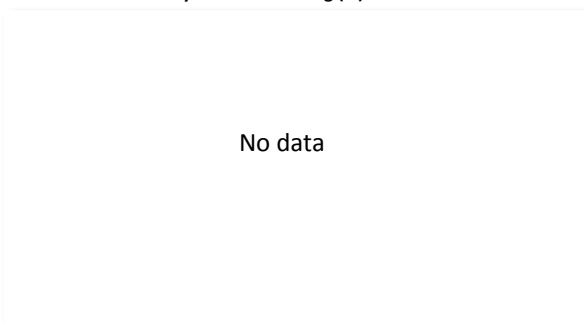

Table 4. Fitted age-specific rates of current tobacco smoking, 2000, 2010 and 2025

Age (years)	2000			2010			2025		
	Men	Women	Total	Men	Women	Total	Men	Women	Total
15 - 24
25 - 39
40 - 54
55 - 69
70+

Men

Women

No data

No data

Table 5. Recent national surveys among adults

Survey name	Survey year	Age (years)	Smokeless use		Tobacco type	Current use		Daily use	
			Men	Women		Men	Women	Men	Women
No known surveys									

Table 6. Recent national surveys among youth

Survey name	Survey year	Age (years)	Smokeless use		Tobacco type	Current use		Daily use	
			Boys	Girls		Boys	Girls	Boys	Girls
Global Youth Tobacco Survey (Somaliland)	2007	13-15	Any tobacco use	15.5	12.3
Global Youth Tobacco Survey (Somaliland)	2004	13-15	Any tobacco use	18.6	22.4

Table 7. Surveillance planning

WHO recommends that at least one adult survey and one youth survey are completed every five years.

Based on surveys already completed, WHO recommends that future surveys be run in or before the year:

	2015	2016	2017	2018	2019	2020	2021	2022	2023	2024	2025
Adult survey	X					X					X
Youth survey	X					X					X

Key messages

There are insufficient data to calculate trend estimates for Somalia.

If Somalia adopts the global target of a 30% relative reduction in tobacco use by 2025, additional surveys are required to enable monitoring of trends.

Table 1. Population aged 15 years and over (thousands)

Year	Men	Women	Both sexes
2000	14,575	15,483	30,058
2005	16,051	17,315	33,365
2010	17,275	18,890	36,165
2015	18,104	19,708	37,813
2020	18,958	20,468	39,426
2025	20,069	21,430	41,499

Table 2. Fitted trends in current tobacco smoking among persons aged 15 years and over

Year	CURRENT TOBACCO SMOKING (%)									
	Men			Women			Both sexes			Estimated no. of current smokers
	Lower 95% CI	Point estimate	Upper 95% CI	Lower 95% CI	Point estimate	Upper 95% CI	Lower 95% CI	Point estimate	Upper 95% CI	
2000	27.6	34.6	44.1	9.4	12.2	15.5	18.2	23.1	29.4	6,931,800
2005	26.2	33.2	39.8	7.8	9.7	11.8	16.7	21.0	25.3	7,008,300
2010	25.6	32.0	39.7	6.2	7.8	9.8	15.5	19.4	24.1	7,001,400
2015	23.9	31.1	40.7	4.8	6.4	8.3	13.9	18.2	23.8	6,891,800
2020	20.0	30.4	42.3	3.3	5.2	7.1	11.3	17.3	24.0	6,827,500
2025	17.4	29.6	45.2	2.5	4.2	6.3	9.7	16.5	25.1	6,840,400
Voluntary target (30% relative reduction from 2010 to 2025)		22.4			5.5			13.6		

Men - fitted current tobacco smoking (%)

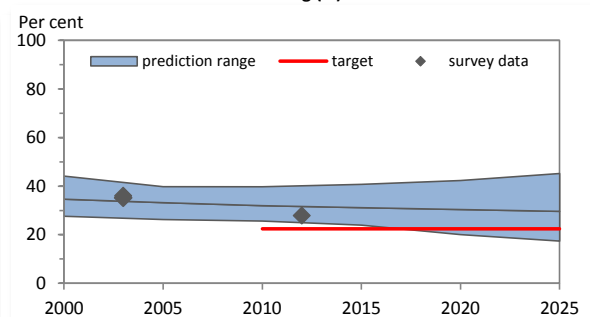

Women - fitted current tobacco smoking (%)

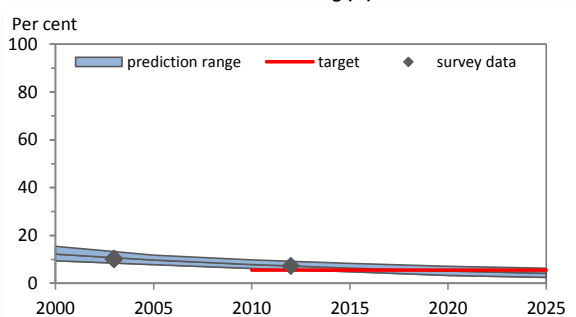
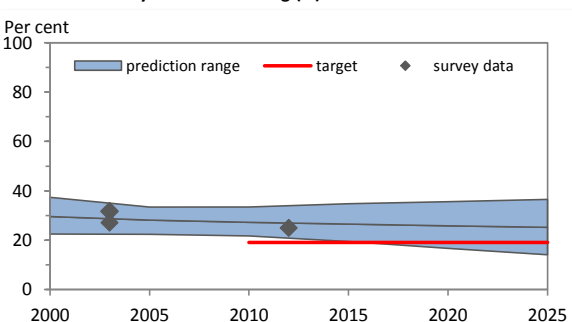

Table 3. Fitted trends in daily tobacco smoking among persons aged 15 years and over

Year	DAILY TOBACCO SMOKING (%)									
	Men			Women			Both sexes			Estimated no. of daily smokers
	Lower 95% CI	Point estimate	Upper 95% CI	Lower 95% CI	Point estimate	Upper 95% CI	Lower 95% CI	Point estimate	Upper 95% CI	
2000	22.5	29.6	37.4	8.0	10.4	13.3	15.0	19.7	25.0	5,924,400
2005	22.4	28.1	33.4	6.7	8.3	10.3	14.3	17.8	21.4	5,947,300
2010	21.7	27.2	33.4	5.3	6.7	8.3	13.1	16.5	20.3	5,964,400
2015	19.5	26.5	34.8	4.1	5.5	7.0	11.5	15.6	20.3	5,881,600
2020	16.7	25.8	35.6	2.9	4.4	6.0	9.5	14.7	20.2	5,791,700
2025	14.1	25.2	36.5	2.1	3.6	5.2	7.9	14.0	20.3	5,828,800
Voluntary target (30% relative reduction from 2010 to 2025)		19.0			4.7			11.5		

Men - fitted daily tobacco smoking (%)



Women - fitted daily tobacco smoking (%)

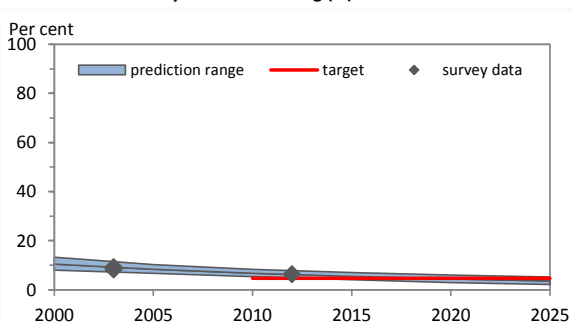
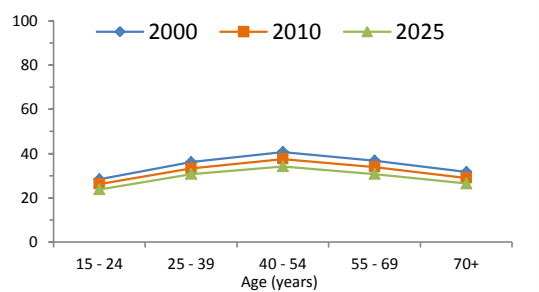

Table 4. Fitted age-specific rates of current tobacco smoking, 2000, 2010 and 2025

Age (years)	2000			2010			2025		
	Men	Women	Total	Men	Women	Total	Men	Women	Total
15 - 24	28.3	8.9	18.8	26.2	5.7	15.9	23.7	3.0	13.4
25 - 39	36.2	11.7	24.0	33.3	7.4	20.6	30.7	4.0	17.4
40 - 54	40.7	15.5	27.1	37.5	10.0	22.6	34.2	5.3	20.1
55 - 69	36.8	15.1	24.8	33.9	9.7	19.9	30.7	5.1	16.0
70+	31.6	11.9	19.3	28.9	7.5	15.0	26.4	4.0	11.1

Men



Women

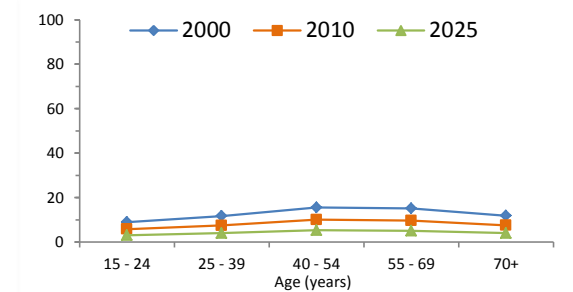

Table 5. Recent national surveys among adults

Survey name	Survey year	Age (years)	Smokeless use		Tobacco type	Current use		Daily use	
			Men	Women		Men	Women	Men	Women
National Health and Nutrition Examination Survey	2012	15+	Tobacco smoking	27.8	7.2	25.0	6.3
South African Social Attitude Survey	2007	16+	1.4	8.4
World Health Survey, South Africa	2002-03	18+	Tobacco smoking	36.0	10.2	27.1	8.2
South Africa Demographic and Health Survey	2003	15+	Tobacco smoking	35.1	10.2	31.7	9.0
South Africa Demographic and Health Survey	1998	15+	Tobacco smoking	42.3	10.7	36.7	9.4

Table 6. Recent national surveys among youth

Survey name	Survey year	Age (years)	Smokeless use		Tobacco type	Current use		Daily use	
			Boys	Girls		Boys	Girls	Boys	Girls
Global Youth Tobacco Survey	2011	13-15	Any tobacco use	24.3	19.0
South African National Youth Risk Behaviour Survey	2011	14-14	9.1	6.9	Cigarette smoking	15.3	11.0
Global Youth Tobacco Survey	2008	13-15	Any tobacco use	29.3	20.1

Table 7. Surveillance planning

WHO recommends that at least one adult survey and one youth survey are completed every five years.

Based on surveys already completed, WHO recommends that future surveys be run in or before the year:

	2015	2016	2017	2018	2019	2020	2021	2022	2023	2024	2025
Adult survey			X					X			
Youth survey		X					X				

Key messages

In 2010, WHO estimates that about 19% of South Africa's population smoked (approximately 7,001,400 persons). If tobacco control efforts continue at the same intensity, WHO projects that in 2025 around 16% of the population (approximately 6,840,400 persons) will be smokers.

In 2010, WHO estimates that about 32% of men and about 8% of women smoked in South Africa. By 2025, WHO projects the rate to be approximately 30% for men and 4% for women.

In 2010, the highest rate of smoking among men was seen in the age-group 40 - 54; and among women in the age-group 40 - 54.

Member States adopted a voluntary global target to reduce tobacco use (smoking and smokeless) by 30% by 2025. This document only presents results for tobacco smoking. If South Africa adopts the global NCD target, the results indicate that, based on current smoking trends, South Africa will not achieve the smoking component of the target.

Table 1. Population aged 15 years and over (thousands)

Year	Men	Women	Both sexes
2000	1,815	1,864	3,679
2005	2,223	2,276	4,499
2010	2,816	2,867	5,683
2015	3,533	3,582	7,115
2020	4,126	4,169	8,295
2025	4,746	4,780	9,525

Table 2. Fitted trends in current tobacco smoking among persons aged 15 years and over

Year	CURRENT TOBACCO SMOKING (%)									
	Men			Women			Both sexes			
	Lower 95% CI	Point estimate	Upper 95% CI	Lower 95% CI	Point estimate	Upper 95% CI	Lower 95% CI	Point estimate	Upper 95% CI	Estimated no. of current smokers
2000
2005
2010
2015
2020
2025
Voluntary target (30% relative reduction from 2010 to 2025)										

Men - fitted current tobacco smoking (%)

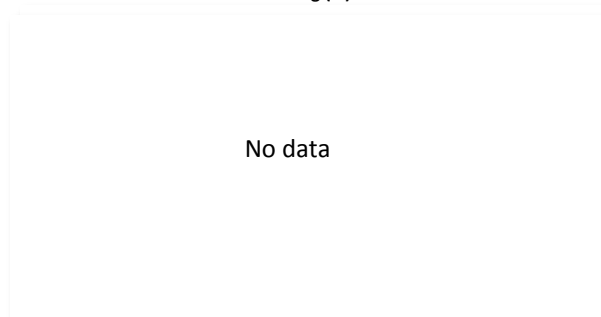

Women - fitted current tobacco smoking (%)

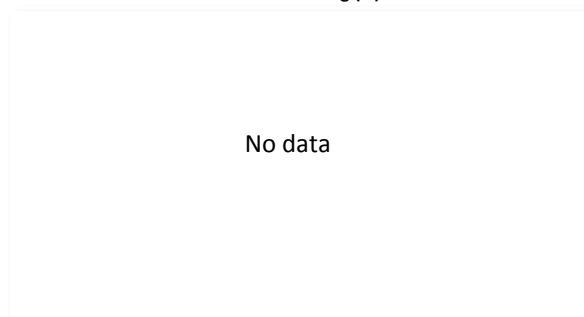
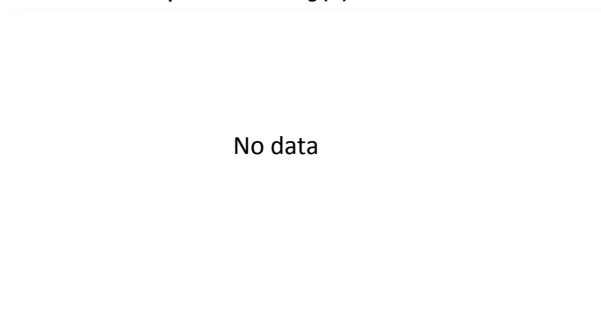

Table 3. Fitted trends in daily tobacco smoking among persons aged 15 years and over

Year	DAILY TOBACCO SMOKING (%)									
	Men			Women			Both sexes			
	Lower 95% CI	Point estimate	Upper 95% CI	Lower 95% CI	Point estimate	Upper 95% CI	Lower 95% CI	Point estimate	Upper 95% CI	Estimated no. of daily smokers
2000
2005
2010
2015
2020
2025
Voluntary target (30% relative reduction from 2010 to 2025)										

Men - fitted daily tobacco smoking (%)



Women - fitted daily tobacco smoking (%)

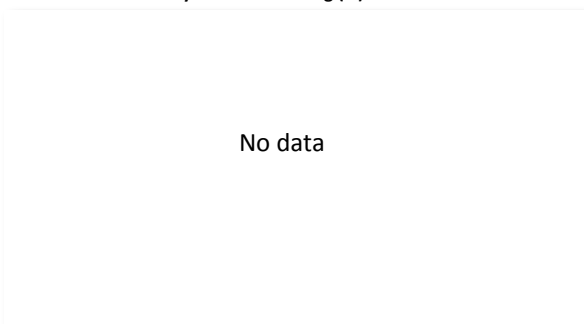

Table 4. Fitted age-specific rates of current tobacco smoking, 2000, 2010 and 2025

Age (years)	2000			2010			2025		
	Men	Women	Total	Men	Women	Total	Men	Women	Total
15 - 24
25 - 39
40 - 54
55 - 69
70+

Men

Women

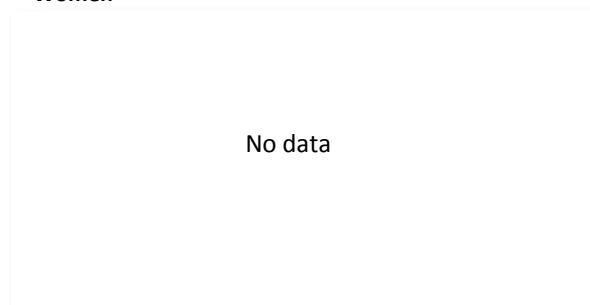

Table 5. Recent national surveys among adults

Survey name	Survey year	Age (years)	Smokeless use		Tobacco type	Current use		Daily use	
			Men	Women		Men	Women	Men	Women
No known surveys									

Table 6. Recent national surveys among youth

Survey name	Survey year	Age (years)	Smokeless use		Tobacco type	Current use		Daily use	
			Boys	Girls		Boys	Girls	Boys	Girls
No known surveys									

Table 7. Surveillance planning

WHO recommends that at least one adult survey and one youth survey are completed every five years.

Based on surveys already completed, WHO recommends that future surveys be run in or before the year:

	2015	2016	2017	2018	2019	2020	2021	2022	2023	2024	2025
Adult survey	X					X					X
Youth survey	X					X					X

Key messages

There are insufficient data to calculate trend estimates for South Sudan.

If South Sudan adopts the global target of a 30% relative reduction in tobacco use by 2025, additional surveys are required to enable monitoring of trends.

Table 1. Population aged 15 years and over (thousands)

Year	Men	Women	Both sexes
2000	16,660	17,670	34,330
2005	18,128	18,970	37,097
2010	19,258	20,031	39,288
2015	19,562	20,313	39,875
2020	19,885	20,615	40,500
2025	20,287	20,987	41,274

Table 2. Fitted trends in current tobacco smoking among persons aged 15 years and over

Year	CURRENT TOBACCO SMOKING (%)									
	Men			Women			Both sexes			
	Lower 95% CI	Point estimate	Upper 95% CI	Lower 95% CI	Point estimate	Upper 95% CI	Lower 95% CI	Point estimate	Upper 95% CI	Estimated no. of current smokers
2000	34.8	43.8	55.1	22.0	28.3	34.8	28.2	35.8	44.7	12,297,600
2005	31.5	38.7	46.7	21.3	26.6	32.1	26.3	32.5	39.2	12,061,400
2010	27.2	34.2	40.9	19.6	24.4	29.0	23.3	29.2	34.8	11,473,600
2015	23.1	29.9	36.6	17.2	22.3	27.1	20.1	26.0	31.8	10,378,900
2020	19.2	26.3	34.2	15.0	20.3	26.1	17.1	23.2	30.1	9,414,500
2025	15.3	22.9	31.0	12.3	18.5	24.9	13.8	20.7	27.9	8,528,400
Voluntary target (30% relative reduction from 2010 to 2025)		23.9			17.1			20.4		

Men - fitted current tobacco smoking (%)

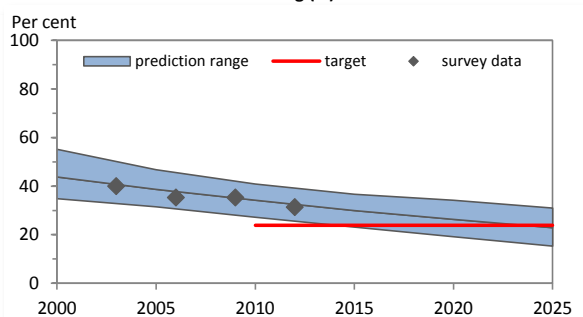

Women - fitted current tobacco smoking (%)

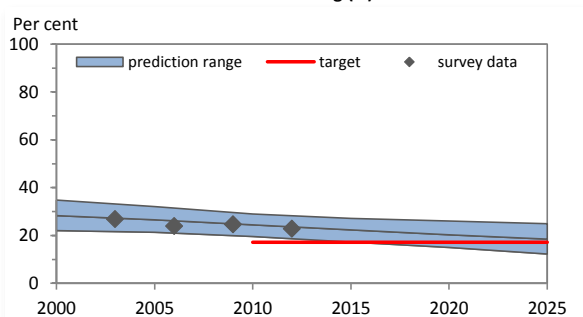
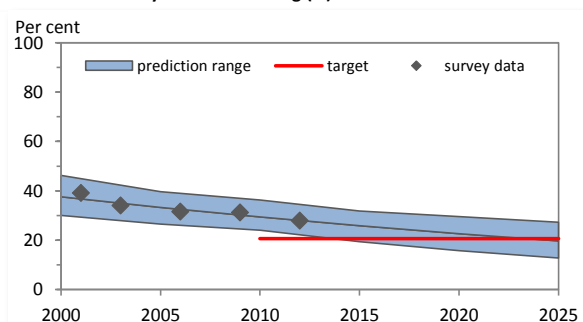

Table 3. Fitted trends in daily tobacco smoking among persons aged 15 years and over

Year	DAILY TOBACCO SMOKING (%)									
	Men			Women			Both sexes			
	Lower 95% CI	Point estimate	Upper 95% CI	Lower 95% CI	Point estimate	Upper 95% CI	Lower 95% CI	Point estimate	Upper 95% CI	Estimated no. of daily smokers
2000	30.0	37.6	46.2	18.5	23.7	29.4	24.1	30.4	37.6	10,451,900
2005	26.5	33.3	39.7	18.3	22.2	26.9	22.3	27.6	33.2	10,247,800
2010	24.0	29.4	36.3	16.2	20.5	24.9	20.0	24.9	30.5	9,768,100
2015	19.4	25.9	31.8	14.4	18.7	23.5	16.9	22.2	27.6	8,865,200
2020	15.8	22.6	29.6	12.1	17.1	22.6	13.9	19.8	26.0	8,019,100
2025	12.8	19.7	27.3	10.3	15.5	21.9	11.5	17.6	24.6	7,249,600
Voluntary target (30% relative reduction from 2010 to 2025)		20.6			14.4			17.4		

Men - fitted daily tobacco smoking (%)



Women - fitted daily tobacco smoking (%)

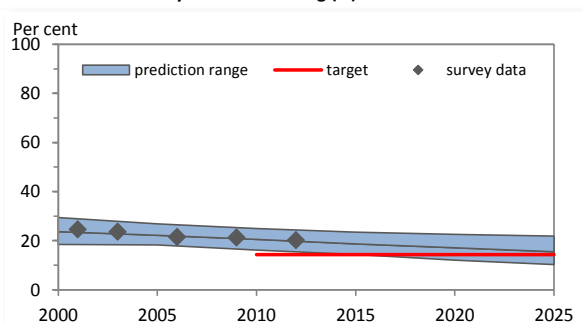
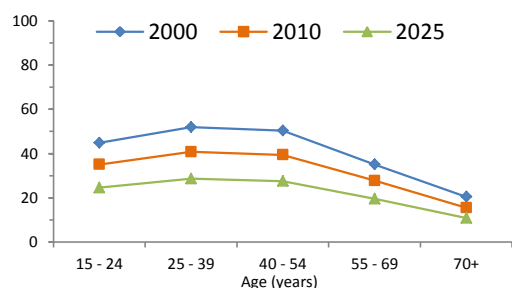

Table 4. Fitted age-specific rates of current tobacco smoking, 2000, 2010 and 2025

Age (years)	2000			2010			2025		
	Men	Women	Total	Men	Women	Total	Men	Women	Total
15 - 24	44.9	39.9	42.4	35.0	35.3	35.2	24.6	30.2	27.3
25 - 39	51.9	41.4	46.7	40.8	36.7	38.8	28.6	31.4	30.0
40 - 54	50.3	33.3	41.7	39.4	29.5	34.5	27.5	24.7	26.1
55 - 69	35.0	13.2	23.6	27.7	12.0	19.6	19.5	10.3	14.8
70+	20.4	4.3	10.7	15.4	3.6	8.4	10.8	3.0	6.2

Men



Women

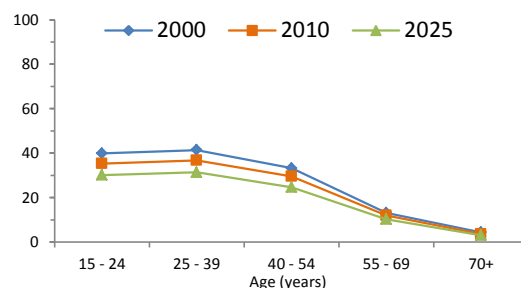

Table 5. Recent national surveys among adults

Survey name	Survey year	Age (years)	Smokeless use		Tobacco type	Current use		Daily use	
			Men	Women		Men	Women	Men	Women
Encuesta Nacional de Salud	2011-12	15+	Tobacco smoking	31.4	22.8	27.9	20.2
Encuesta Europea de Salud de España	2009	16+	Tobacco smoking	35.3	24.6	31.2	21.3
Encuesta Nacional de Salud de España	2006	16+	Tobacco smoking	35.3	23.9	31.6	21.5
Encuesta Nacional de Salud de España	2002-03	18+	Tobacco smoking	40.0	26.8	34.1	23.7
Encuesta Nacional de Salud de España	2001	16+	Tobacco smoking	39.1	24.6

Table 6. Recent national surveys among youth

Survey name	Survey year	Age (years)	Smokeless use		Tobacco type	Current use		Daily use	
			Boys	Girls		Boys	Girls	Boys	Girls
Encuesta Estatal sobre uso de drogas en enseñanzas secundarias	2012	14-18	Tobacco smoking	28.1	36.4
Health Behaviour in School-aged Children	2010	15-15	Tobacco smoking	14.8	22.6	11.0	16.0
Encuesta Estatal sobre uso de drogas en enseñanzas secundarias	2010	14-18	Tobacco smoking	23.0	29.3

Table 7. Surveillance planning

WHO recommends that at least one adult survey and one youth survey are completed every five years.

Based on surveys already completed, WHO recommends that future surveys be run in or before the year:

	2015	2016	2017	2018	2019	2020	2021	2022	2023	2024	2025
Adult survey			X					X			
Youth survey			X					X			

Key messages

In 2010, WHO estimates that about 29% of Spain's population smoked (approximately 11,473,600 persons). If tobacco control efforts continue at the same intensity, WHO projects that in 2025 around 21% of the population (approximately 8,528,400 persons) will be smokers.

In 2010, WHO estimates that about 34% of men and about 24% of women smoked in Spain. By 2025, WHO projects the rate to be approximately 23% for men and 19% for women.

In 2010, the highest rate of smoking among men was seen in the age-group 25 - 39; and among women in the age-group 25 - 39.

Member States adopted a voluntary global target to reduce tobacco use (smoking and smokeless) by 30% by 2025. This document only presents results for tobacco smoking. If Spain adopts the global NCD target, the results indicate that, based on current smoking trends, Spain will not achieve the smoking component of the target.

Table 1. Population aged 15 years and over (thousands)

Year	Men	Women	Both sexes
2000	6,818	6,966	13,784
2005	7,311	7,568	14,879
2010	7,540	8,004	15,544
2015	7,787	8,400	16,186
2020	8,108	8,810	16,918
2025	8,446	9,222	17,668

Table 2. Fitted trends in current tobacco smoking among persons aged 15 years and over

Year	CURRENT TOBACCO SMOKING (%)									
	Men			Women			Both sexes			
	Lower 95% CI	Point estimate	Upper 95% CI	Lower 95% CI	Point estimate	Upper 95% CI	Lower 95% CI	Point estimate	Upper 95% CI	Estimated no. of current smokers
2000	23.4	30.5	38.1	1.3	1.8	2.5	12.2	16.0	20.1	2,204,800
2005	24.0	29.7	35.8	0.8	1.1	1.4	12.2	15.2	18.3	2,254,500
2010	20.5	29.4	38.0	0.4	0.6	0.9	10.1	14.6	18.9	2,264,700
2015	16.3	29.1	42.4	0.2	0.4	0.6	7.9	14.2	20.7	2,299,500
2020	12.3	29.0	48.0	0.1	0.2	0.4	5.9	14.0	23.2	2,369,000
2025	9.1	28.7	54.0	0.0	0.1	0.3	4.3	13.8	26.0	2,433,100
Voluntary target (30% relative reduction from 2010 to 2025)		20.6			0.4			10.2		

Men - fitted current tobacco smoking (%)

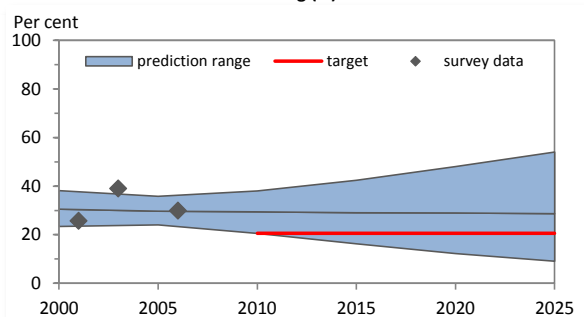

Women - fitted current tobacco smoking (%)

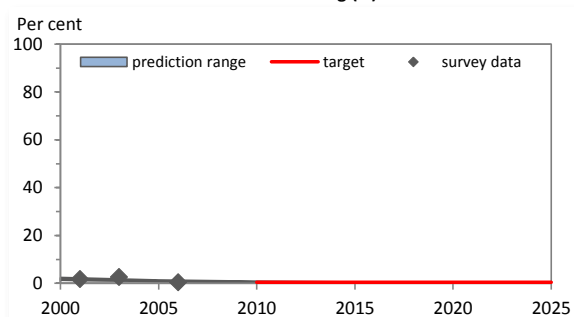
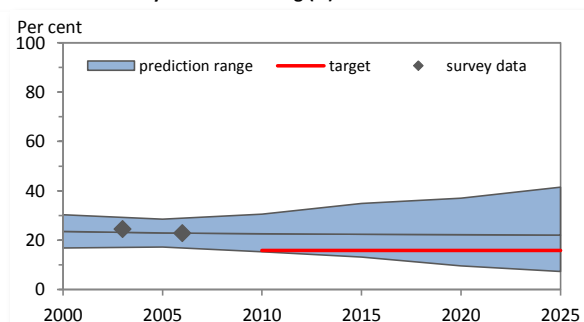

Table 3. Fitted trends in daily tobacco smoking among persons aged 15 years and over

Year	DAILY TOBACCO SMOKING (%)									
	Men			Women			Both sexes			
	Lower 95% CI	Point estimate	Upper 95% CI	Lower 95% CI	Point estimate	Upper 95% CI	Lower 95% CI	Point estimate	Upper 95% CI	Estimated no. of daily smokers
2000	16.8	23.5	30.3	0.9	1.4	2.0	8.8	12.3	16.0	1,699,700
2005	17.2	22.9	28.5	0.5	0.8	1.2	8.7	11.7	14.6	1,734,700
2010	15.3	22.6	30.5	0.3	0.5	0.7	7.6	11.2	15.2	1,744,000
2015	13.2	22.4	34.9	0.1	0.3	0.5	6.4	10.9	17.0	1,769,400
2020	9.6	22.2	37.0	0.1	0.2	0.3	4.7	10.7	17.9	1,817,600
2025	7.3	22.1	41.5	0.0	0.1	0.2	3.5	10.6	19.9	1,875,700
Voluntary target (30% relative reduction from 2010 to 2025)		15.8			0.4			7.9		

Men - fitted daily tobacco smoking (%)



Women - fitted daily tobacco smoking (%)

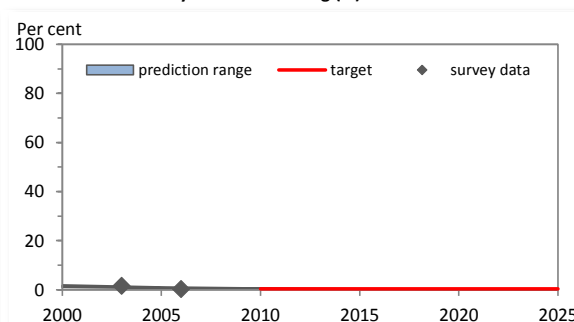
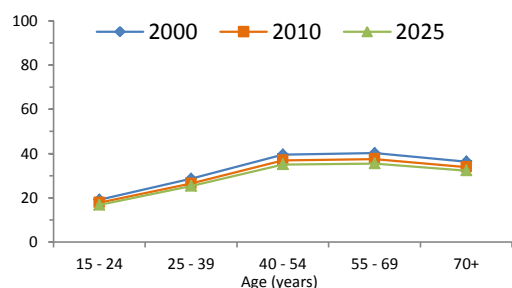
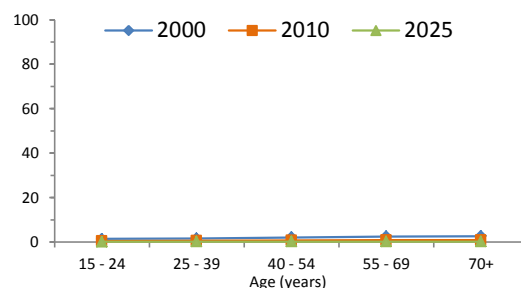

Table 4. Fitted age-specific rates of current tobacco smoking, 2000, 2010 and 2025

Age (years)	2000			2010			2025		
	Men	Women	Total	Men	Women	Total	Men	Women	Total
15 - 24	19.1	1.4	10.3	17.8	0.4	9.1	16.8	0.1	8.5
25 - 39	28.6	1.6	15.0	26.4	0.5	13.2	25.4	0.1	12.5
40 - 54	39.5	2.1	20.4	36.9	0.7	18.3	35.0	0.1	16.8
55 - 69	40.2	2.5	20.7	37.5	0.8	18.1	35.5	0.2	16.6
70+	36.3	2.6	18.8	33.9	0.8	15.5	32.3	0.2	13.7

Men**Women****Table 5. Recent national surveys among adults**

Survey name	Survey year	Age (years)	Smokeless use		Tobacco type	Current use		Daily use	
			Men	Women		Men	Women	Men	Women
Sri Lanka STEPS Survey	2006	15-64	24.9	6.9	Tobacco smoking	29.9	0.4	22.8	0.3
World Health Survey, Sri Lanka	2003	18+	Tobacco smoking	39.0	2.6	24.5	1.6
Sri Lanka: sentinel tobacco use prevalence survey	2001	15+	Tobacco smoking	25.7	1.7

Table 6. Recent national surveys among youth

Survey name	Survey year	Age (years)	Smokeless use		Tobacco type	Current use		Daily use	
			Boys	Girls		Boys	Girls	Boys	Girls
Global Youth Tobacco Survey	2011	13-15	13.0	4.1	Any tobacco use	15.7	5.4
Global Youth Tobacco Survey	2007	13-15	9.6	3.9	Any tobacco use	12.4	5.8
Global Youth Tobacco Survey	2003	13-15	Any tobacco use	9.5	6.1

Table 7. Surveillance planning

WHO recommends that at least one adult survey and one youth survey are completed every five years.

Based on surveys already completed, WHO recommends that future surveys be run in or before the year:

	2015	2016	2017	2018	2019	2020	2021	2022	2023	2024	2025
Adult survey	X					X					X
Youth survey		X					X				

Key messages

In 2010, WHO estimates that about 15% of Sri Lanka's population smoked (approximately 2,264,700 persons). If tobacco control efforts continue at the same intensity, WHO projects that in 2025 around 14% of the population (approximately 2,433,100 persons) will be smokers.

In 2010, WHO estimates that about 29% of men and about 1% of women smoked in Sri Lanka. By 2025, WHO projects the rate to be approximately 29% for men and 0% for women.

In 2010, the highest rate of smoking among men was seen in the age-group 55 - 69; and among women in the age-group 70+.

Member States adopted a voluntary global target to reduce tobacco use (smoking and smokeless) by 30% by 2025. This document only presents results for tobacco smoking. If Sri Lanka adopts the global NCD target, the results indicate that, based on current smoking trends, Sri Lanka will not achieve the smoking component of the target.

Table 1. Population aged 15 years and over (thousands)

Year	Men	Women	Both sexes
2000	7,777	7,828	15,604
2005	8,932	9,008	17,939
2010	10,285	10,375	20,660
2015	11,734	11,838	23,572
2020	13,588	13,709	27,296
2025	15,570	15,711	31,281

Table 2. Fitted trends in current tobacco smoking among persons aged 15 years and over

Year	CURRENT TOBACCO SMOKING (%)									
	Men			Women			Both sexes			
	Lower 95% CI	Point estimate	Upper 95% CI	Lower 95% CI	Point estimate	Upper 95% CI	Lower 95% CI	Point estimate	Upper 95% CI	Estimated no. of current smokers
2000
2005
2010
2015
2020
2025
Voluntary target (30% relative reduction from 2010 to 2025)										

Men - fitted current tobacco smoking (%)

Women - fitted current tobacco smoking (%)

No data

No data

Table 3. Fitted trends in daily tobacco smoking among persons aged 15 years and over

Year	DAILY TOBACCO SMOKING (%)									
	Men			Women			Both sexes			
	Lower 95% CI	Point estimate	Upper 95% CI	Lower 95% CI	Point estimate	Upper 95% CI	Lower 95% CI	Point estimate	Upper 95% CI	Estimated no. of daily smokers
2000
2005
2010
2015
2020
2025
Voluntary target (30% relative reduction from 2010 to 2025)										

Men - fitted daily tobacco smoking (%)

Women - fitted daily tobacco smoking (%)

No data

No data

Table 4. Fitted age-specific rates of current tobacco smoking, 2000, 2010 and 2025

Age (years)	2000			2010			2025		
	Men	Women	Total	Men	Women	Total	Men	Women	Total
15 - 24
25 - 39
40 - 54
55 - 69
70+

Men

Women

No data

No data

Table 5. Recent national surveys among adults

Survey name	Survey year	Age (years)	Smokeless use		Tobacco type	Current use		Daily use	
			Men	Women		Men	Women	Men	Women
No known surveys									

Table 6. Recent national surveys among youth

Survey name	Survey year	Age (years)	Smokeless use		Tobacco type	Current use		Daily use	
			Boys	Girls		Boys	Girls	Boys	Girls
Global School-Based Student Health Survey	2012	13-15	Any tobacco use	10.9	6.6
Global Youth Tobacco Survey	2009	13-15	Any tobacco use	9.5	4.3
Global Youth Tobacco Survey	2005	13-15	Any tobacco use	18.0	10.1

Table 7. Surveillance planning

WHO recommends that at least one adult survey and one youth survey are completed every five years.

Based on surveys already completed, WHO recommends that future surveys be run in or before the year:

	2015	2016	2017	2018	2019	2020	2021	2022	2023	2024	2025
Adult survey	X					X					X
Youth survey			X					X			

Key messages

There are insufficient data to calculate trend estimates for Sudan.

If Sudan adopts the global target of a 30% relative reduction in tobacco use by 2025, additional surveys are required to enable monitoring of trends.

Table 1. Population aged 15 years and over (thousands)

Year	Men	Women	Both sexes
2000	163	161	324
2005	175	175	350
2010	187	188	375
2015	200	203	403
2020	213	218	431
2025	224	229	452

Table 2. Fitted trends in current tobacco smoking among persons aged 15 years and over

Year	CURRENT TOBACCO SMOKING (%)									
	Men			Women			Both sexes			
	Lower 95% CI	Point estimate	Upper 95% CI	Lower 95% CI	Point estimate	Upper 95% CI	Lower 95% CI	Point estimate	Upper 95% CI	Estimated no. of current smokers
2000
2005
2010
2015
2020
2025
Voluntary target (30% relative reduction from 2010 to 2025)										

Men - fitted current tobacco smoking (%)

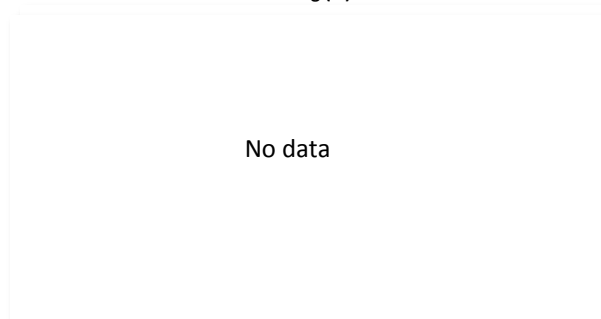

Women - fitted current tobacco smoking (%)

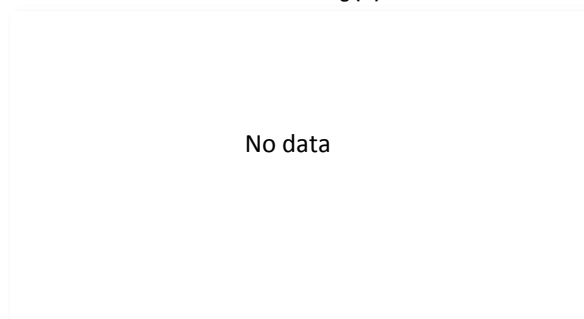
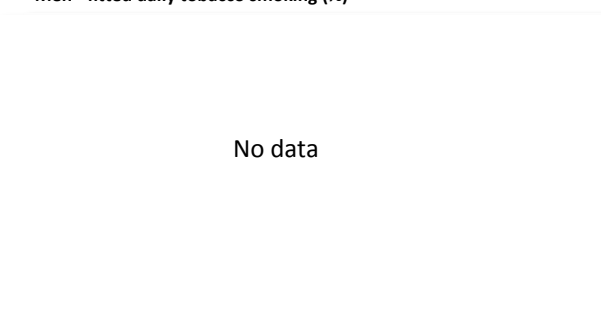

Table 3. Fitted trends in daily tobacco smoking among persons aged 15 years and over

Year	DAILY TOBACCO SMOKING (%)									
	Men			Women			Both sexes			
	Lower 95% CI	Point estimate	Upper 95% CI	Lower 95% CI	Point estimate	Upper 95% CI	Lower 95% CI	Point estimate	Upper 95% CI	Estimated no. of daily smokers
2000
2005
2010
2015
2020
2025
Voluntary target (30% relative reduction from 2010 to 2025)										

Men - fitted daily tobacco smoking (%)



Women - fitted daily tobacco smoking (%)

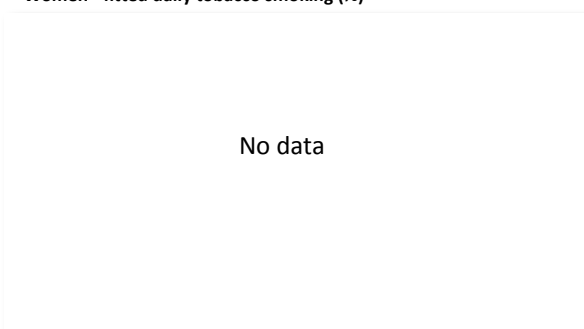

Table 4. Fitted age-specific rates of current tobacco smoking, 2000, 2010 and 2025

Age (years)	2000			2010			2025		
	Men	Women	Total	Men	Women	Total	Men	Women	Total
15 - 24
25 - 39
40 - 54
55 - 69
70+

Men

Women

No data

No data

Table 5. Recent national surveys among adults

Survey name	Survey year	Age (years)	Smokeless use		Tobacco type	Current use		Daily use	
			Men	Women		Men	Women	Men	Women
STEPS Survey	2013	25-65	Cigarette smoking	34.0	6.6
Suriname National Household Drug Prevalence Survey	2007-08	12-65	Cigarette smoking	38.4	9.9

Table 6. Recent national surveys among youth

Survey name	Survey year	Age (years)	Smokeless use		Tobacco type	Current use		Daily use	
			Boys	Girls		Boys	Girls	Boys	Girls
Global School-Based Student Health Survey	2009	13-15	Any tobacco use	12.4	8.5
Global Youth Tobacco Survey	2009	13-15	6.2	4.3	Any tobacco use	20.7	16.6
Global Youth Tobacco Survey	2004	13-15	Any tobacco use	12.6	8.6

Table 7. Surveillance planning

WHO recommends that at least one adult survey and one youth survey are completed every five years.

Based on surveys already completed, WHO recommends that future surveys be run in or before the year:

	2015	2016	2017	2018	2019	2020	2021	2022	2023	2024	2025
Adult survey				X					X		
Youth survey	X					X					X

Key messages

There are insufficient data to calculate trend estimates for Suriname.

The most recent national adult survey, conducted in 2013, shows that around 34% of men and around 7% of women aged 25-65 smoked in Suriname. Projection of these rates to 2025 will be possible when additional data become available.

If Suriname adopts the global target of a 30% relative reduction in tobacco use by 2025, additional surveys are required to enable monitoring of trends.

Table 1. Population aged 15 years and over (thousands)

Year	Men	Women	Both sexes
2000	276	313	589
2005	307	336	643
2010	353	377	730
2015	394	412	806
2020	429	438	867
2025	466	468	934

Table 2. Fitted trends in current tobacco smoking among persons aged 15 years and over

Year	CURRENT TOBACCO SMOKING (%)									
	Men			Women			Both sexes			Estimated no. of current smokers
	Lower 95% CI	Point estimate	Upper 95% CI	Lower 95% CI	Point estimate	Upper 95% CI	Lower 95% CI	Point estimate	Upper 95% CI	
2000	10.6	15.0	19.3	1.8	3.0	4.2	5.9	8.6	11.3	50,800
2005	12.2	15.8	20.0	1.7	2.6	3.7	6.7	8.9	11.5	57,200
2010	12.1	16.6	21.1	1.4	2.3	3.3	6.6	9.2	11.9	67,300
2015	11.6	17.8	24.5	1.2	2.0	3.2	6.3	9.7	13.6	78,400
2020	11.2	19.1	29.6	0.8	1.8	3.0	5.9	10.4	16.2	89,800
2025	10.2	20.8	34.7	0.7	1.7	3.1	5.4	11.2	18.9	104,800
Voluntary target (30% relative reduction from 2010 to 2025)		11.6			1.6			6.5		

Men - fitted current tobacco smoking (%)

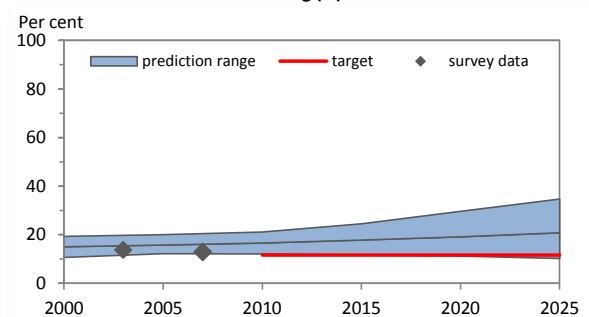

Women - fitted current tobacco smoking (%)

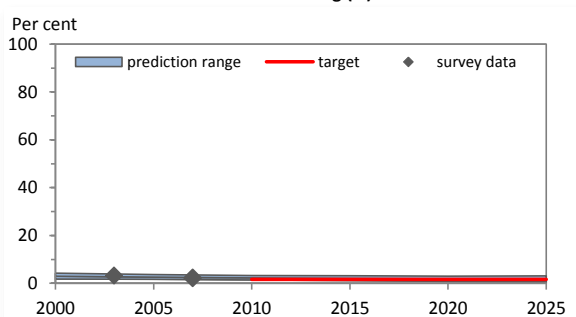
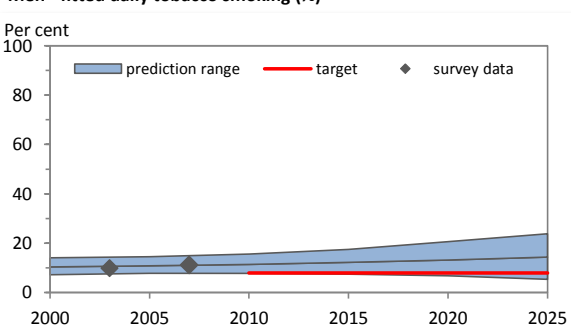

Table 3. Fitted trends in daily tobacco smoking among persons aged 15 years and over

Year	DAILY TOBACCO SMOKING (%)									
	Men			Women			Both sexes			Estimated no. of daily smokers
	Lower 95% CI	Point estimate	Upper 95% CI	Lower 95% CI	Point estimate	Upper 95% CI	Lower 95% CI	Point estimate	Upper 95% CI	
2000	7.2	10.4	14.1	1.2	2.1	3.2	4.0	6.0	8.3	35,300
2005	7.8	10.8	14.5	1.1	1.9	2.7	4.3	6.1	8.3	39,500
2010	7.8	11.4	15.6	0.9	1.7	2.5	4.2	6.4	8.8	46,700
2015	7.4	12.2	17.5	0.8	1.5	2.4	4.0	6.7	9.8	54,300
2020	6.8	13.2	20.6	0.6	1.3	2.3	3.7	7.2	11.4	62,300
2025	5.3	14.4	23.8	0.4	1.2	2.3	2.8	7.8	13.0	72,700
Voluntary target (30% relative reduction from 2010 to 2025)		8.0			1.2			4.5		

Men - fitted daily tobacco smoking (%)



Women - fitted daily tobacco smoking (%)

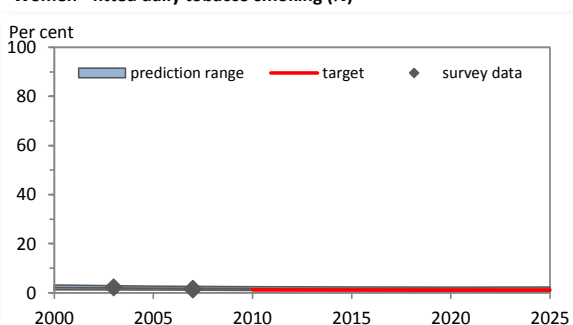
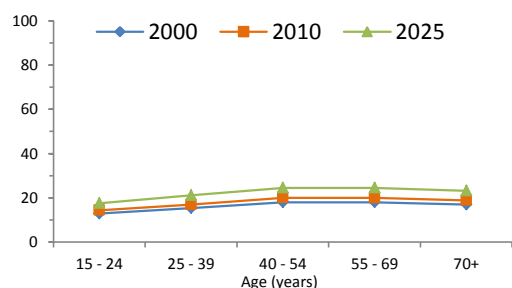
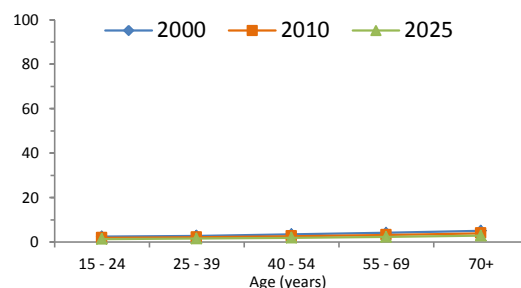

Table 4. Fitted age-specific rates of current tobacco smoking, 2000, 2010 and 2025

Age (years)	2000			2010			2025		
	Men	Women	Total	Men	Women	Total	Men	Women	Total
15 - 24	12.8	2.5	7.5	14.3	1.9	8.2	17.5	1.4	9.5
25 - 39	15.3	2.7	8.4	16.9	2.1	9.4	21.1	1.5	11.5
40 - 54	18.0	3.4	10.0	20.0	2.6	10.5	24.5	1.9	13.8
55 - 69	17.9	4.1	10.8	19.9	3.2	10.6	24.5	2.3	11.6
70+	16.9	5.1	9.8	18.9	3.9	10.0	23.2	2.8	10.9

Men**Women****Table 5. Recent national surveys among adults**

Survey name	Survey year	Age (years)	Smokeless use		Tobacco type	Current use		Daily use	
			Men	Women		Men	Women	Men	Women
Swaziland Demographic and Health Survey	2006-07	15-49	Cigarette smoking	13.8	1.1
Swaziland STEPS NCD Risk Factor Survey	2007	25-64	2.6	0.8	Tobacco smoking	12.9	2.2	11.1	1.5
World Health Survey, Swaziland	2003	18+	Tobacco smoking	13.8	3.3	9.9	2.1

Table 6. Recent national surveys among youth

Survey name	Survey year	Age (years)	Smokeless use		Tobacco type	Current use		Daily use	
			Boys	Girls		Boys	Girls	Boys	Girls
Global Youth Tobacco Survey	2009	13-15	6.0	5.0	Any tobacco use	15.8	8.6
Global Youth Tobacco Survey	2005	13-15	Any tobacco use	14.7	9.0
Global Youth Tobacco Survey	2001	13-15	Any tobacco use	16.5	7.7

Table 7. Surveillance planning

WHO recommends that at least one adult survey and one youth survey are completed every five years.

Based on surveys already completed, WHO recommends that future surveys be run in or before the year:

	2015	2016	2017	2018	2019	2020	2021	2022	2023	2024	2025
Adult survey	X					X					X
Youth survey	X					X					X

Key messages

In 2010, WHO estimates that about 9% of Swaziland's population smoked (approximately 67,300 persons). If tobacco control efforts continue at the same intensity, WHO projects that in 2025 around 11% of the population (approximately 104,800 persons) will be smokers.

In 2010, WHO estimates that about 17% of men and about 2% of women smoked in Swaziland. By 2025, WHO projects the rate to be approximately 21% for men and 2% for women.

In 2010, the highest rate of smoking among men was seen in the age-group 40 - 54; and among women in the age-group 70+.

Member States adopted a voluntary global target to reduce tobacco use (smoking and smokeless) by 30% by 2025. This document only presents results for tobacco smoking. If Swaziland adopts the global NCD target, the results indicate that, based on current smoking trends, Swaziland will not achieve the smoking component of the target.

Table 1. Population aged 15 years and over (thousands)

Year	Men	Women	Both sexes
2000	3,548	3,689	7,237
2005	3,670	3,788	7,458
2010	3,876	3,957	7,834
2015	3,971	4,043	8,014
2020	4,078	4,151	8,229
2025	4,204	4,287	8,491

Table 2. Fitted trends in current tobacco smoking among persons aged 15 years and over

Year	CURRENT TOBACCO SMOKING (%)									
	Men			Women			Both sexes			Estimated no. of current smokers
	Lower 95% CI	Point estimate	Upper 95% CI	Lower 95% CI	Point estimate	Upper 95% CI	Lower 95% CI	Point estimate	Upper 95% CI	
2000	24.9	32.8	40.3	24.9	32.9	40.3	24.9	32.9	40.3	2,377,400
2005	22.3	27.9	32.6	22.6	27.7	33.3	22.5	27.8	33.0	2,073,200
2010	19.8	23.8	28.6	18.5	23.3	27.2	19.1	23.5	27.9	1,844,600
2015	16.4	20.3	24.3	16.0	19.6	23.6	16.2	19.9	23.9	1,598,500
2020	13.5	17.3	21.6	12.8	16.5	21.0	13.1	16.9	21.3	1,390,300
2025	10.1	14.8	19.0	9.5	13.8	18.2	9.8	14.3	18.6	1,213,900
Voluntary target (30% relative reduction from 2010 to 2025)		16.7			16.3			16.5		

Men - fitted current tobacco smoking (%)

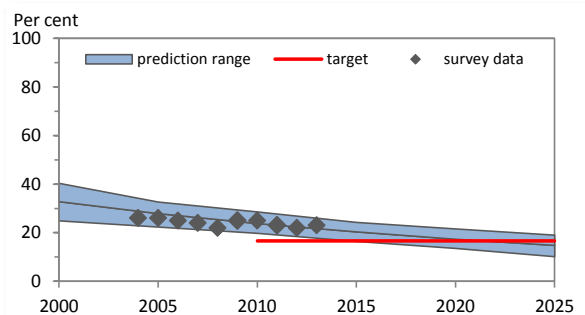

Women - fitted current tobacco smoking (%)

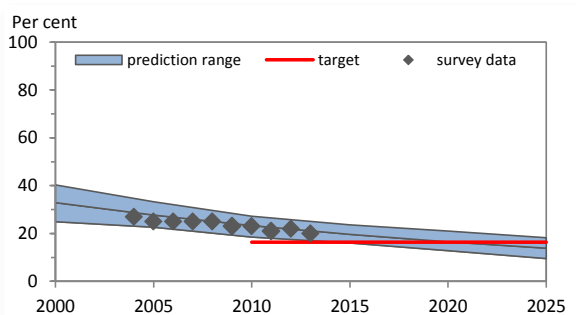
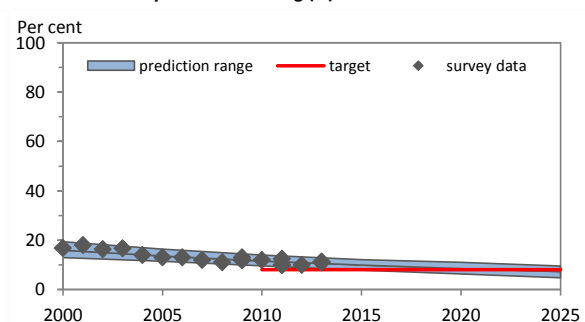

Table 3. Fitted trends in daily tobacco smoking among persons aged 15 years and over

Year	DAILY TOBACCO SMOKING (%)									
	Men			Women			Both sexes			Estimated no. of daily smokers
	Lower 95% CI	Point estimate	Upper 95% CI	Lower 95% CI	Point estimate	Upper 95% CI	Lower 95% CI	Point estimate	Upper 95% CI	
2000	12.9	15.9	19.4	15.7	19.3	23.8	14.3	17.6	21.6	1,276,100
2005	11.4	13.6	16.4	13.3	16.2	19.5	12.4	14.9	18.0	1,112,800
2010	9.6	11.5	14.0	11.2	13.7	16.2	10.4	12.6	15.1	987,900
2015	7.8	9.9	12.1	8.6	11.5	13.9	8.2	10.7	13.0	858,000
2020	6.3	8.5	11.0	7.0	9.7	12.6	6.7	9.1	11.8	749,200
2025	4.8	7.3	9.5	5.3	8.1	11.2	5.1	7.7	10.4	654,200
Voluntary target (30% relative reduction from 2010 to 2025)		8.1			9.6			8.8		

Men - fitted daily tobacco smoking (%)



Women - fitted daily tobacco smoking (%)

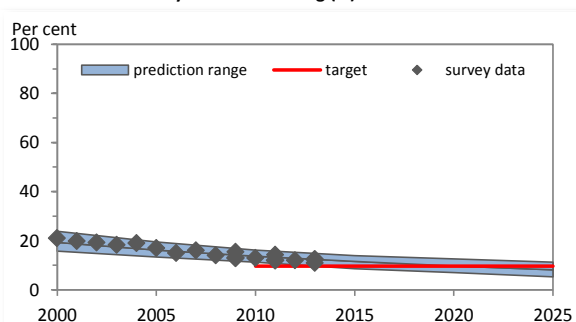
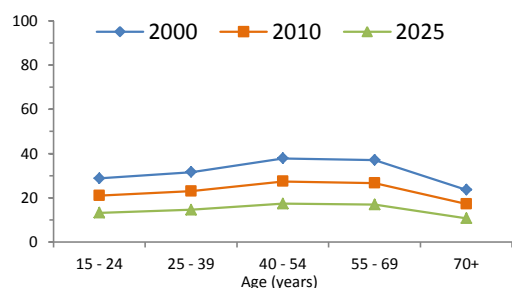
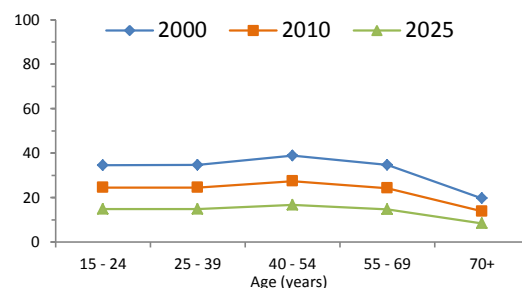

Table 4. Fitted age-specific rates of current tobacco smoking, 2000, 2010 and 2025

Age (years)	2000			2010			2025		
	Men	Women	Total	Men	Women	Total	Men	Women	Total
15 - 24	28.7	34.6	31.6	20.9	24.5	22.7	13.2	14.8	14.0
25 - 39	31.6	34.6	33.1	23.0	24.5	23.8	14.5	14.9	14.7
40 - 54	37.8	38.9	38.3	27.4	27.4	27.4	17.3	16.7	17.0
55 - 69	37.0	34.6	35.8	26.6	24.2	25.4	16.8	14.7	15.8
70+	23.6	19.6	21.3	17.2	13.8	15.2	10.8	8.4	9.5

Men**Women****Table 5. Recent national surveys among adults**

Survey name	Survey year	Age (years)	Smokeless use		Tobacco type	Current use		Daily use	
			Men	Women		Men	Women	Men	Women
Nationella folkhälsoenkäten (National Survey on Public Health)	2013	16-84	23.0	7.0	Tobacco smoking	23.0	20.0	11.0	11.0
Swedish Living Conditions Survey	2012-13	16+	Tobacco smoking	11.2	12.4
Nationella folkhälsoenkäten (National Survey on Public Health)	2012	16-84	25.0	6.0	Tobacco smoking	22.0	22.0	10.0	12.0
Swedish Living Conditions Survey	2010-11	16+	Tobacco smoking	12.5	14.3
Nationella folkhälsoenkäten (National Survey on Public Health)	2011	16-84	24.0	7.0	Tobacco smoking	23.0	21.0	10.0	12.0

Table 6. Recent national surveys among youth

Survey name	Survey year	Age (years)	Smokeless use		Tobacco type	Current use		Daily use	
			Boys	Girls		Boys	Girls	Boys	Girls
Alcohol and drug use among students (Skolelevers drogvanor)	2013	15-16	9.6	2.0	Any tobacco use	15.5	16.9
Alcohol and drug use among students (Skolelevers drogvanor)	2011	14-15	12.6	3.5	Any tobacco use	23.2	26.9
Health Behaviour in School-aged Children	2010	15-15	Tobacco smoking	12.6	15.3	7.0	9.0

Table 7. Surveillance planning

WHO recommends that at least one adult survey and one youth survey are completed every five years.

Based on surveys already completed, WHO recommends that future surveys be run in or before the year:

	2015	2016	2017	2018	2019	2020	2021	2022	2023	2024	2025
Adult survey				X					X		
Youth survey				X					X		

Key messages

In 2010, WHO estimates that about 24% of Sweden's population smoked (approximately 1,844,600 persons). If tobacco control efforts continue at the same intensity, WHO projects that in 2025 around 14% of the population (approximately 1,213,900 persons) will be smokers.

In 2010, WHO estimates that about 24% of men and about 23% of women smoked in Sweden. By 2025, WHO projects the rate to be approximately 15% for men and 14% for women.

In 2010, the highest rate of smoking among men was seen in the age-group 40 - 54; and among women in the age-group 40 - 54.

Member States adopted a voluntary global target to reduce tobacco use (smoking and smokeless) by 30% by 2025. This document only presents results for tobacco smoking. If Sweden adopts the global NCD target, the results indicate that, based on current smoking trends, Sweden will achieve the smoking component of the target.

Table 1. Population aged 15 years and over (thousands)

Year	Men	Women	Both sexes
2000	2,859	3,058	5,916
2005	3,007	3,196	6,202
2010	3,248	3,403	6,652
2015	3,441	3,589	7,030
2020	3,602	3,748	7,350
2025	3,757	3,905	7,662

Table 2. Fitted trends in current tobacco smoking among persons aged 15 years and over

Year	CURRENT TOBACCO SMOKING (%)									
	Men			Women			Both sexes			
	Lower 95% CI	Point estimate	Upper 95% CI	Lower 95% CI	Point estimate	Upper 95% CI	Lower 95% CI	Point estimate	Upper 95% CI	Estimated no. of current smokers
2000	28.6	34.1	40.5	20.4	24.1	28.4	24.4	28.9	34.2	1,711,600
2005	25.9	30.7	36.2	18.0	21.8	25.4	21.8	26.1	30.6	1,619,700
2010	23.0	27.9	32.7	16.4	19.7	23.0	19.6	23.7	27.7	1,576,700
2015	20.6	25.5	30.5	14.6	17.8	21.6	17.5	21.6	26.0	1,516,200
2020	17.8	23.3	28.8	12.4	16.1	20.1	15.0	19.6	24.4	1,442,700
2025	15.9	21.1	27.0	10.8	14.5	19.0	13.3	17.7	22.9	1,359,000
Voluntary target (30% relative reduction from 2010 to 2025)		19.5			13.8			16.6		

Men - fitted current tobacco smoking (%)

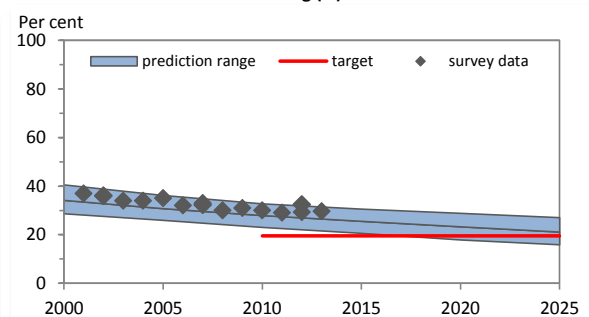

Women - fitted current tobacco smoking (%)

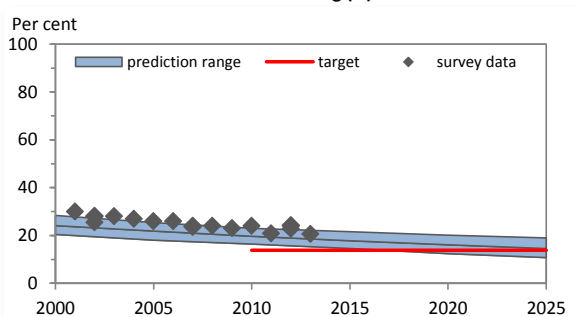
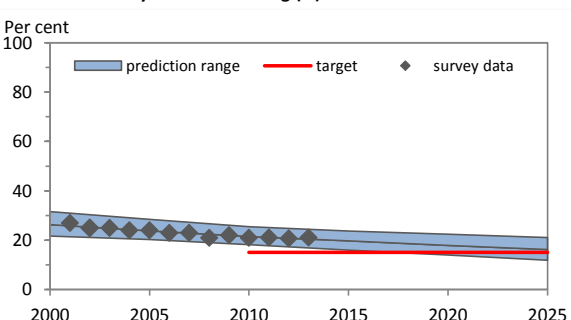

Table 3. Fitted trends in daily tobacco smoking among persons aged 15 years and over

Year	DAILY TOBACCO SMOKING (%)									
	Men			Women			Both sexes			
	Lower 95% CI	Point estimate	Upper 95% CI	Lower 95% CI	Point estimate	Upper 95% CI	Lower 95% CI	Point estimate	Upper 95% CI	Estimated no. of daily smokers
2000	21.7	26.3	31.6	16.8	20.7	24.4	19.2	23.4	27.9	1,384,700
2005	20.3	23.8	28.4	15.6	18.7	21.8	17.9	21.2	25.0	1,313,200
2010	18.2	21.5	25.5	13.8	16.9	19.6	15.9	19.1	22.5	1,273,600
2015	16.0	19.7	23.7	12.3	15.3	18.3	14.1	17.5	20.9	1,226,900
2020	14.0	17.9	22.4	10.8	13.9	17.4	12.4	15.9	19.9	1,165,700
2025	11.9	16.2	21.1	8.9	12.4	16.2	10.4	14.3	18.6	1,092,900
Voluntary target (30% relative reduction from 2010 to 2025)		15.1			11.8			13.4		

Men - fitted daily tobacco smoking (%)



Women - fitted daily tobacco smoking (%)

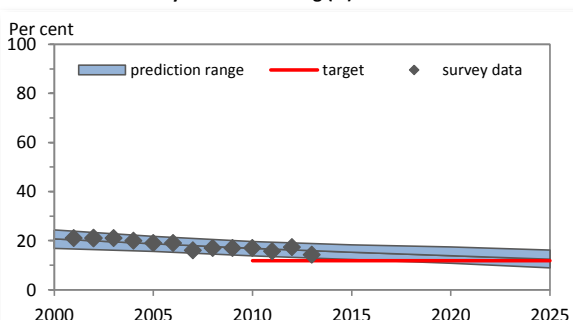
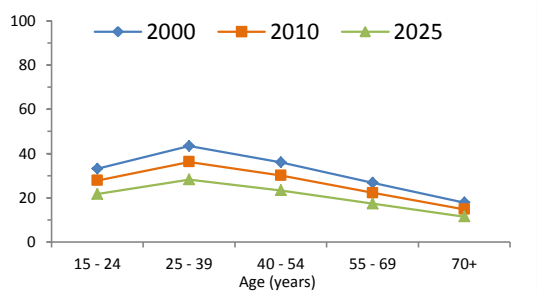

Table 4. Fitted age-specific rates of current tobacco smoking, 2000, 2010 and 2025

Age (years)	2000			2010			2025		
	Men	Women	Total	Men	Women	Total	Men	Women	Total
15 - 24	33.1	25.9	29.6	27.8	21.6	24.8	21.7	16.6	19.1
25 - 39	43.4	32.4	37.9	36.2	26.8	31.5	28.2	20.5	24.3
40 - 54	36.0	28.2	32.1	30.1	23.5	26.8	23.3	17.9	20.6
55 - 69	26.8	18.1	22.3	22.2	15.0	18.5	17.3	11.5	14.4
70+	17.8	8.8	12.2	14.8	7.2	10.3	11.5	5.5	8.1

Men



Women

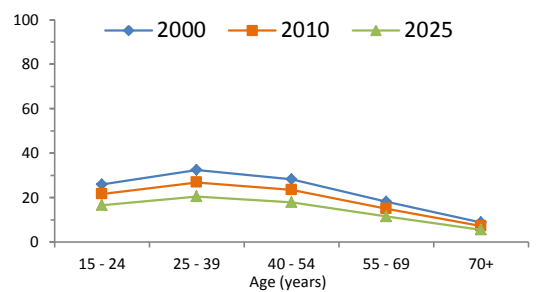

Table 5. Recent national surveys among adults

Survey name	Survey year	Age (years)	Smokeless use		Tobacco type	Current use		Daily use	
			Men	Women		Men	Women	Men	Women
Addiction Monitoring survey	2013	15+	4.2	1.2	Tobacco smoking	29.7	20.6	21.1	14.3
Addiction Monitoring survey	2012	15+	5.0	1.2	Tobacco smoking	29.3	22.8	20.7	17.3
Enquête suisse sur la santé	2012	15+	Tobacco smoking	32.4	24.2
Addiction Monitoring survey	2011	15+	4.0	1.3	Tobacco smoking	29.0	20.9	21.1	15.7
Tabaco Monitoring survey	2010	14-65	3.9	0.8	Tobacco smoking	30.0	24.0	21.0	17.0

Table 6. Recent national surveys among youth

Survey name	Survey year	Age (years)	Smokeless use		Tobacco type	Current use		Daily use	
			Boys	Girls		Boys	Girls	Boys	Girls
Health Behaviour in School-aged Children	2010	15-15	Tobacco smoking	18.7	15.0	13.0	10.0
Health Behaviour in School-aged Children	2006	15-15	Tobacco smoking	15.0	15.0
Health Behaviour in School-aged Children	2002	15-15	Tobacco smoking	25.4	24.1	17.6	16.6

Table 7. Surveillance planning

WHO recommends that at least one adult survey and one youth survey are completed every five years.

Based on surveys already completed, WHO recommends that future surveys be run in or before the year:

	2015	2016	2017	2018	2019	2020	2021	2022	2023	2024	2025
Adult survey				X					X		
Youth survey					X					X	

Key messages

In 2010, WHO estimates that about 24% of Switzerland's population smoked (approximately 1,576,700 persons). If tobacco control efforts continue at the same intensity, WHO projects that in 2025 around 18% of the population (approximately 1,359,000 persons) will be smokers.

In 2010, WHO estimates that about 28% of men and about 20% of women smoked in Switzerland. By 2025, WHO projects the rate to be approximately 21% for men and 15% for women.

In 2010, the highest rate of smoking among men was seen in the age-group 25 - 39; and among women in the age-group 25 - 39.

Member States adopted a voluntary global target to reduce tobacco use (smoking and smokeless) by 30% by 2025. This document only presents results for tobacco smoking. If Switzerland adopts the global NCD target, the results indicate that, based on current smoking trends, Switzerland will not achieve the smoking component of the target.

Table 1. Population aged 15 years and over (thousands)

Year	Men	Women	Both sexes
2000	1,753	1,780	3,533
2005	2,089	2,106	4,196
2010	2,434	2,454	4,888
2015	2,728	2,775	5,503
2020	2,991	3,066	6,057
2025	3,325	3,428	6,752

Table 2. Fitted trends in current tobacco smoking among persons aged 15 years and over

Year	CURRENT TOBACCO SMOKING (%)									
	Men			Women			Both sexes			
	Lower 95% CI	Point estimate	Upper 95% CI	Lower 95% CI	Point estimate	Upper 95% CI	Lower 95% CI	Point estimate	Upper 95% CI	Estimated no. of current smokers
2000
2005
2010
2015
2020
2025
Voluntary target (30% relative reduction from 2010 to 2025)										

Men - fitted current tobacco smoking (%)

Women - fitted current tobacco smoking (%)

No data

No data

Table 3. Fitted trends in daily tobacco smoking among persons aged 15 years and over

Year	DAILY TOBACCO SMOKING (%)									
	Men			Women			Both sexes			
	Lower 95% CI	Point estimate	Upper 95% CI	Lower 95% CI	Point estimate	Upper 95% CI	Lower 95% CI	Point estimate	Upper 95% CI	Estimated no. of daily smokers
2000
2005
2010
2015
2020
2025
Voluntary target (30% relative reduction from 2010 to 2025)										

Men - fitted daily tobacco smoking (%)

Women - fitted daily tobacco smoking (%)

No data

No data

Table 4. Fitted age-specific rates of current tobacco smoking, 2000, 2010 and 2025

Age (years)	2000			2010			2025		
	Men	Women	Total	Men	Women	Total	Men	Women	Total
15 - 24
25 - 39
40 - 54
55 - 69
70+

Men

Women

No data

No data

Table 5. Recent national surveys among adults

Survey name	Survey year	Age (years)	Smokeless use		Tobacco type	Current use		Daily use	
			Men	Women		Men	Women	Men	Women
Demographic and Health Survey	2012	15-49	Cigarette smoking	...	0.2	...	0.2

Table 6. Recent national surveys among youth

Survey name	Survey year	Age (years)	Smokeless use		Tobacco type	Current use		Daily use	
			Boys	Girls		Boys	Girls	Boys	Girls
Global School-Based Student Health Survey	2006	13-15	Any tobacco use	3.0	1.4
Global Youth Tobacco Survey	2004	13-15	4.6	2.2	Any tobacco use	6.8	2.8

Table 7. Surveillance planning

WHO recommends that at least one adult survey and one youth survey are completed every five years.

Based on surveys already completed, WHO recommends that future surveys be run in or before the year:

	2015	2016	2017	2018	2019	2020	2021	2022	2023	2024	2025
Adult survey			X					X			
Youth survey	X					X					X

Key messages

There are insufficient data to calculate trend estimates for Tajikistan.

The most recent national adult survey, conducted in 2012, shows that around 0% of women aged 15-49 smoked in Tajikistan. There were no data for men.

If Tajikistan adopts the global target of a 30% relative reduction in tobacco use by 2025, additional surveys are required to enable monitoring of trends.

Table 1. Population aged 15 years and over (thousands)

Year	Men	Women	Both sexes
2000	22,882	24,389	47,272
2005	24,657	26,257	50,914
2010	26,000	27,565	53,565
2015	26,970	28,667	55,636
2020	27,688	29,514	57,202
2025	28,077	30,011	58,087

Table 2. Fitted trends in current tobacco smoking among persons aged 15 years and over

Year	CURRENT TOBACCO SMOKING (%)									
	Men			Women			Both sexes			
	Lower 95% CI	Point estimate	Upper 95% CI	Lower 95% CI	Point estimate	Upper 95% CI	Lower 95% CI	Point estimate	Upper 95% CI	Estimated no. of current smokers
2000	39.1	46.8	54.4	2.4	2.9	3.5	20.2	24.2	28.1	11,416,200
2005	37.9	45.5	52.4	2.4	2.8	3.4	19.6	23.5	27.1	11,954,300
2010	37.8	44.4	51.9	2.2	2.7	3.2	19.5	22.9	26.8	12,288,400
2015	35.3	42.7	50.7	2.1	2.6	3.2	18.2	22.0	26.2	12,261,400
2020	32.6	41.0	50.2	1.8	2.4	3.1	16.7	21.1	25.9	12,060,200
2025	30.5	39.5	49.7	1.5	2.3	3.1	15.5	20.3	25.6	11,780,500
Voluntary target (30% relative reduction from 2010 to 2025)		31.1			1.9			16.1		

Men - fitted current tobacco smoking (%)

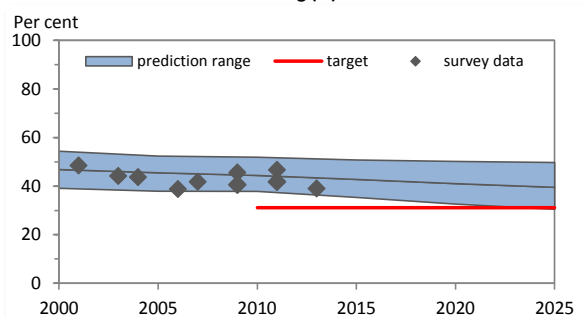

Women - fitted current tobacco smoking (%)

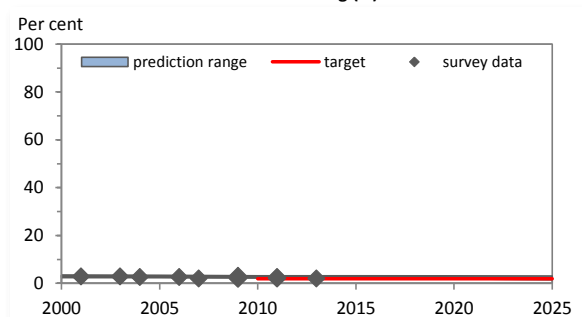
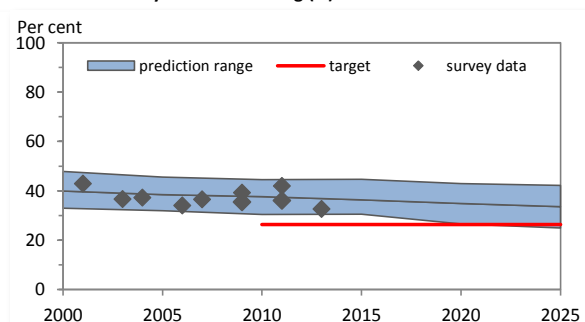

Table 3. Fitted trends in daily tobacco smoking among persons aged 15 years and over

Year	DAILY TOBACCO SMOKING (%)									
	Men			Women			Both sexes			
	Lower 95% CI	Point estimate	Upper 95% CI	Lower 95% CI	Point estimate	Upper 95% CI	Lower 95% CI	Point estimate	Upper 95% CI	Estimated no. of daily smokers
2000	33.0	39.9	47.8	1.6	2.2	2.7	16.8	20.4	24.5	9,666,600
2005	31.9	38.5	45.6	1.7	2.1	2.5	16.3	19.7	23.4	10,044,500
2010	30.4	37.6	44.5	1.6	2.0	2.5	15.6	19.3	22.9	10,327,400
2015	30.5	36.3	44.7	1.4	1.9	2.3	15.5	18.6	22.9	10,334,700
2020	26.6	34.9	42.9	1.4	1.8	2.4	13.6	17.8	22.0	10,194,200
2025	24.9	33.6	42.2	1.2	1.7	2.3	12.7	17.1	21.6	9,943,900
Voluntary target (30% relative reduction from 2010 to 2025)		26.3			1.4			13.5		

Men - fitted daily tobacco smoking (%)



Women - fitted daily tobacco smoking (%)

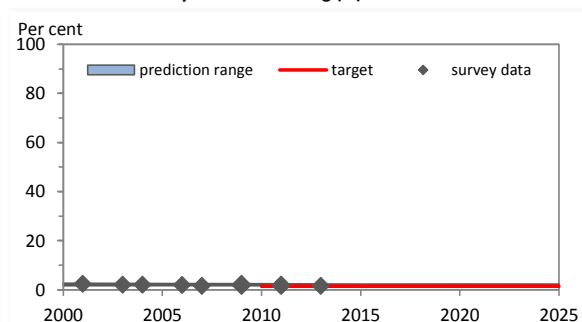
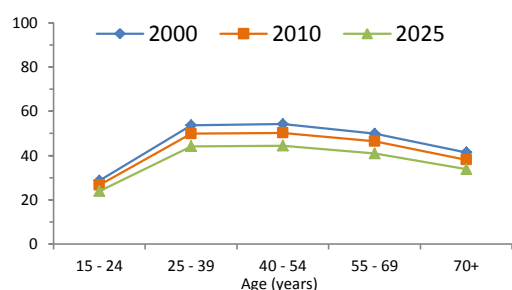

Table 4. Fitted age-specific rates of current tobacco smoking, 2000, 2010 and 2025

Age (years)	2000			2010			2025		
	Men	Women	Total	Men	Women	Total	Men	Women	Total
15 - 24	28.6	1.0	14.9	26.7	0.8	13.8	23.8	0.6	12.3
25 - 39	53.6	2.0	26.8	49.9	1.7	25.5	44.2	1.3	22.6
40 - 54	54.2	3.8	28.3	50.2	3.2	25.9	44.4	2.5	23.1
55 - 69	49.9	5.6	26.5	46.5	4.6	24.5	40.9	3.5	21.1
70+	41.4	5.8	21.6	38.1	4.8	19.3	33.8	3.6	16.7

Men



Women

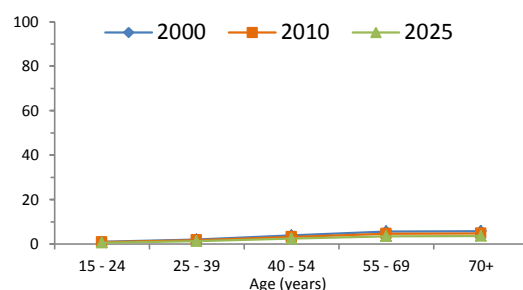

Table 5. Recent national surveys among adults

Survey name	Survey year	Age (years)	Smokeless use		Tobacco type	Current use		Daily use	
			Men	Women		Men	Women	Men	Women
The Smoking and Drinking Behaviour Survey	2014	15+	Tobacco smoking	40.5	2.2	35.8	1.8
Health and Welfare Survey	2013	15+	Tobacco smoking	39.0	2.1	32.7	1.6
Global Adult Tobacco Survey	2011	15+	1.1	5.2	Tobacco smoking	46.6	2.6	42.0	2.1
The Smoking and Drinking Behaviour Survey	2011	15+	Tobacco smoking	41.7	2.1	36.1	1.7
Global Adult Tobacco Survey (GATS) - Thailand	2007-09	15+	1.3	6.3	Tobacco smoking	45.6	3.1	39.2	2.4

Table 6. Recent national surveys among youth

Survey name	Survey year	Age (years)	Smokeless use		Tobacco type	Current use		Daily use	
			Boys	Girls		Boys	Girls	Boys	Girls
International Tobacco Control Survey-Southeast Asia (Thailand)	2012	13-17	Tobacco smoking	25.5	1.4
International Tobacco Control Policy Thailand Youth Survey	2011	13-17	Tobacco smoking	27.8	1.5
Global Youth Tobacco Survey	2009	13-15	7.3	4.1	Any tobacco use	26.9	9.2

Table 7. Surveillance planning

WHO recommends that at least one adult survey and one youth survey are completed every five years.

Based on surveys already completed, WHO recommends that future surveys be run in or before the year:

	2015	2016	2017	2018	2019	2020	2021	2022	2023	2024	2025
Adult survey					X					X	
Youth survey			X					X			

Key messages

In 2010, WHO estimates that about 23% of Thailand's population smoked (approximately 12,288,400 persons). If tobacco control efforts continue at the same intensity, WHO projects that in 2025 around 20% of the population (approximately 11,780,500 persons) will be smokers.

In 2010, WHO estimates that about 44% of men and about 3% of women smoked in Thailand. By 2025, WHO projects the rate to be approximately 40% for men and 2% for women.

In 2010, the highest rate of smoking among men was seen in the age-group 40 - 54; and among women in the age-group 70+.

Member States adopted a voluntary global target to reduce tobacco use (smoking and smokeless) by 30% by 2025. This document only presents results for tobacco smoking. If Thailand adopts the global NCD target, the results indicate that, based on current smoking trends, Thailand will not achieve the smoking component of the target.

Table 1. Population aged 15 years and over (thousands)

Year	Men	Women	Both sexes
2000	796	797	1,593
2005	836	841	1,677
2010	865	871	1,736
2015	878	886	1,763
2020	882	892	1,774
2025	881	893	1,774

Table 2. Fitted trends in current tobacco smoking among persons aged 15 years and over

Year	CURRENT TOBACCO SMOKING (%)									
	Men			Women			Both sexes			
	Lower 95% CI	Point estimate	Upper 95% CI	Lower 95% CI	Point estimate	Upper 95% CI	Lower 95% CI	Point estimate	Upper 95% CI	Estimated no. of current smokers
2000
2005
2010
2015
2020
2025
Voluntary target (30% relative reduction from 2010 to 2025)										

Men - fitted current tobacco smoking (%)

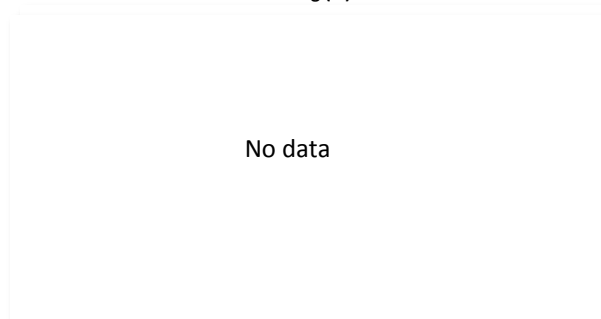

Women - fitted current tobacco smoking (%)

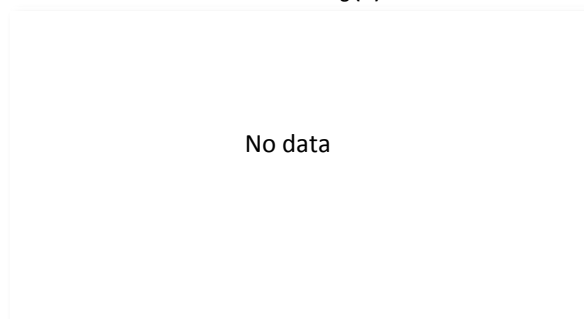
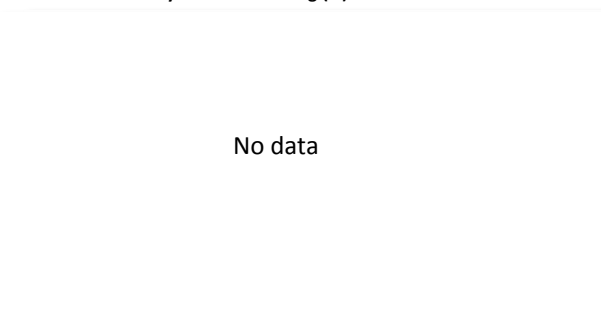

Table 3. Fitted trends in daily tobacco smoking among persons aged 15 years and over

Year	DAILY TOBACCO SMOKING (%)									
	Men			Women			Both sexes			
	Lower 95% CI	Point estimate	Upper 95% CI	Lower 95% CI	Point estimate	Upper 95% CI	Lower 95% CI	Point estimate	Upper 95% CI	Estimated no. of daily smokers
2000
2005
2010
2015
2020
2025
Voluntary target (30% relative reduction from 2010 to 2025)										

Men - fitted daily tobacco smoking (%)



Women - fitted daily tobacco smoking (%)

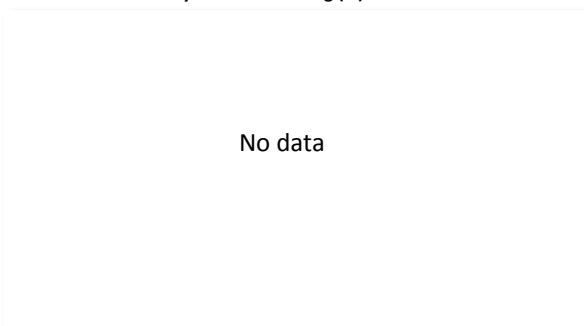

Table 4. Fitted age-specific rates of current tobacco smoking, 2000, 2010 and 2025

Age (years)	2000			2010			2025		
	Men	Women	Total	Men	Women	Total	Men	Women	Total
15 - 24
25 - 39
40 - 54
55 - 69
70+

Men

Women

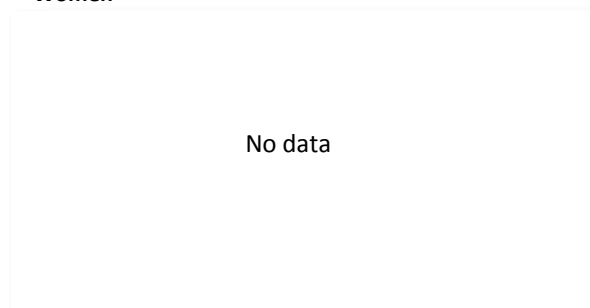

Table 5. Recent national surveys among adults

Survey name	Survey year	Age (years)	Smokeless use		Tobacco type	Current use		Daily use	
			Men	Women		Men	Women	Men	Women
No known surveys									

Table 6. Recent national surveys among youth

Survey name	Survey year	Age (years)	Smokeless use		Tobacco type	Current use		Daily use	
			Boys	Girls		Boys	Girls	Boys	Girls
Health Behaviour in School-aged Children	2010	15-15	Tobacco smoking	14.0	9.3	9.0	7.0
Global Youth Tobacco Survey	2008	13-15	Any tobacco use	11.9	11.7
Global School-Based Student Health Survey	2007	13-15	Cigarette smoking	8.8	12.3

Table 7. Surveillance planning

WHO recommends that at least one adult survey and one youth survey are completed every five years.

Based on surveys already completed, WHO recommends that future surveys be run in or before the year:

	2015	2016	2017	2018	2019	2020	2021	2022	2023	2024	2025
Adult survey	X					X					X
Youth survey					X					X	

Key messages

There are insufficient data to calculate trend estimates for The former Yugoslav Republic of Macedonia.

If The former Yugoslav Republic of Macedonia adopts the global target of a 30% relative reduction in tobacco use by 2025, additional surveys are required to enable monitoring of trends.

Table 1. Population aged 15 years and over (thousands)

Year	Men	Women	Both sexes
2000	219	210	429
2005	264	254	518
2010	288	281	569
2015	328	319	647
2020	364	353	716
2025	406	393	799

Table 2. Fitted trends in current tobacco smoking among persons aged 15 years and over

Year	CURRENT TOBACCO SMOKING (%)									
	Men			Women			Both sexes			
	Lower 95% CI	Point estimate	Upper 95% CI	Lower 95% CI	Point estimate	Upper 95% CI	Lower 95% CI	Point estimate	Upper 95% CI	Estimated no. of current smokers
2000
2005
2010
2015
2020
2025
Voluntary target (30% relative reduction from 2010 to 2025)										

Men - fitted current tobacco smoking (%)

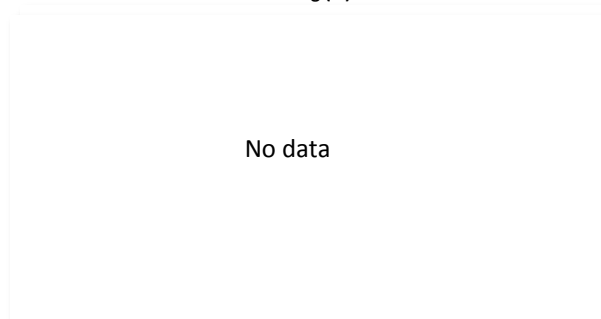

Women - fitted current tobacco smoking (%)

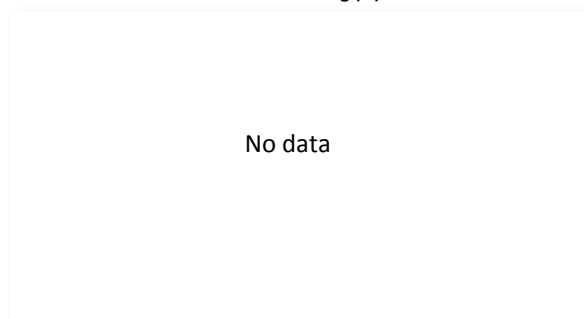
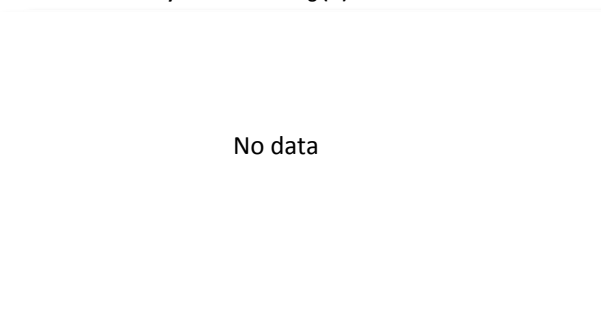

Table 3. Fitted trends in daily tobacco smoking among persons aged 15 years and over

Year	DAILY TOBACCO SMOKING (%)									
	Men			Women			Both sexes			
	Lower 95% CI	Point estimate	Upper 95% CI	Lower 95% CI	Point estimate	Upper 95% CI	Lower 95% CI	Point estimate	Upper 95% CI	Estimated no. of daily smokers
2000
2005
2010
2015
2020
2025
Voluntary target (30% relative reduction from 2010 to 2025)										

Men - fitted daily tobacco smoking (%)



Women - fitted daily tobacco smoking (%)

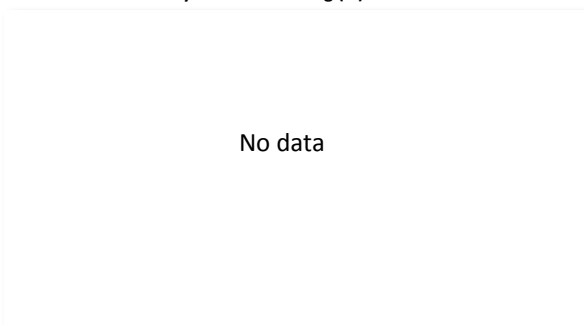

Table 4. Fitted age-specific rates of current tobacco smoking, 2000, 2010 and 2025

Age (years)	2000			2010			2025		
	Men	Women	Total	Men	Women	Total	Men	Women	Total
15 - 24
25 - 39
40 - 54
55 - 69
70+

Men

Women

No data

No data

Table 5. Recent national surveys among adults

Survey name	Survey year	Age (years)	Smokeless use		Tobacco type	Current use		Daily use	
			Men	Women		Men	Women	Men	Women
Timor-Leste Demographic and Health Survey	2009-10	15-49	2.5	1.9	Cigarette smoking	65.7	2.9	65.2	1.4

Table 6. Recent national surveys among youth

Survey name	Survey year	Age (years)	Smokeless use		Tobacco type	Current use		Daily use	
			Boys	Girls		Boys	Girls	Boys	Girls
Global Youth Tobacco Survey	2013	13-15	7.7	9.3	Any tobacco use	65.5	23.9
Global Youth Tobacco Survey	2009	13-15	Any tobacco use	39.7	23.8
Global Youth Tobacco Survey	2006	13-15	Any tobacco use	54.5	29.8

Table 7. Surveillance planning

WHO recommends that at least one adult survey and one youth survey are completed every five years.

Based on surveys already completed, WHO recommends that future surveys be run in or before the year:

	2015	2016	2017	2018	2019	2020	2021	2022	2023	2024	2025
Adult survey	X					X					X
Youth survey				X					X		

Key messages

There are insufficient data to calculate trend estimates for Timor-Leste.

The most recent national adult survey, conducted in 2009-10, shows that around 66% of men and around 3% of women aged 15-49 smoked in Timor-Leste. Projection of these rates to 2025 will be possible when additional data become available.

If Timor-Leste adopts the global target of a 30% relative reduction in tobacco use by 2025, additional surveys are required to enable monitoring of trends.

Table 1. Population aged 15 years and over (thousands)

Year	Men	Women	Both sexes
2000	1,303	1,410	2,713
2005	1,531	1,635	3,166
2010	1,777	1,876	3,653
2015	2,048	2,142	4,190
2020	2,361	2,448	4,810
2025	2,719	2,801	5,520

Table 2. Fitted trends in current tobacco smoking among persons aged 15 years and over

Year	CURRENT TOBACCO SMOKING (%)									
	Men			Women			Both sexes			
	Lower 95% CI	Point estimate	Upper 95% CI	Lower 95% CI	Point estimate	Upper 95% CI	Lower 95% CI	Point estimate	Upper 95% CI	Estimated no. of current smokers
2000
2005
2010
2015
2020
2025
Voluntary target (30% relative reduction from 2010 to 2025)										

Men - fitted current tobacco smoking (%)

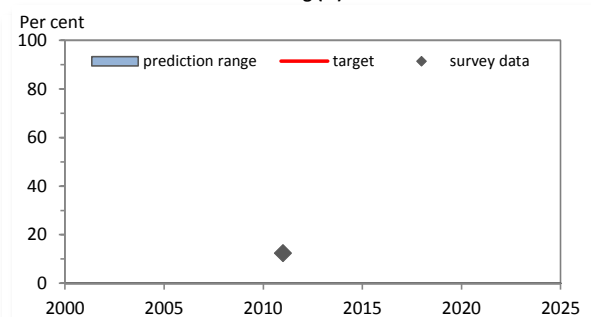

Women - fitted current tobacco smoking (%)

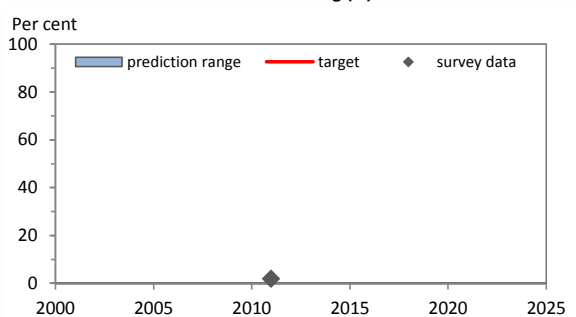
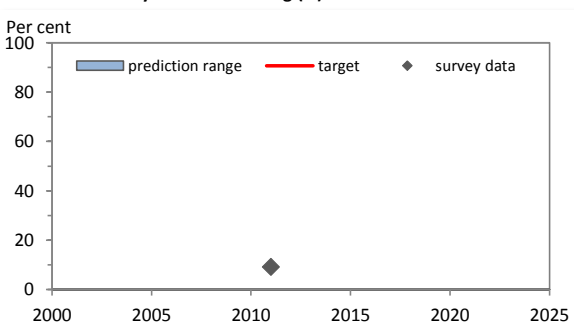

Table 3. Fitted trends in daily tobacco smoking among persons aged 15 years and over

Year	DAILY TOBACCO SMOKING (%)									
	Men			Women			Both sexes			
	Lower 95% CI	Point estimate	Upper 95% CI	Lower 95% CI	Point estimate	Upper 95% CI	Lower 95% CI	Point estimate	Upper 95% CI	Estimated no. of daily smokers
2000
2005
2010
2015
2020
2025
Voluntary target (30% relative reduction from 2010 to 2025)										

Men - fitted daily tobacco smoking (%)



Women - fitted daily tobacco smoking (%)

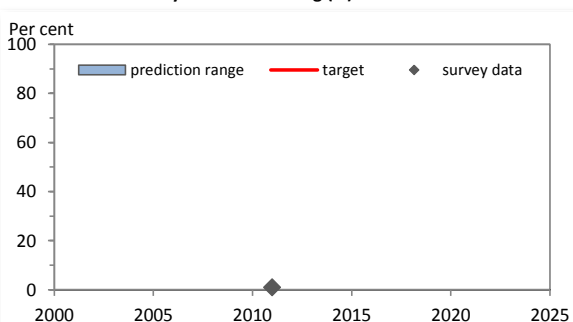

Table 4. Fitted age-specific rates of current tobacco smoking, 2000, 2010 and 2025

Age (years)	2000			2010			2025		
	Men	Women	Total	Men	Women	Total	Men	Women	Total
15 - 24
25 - 39
40 - 54
55 - 69
70+

Men

Women

No data

No data

Table 5. Recent national surveys among adults

Survey name	Survey year	Age (years)	Smokeless use		Tobacco type	Current use		Daily use	
			Men	Women		Men	Women	Men	Women
Enquête STEPS au Togo sur les facteurs de risque des maladies	2010-11	15-64	5.1	2.2	Tobacco smoking	12.4	1.8	9.1	1.0

Table 6. Recent national surveys among youth

Survey name	Survey year	Age (years)	Smokeless use		Tobacco type	Current use		Daily use	
			Boys	Girls		Boys	Girls	Boys	Girls
Global Youth Tobacco Survey	2013	13-15	2.4	1.8	Any tobacco use	11.3	4.3
Global Youth Tobacco Survey	2007	13-15	6.9	4.8	Any tobacco use	17.7	7.9
Global Youth Tobacco Survey	2002	13-15	Any tobacco use	19.6	9.7

Table 7. Surveillance planning

WHO recommends that at least one adult survey and one youth survey are completed every five years.

Based on surveys already completed, WHO recommends that future surveys be run in or before the year:

	2015	2016	2017	2018	2019	2020	2021	2022	2023	2024	2025
Adult survey		X					X				
Youth survey				X					X		

Key messages

There are insufficient data to calculate trend estimates for Togo.

The most recent national adult survey, conducted in 2010-11, shows that around 12% of men and around 2% of women aged 15-64 smoked in Togo. Projection of these rates to 2025 will be possible when additional data become available.

If Togo adopts the global target of a 30% relative reduction in tobacco use by 2025, additional surveys are required to enable monitoring of trends.

Table 1. Population aged 15 years and over (thousands)

Year	Men	Women	Both sexes
2000	30	30	60
2005	31	32	63
2010	32	33	65
2015	33	34	67
2020	36	37	73
2025	39	40	79

Table 2. Fitted trends in current tobacco smoking among persons aged 15 years and over

Year	CURRENT TOBACCO SMOKING (%)									
	Men			Women			Both sexes			Estimated no. of current smokers
	Lower 95% CI	Point estimate	Upper 95% CI	Lower 95% CI	Point estimate	Upper 95% CI	Lower 95% CI	Point estimate	Upper 95% CI	
2000	40.7	53.7	69.7	11.0	15.2	19.6	25.9	34.4	44.7	20,800
2005	40.7	51.3	62.2	11.0	14.4	17.7	25.6	32.5	39.6	20,300
2010	36.5	48.9	60.4	10.3	13.7	16.9	23.1	30.9	38.2	20,100
2015	33.3	46.9	62.6	9.0	13.0	17.4	21.0	29.6	39.6	19,900
2020	26.2	45.2	63.3	7.6	12.4	17.8	16.8	28.7	40.4	20,900
2025	23.3	43.7	68.1	5.8	11.9	18.1	14.5	27.7	43.0	21,800
Voluntary target (30% relative reduction from 2010 to 2025)		34.2			9.6			21.6		

Men - fitted current tobacco smoking (%)

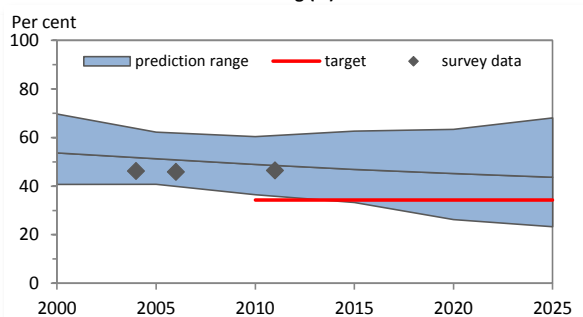

Women - fitted current tobacco smoking (%)

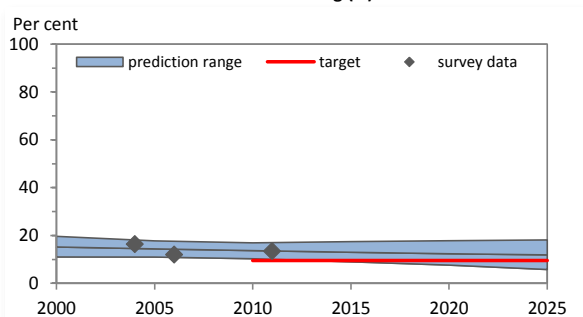
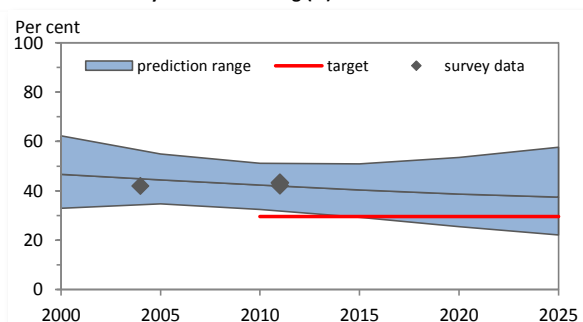

Table 3. Fitted trends in daily tobacco smoking among persons aged 15 years and over

Year	DAILY TOBACCO SMOKING (%)									
	Men			Women			Both sexes			Estimated no. of daily smokers
	Lower 95% CI	Point estimate	Upper 95% CI	Lower 95% CI	Point estimate	Upper 95% CI	Lower 95% CI	Point estimate	Upper 95% CI	
2000	32.9	46.7	62.3	8.6	12.3	16.3	20.8	29.5	39.3	17,800
2005	34.7	44.4	54.9	9.2	11.7	14.8	21.7	27.7	34.5	17,300
2010	32.4	42.3	51.2	8.7	11.0	13.4	20.3	26.3	31.9	17,100
2015	29.3	40.4	50.9	7.6	10.5	13.5	18.3	25.1	31.9	16,900
2020	25.5	38.7	53.5	6.4	10.0	13.5	15.9	24.2	33.3	17,600
2025	22.1	37.4	57.7	5.3	9.6	14.3	13.7	23.4	35.9	18,400
Voluntary target (30% relative reduction from 2010 to 2025)		29.6			7.7			18.4		

Men - fitted daily tobacco smoking (%)



Women - fitted daily tobacco smoking (%)

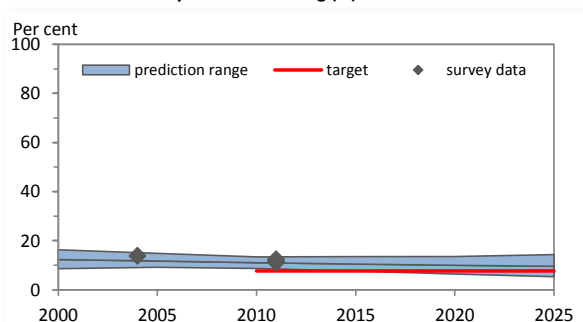
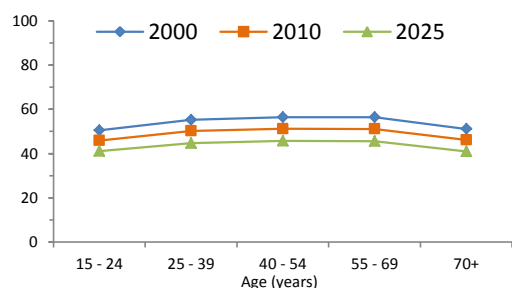

Table 4. Fitted age-specific rates of current tobacco smoking, 2000, 2010 and 2025

Age (years)	2000			2010			2025		
	Men	Women	Total	Men	Women	Total	Men	Women	Total
15 - 24	50.5	15.3	33.8	45.9	13.7	30.1	41.1	12.1	27.2
25 - 39	55.2	16.5	36.3	50.2	14.8	32.2	44.7	13.0	29.6
40 - 54	56.4	14.9	34.9	51.2	13.4	31.9	45.7	11.7	28.1
55 - 69	56.4	13.1	33.3	51.1	11.7	30.2	45.6	10.3	26.7
70+	51.1	13.7	29.6	46.1	12.3	26.1	41.0	10.8	22.0

Men



Women

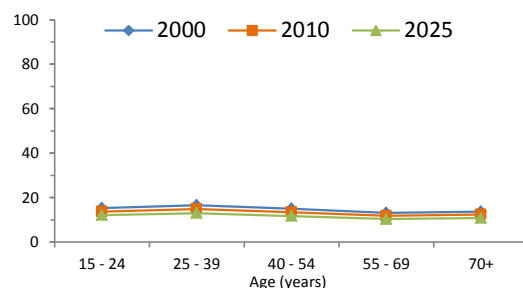

Table 5. Recent national surveys among adults

Survey name	Survey year	Age (years)	Smokeless use		Tobacco type	Current use		Daily use	
			Men	Women		Men	Women	Men	Women
Tonga STEPS	2011	25-64	Tobacco smoking	46.4	13.4	42.1	12.4
Tonga Census	2011	15-64	Tobacco smoking	43.2	11.3
Tonga Census	2006	15-64	Tobacco smoking	45.9	12.0
Tonga STEPS Survey	2004	15-64	Tobacco smoking	46.2	16.3	41.9	13.8
Smoking in the Kingdom of Tonga	1991	20+	Tobacco smoking	62.4	14.2

Table 6. Recent national surveys among youth

Survey name	Survey year	Age (years)	Smokeless use		Tobacco type	Current use		Daily use	
			Boys	Girls		Boys	Girls	Boys	Girls
Global School-Based Student Health Survey	2010	13-15	Any tobacco use	21.8	27.0
Global Youth Tobacco Survey	2010	13-15	Any tobacco use	44.9	28.0

Table 7. Surveillance planning

WHO recommends that at least one adult survey and one youth survey are completed every five years.

Based on surveys already completed, WHO recommends that future surveys be run in or before the year:

	2015	2016	2017	2018	2019	2020	2021	2022	2023	2024	2025
Adult survey		X					X				
Youth survey	X					X					X

Key messages

In 2010, WHO estimates that about 31% of Tonga's population smoked (approximately 20,100 persons). If tobacco control efforts continue at the same intensity, WHO projects that in 2025 around 28% of the population (approximately 21,800 persons) will be smokers.

In 2010, WHO estimates that about 49% of men and about 14% of women smoked in Tonga. By 2025, WHO projects the rate to be approximately 44% for men and 12% for women.

In 2010, the highest rate of smoking among men was seen in the age-group 40 - 54; and among women in the age-group 25 - 39.

Member States adopted a voluntary global target to reduce tobacco use (smoking and smokeless) by 30% by 2025. This document only presents results for tobacco smoking. If Tonga adopts the global NCD target, the results indicate that, based on current smoking trends, Tonga will not achieve the smoking component of the target.

Table 1. Population aged 15 years and over (thousands)

Year	Men	Women	Both sexes
2000	466	477	944
2005	499	514	1,014
2010	518	535	1,053
2015	523	544	1,066
2020	525	552	1,077
2025	524	560	1,084

Table 2. Fitted trends in current tobacco smoking among persons aged 15 years and over

Year	CURRENT TOBACCO SMOKING (%)									
	Men			Women			Both sexes			
	Lower 95% CI	Point estimate	Upper 95% CI	Lower 95% CI	Point estimate	Upper 95% CI	Lower 95% CI	Point estimate	Upper 95% CI	Estimated no. of current smokers
2000
2005
2010
2015
2020
2025
Voluntary target (30% relative reduction from 2010 to 2025)										

Men - fitted current tobacco smoking (%)

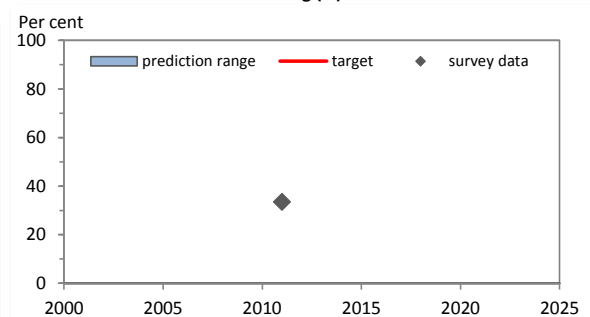

Women - fitted current tobacco smoking (%)

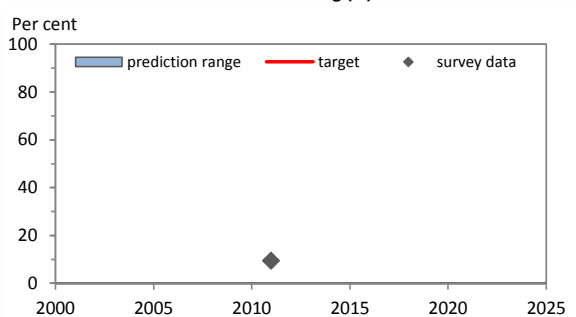
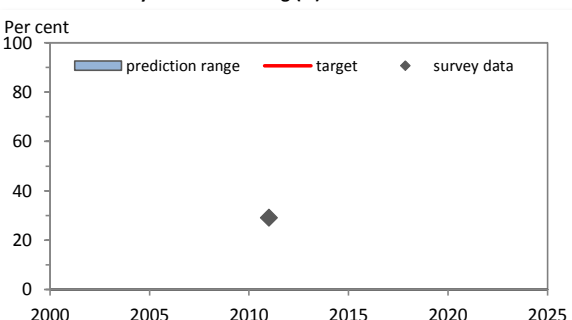

Table 3. Fitted trends in daily tobacco smoking among persons aged 15 years and over

Year	DAILY TOBACCO SMOKING (%)									
	Men			Women			Both sexes			
	Lower 95% CI	Point estimate	Upper 95% CI	Lower 95% CI	Point estimate	Upper 95% CI	Lower 95% CI	Point estimate	Upper 95% CI	Estimated no. of daily smokers
2000
2005
2010
2015
2020
2025
Voluntary target (30% relative reduction from 2010 to 2025)										

Men - fitted daily tobacco smoking (%)



Women - fitted daily tobacco smoking (%)

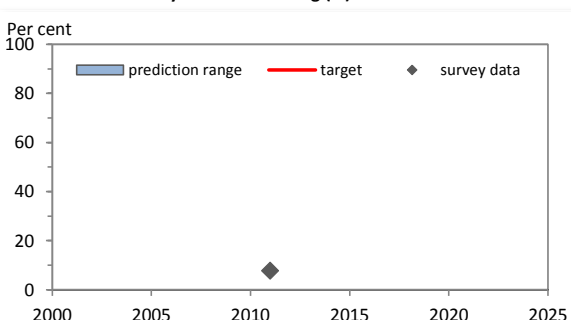

Table 4. Fitted age-specific rates of current tobacco smoking, 2000, 2010 and 2025

Age (years)	2000			2010			2025		
	Men	Women	Total	Men	Women	Total	Men	Women	Total
15 - 24
25 - 39
40 - 54
55 - 69
70+

Men

Women

No data

No data

Table 5. Recent national surveys among adults

Survey name	Survey year	Age (years)	Smokeless use		Tobacco type	Current use		Daily use	
			Men	Women		Men	Women	Men	Women
Pan American STEPS Noncommunicable Diseases and Risk Fa	2011	15-64	0.5	0.3	Tobacco smoking	33.5	9.4	29.1	7.7

Table 6. Recent national surveys among youth

Survey name	Survey year	Age (years)	Smokeless use		Tobacco type	Current use		Daily use	
			Boys	Girls		Boys	Girls	Boys	Girls
Global School-Based Student Health Survey	2011	13-15	Any tobacco use	15.4	7.8
Global Youth Tobacco Survey	2011	13-15	Any tobacco use	20.0	16.3
Global Youth Tobacco Survey	2007	13-15	Any tobacco use	20.8	17.8

Table 7. Surveillance planning

WHO recommends that at least one adult survey and one youth survey are completed every five years.

Based on surveys already completed, WHO recommends that future surveys be run in or before the year:

	2015	2016	2017	2018	2019	2020	2021	2022	2023	2024	2025
Adult survey		X					X				
Youth survey		X					X				

Key messages

There are insufficient data to calculate trend estimates for Trinidad and Tobago.

The most recent national adult survey, conducted in 2011, shows that around 34% of men and around 9% of women aged 15-64 smoked in Trinidad and Tobago. Projection of these rates to 2025 will be possible when additional data become available.

If Trinidad and Tobago adopts the global target of a 30% relative reduction in tobacco use by 2025, additional surveys are required to enable monitoring of trends.

Table 1. Population aged 15 years and over (thousands)

Year	Men	Women	Both sexes
2000	21,253	22,558	43,811
2005	23,478	24,958	48,436
2010	25,615	27,260	52,875
2015	27,893	29,669	57,562
2020	29,924	31,791	61,715
2025	31,878	33,802	65,680

Table 2. Fitted trends in current tobacco smoking among persons aged 15 years and over

Year	CURRENT TOBACCO SMOKING (%)									
	Men			Women			Both sexes			
	Lower 95% CI	Point estimate	Upper 95% CI	Lower 95% CI	Point estimate	Upper 95% CI	Lower 95% CI	Point estimate	Upper 95% CI	Estimated no. of current smokers
2000	46.4	59.7	74.0	15.8	20.1	25.3	30.6	39.3	48.9	17,221,900
2005	42.8	52.5	63.1	13.8	17.1	20.3	27.9	34.3	41.0	16,593,900
2010	37.0	45.9	53.9	11.9	14.6	17.4	24.1	29.8	35.1	15,737,400
2015	31.8	40.2	50.2	9.6	12.4	15.1	20.4	25.9	32.1	14,892,000
2020	24.8	35.1	44.2	7.7	10.4	13.5	16.0	22.4	28.4	13,809,500
2025	19.9	30.7	42.0	5.8	8.8	12.1	12.6	19.4	26.6	12,761,200
Voluntary target (30% relative reduction from 2010 to 2025)		32.1			10.2			20.8		

Men - fitted current tobacco smoking (%)

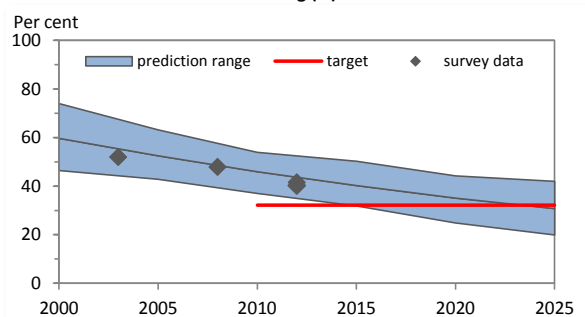

Women - fitted current tobacco smoking (%)

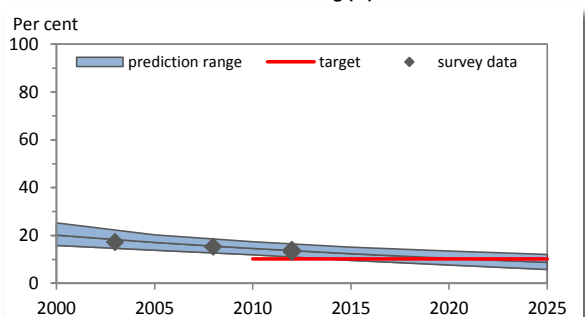
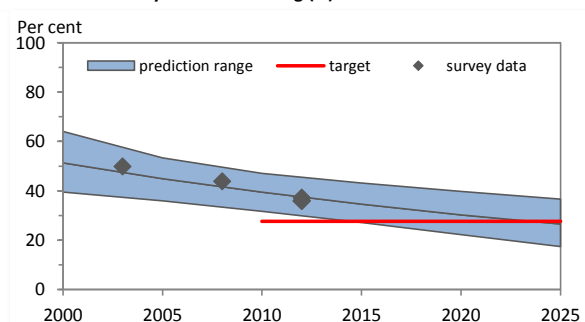

Table 3. Fitted trends in daily tobacco smoking among persons aged 15 years and over

Year	DAILY TOBACCO SMOKING (%)									
	Men			Women			Both sexes			
	Lower 95% CI	Point estimate	Upper 95% CI	Lower 95% CI	Point estimate	Upper 95% CI	Lower 95% CI	Point estimate	Upper 95% CI	Estimated no. of daily smokers
2000	39.5	51.3	64.1	11.8	15.2	18.9	25.2	32.7	40.8	14,331,400
2005	35.9	44.9	53.3	10.4	12.9	15.7	22.8	28.4	33.9	13,761,300
2010	31.7	39.5	47.1	8.6	11.0	13.0	19.8	24.8	29.5	13,116,700
2015	27.2	34.6	43.2	7.2	9.3	11.6	16.9	21.6	26.9	12,410,300
2020	22.2	30.2	39.8	5.6	7.9	10.5	13.6	18.7	24.7	11,548,500
2025	17.4	26.5	36.6	4.3	6.7	9.3	10.7	16.3	22.6	10,712,500
Voluntary target (30% relative reduction from 2010 to 2025)		27.7			7.7			17.4		

Men - fitted daily tobacco smoking (%)



Women - fitted daily tobacco smoking (%)

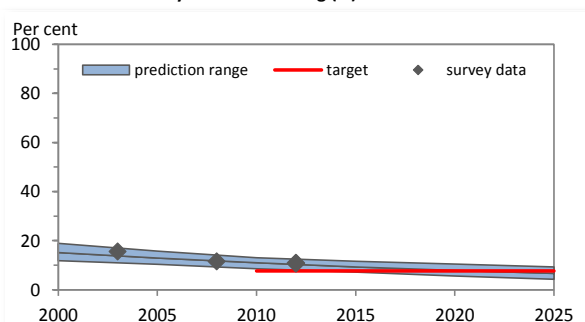
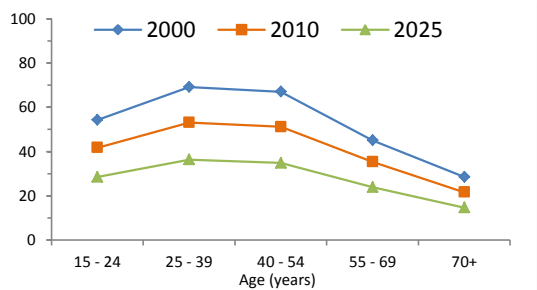

Table 4. Fitted age-specific rates of current tobacco smoking, 2000, 2010 and 2025

Age (years)	2000			2010			2025		
	Men	Women	Total	Men	Women	Total	Men	Women	Total
15 - 24	54.3	17.8	36.1	41.7	13.0	27.5	28.5	8.3	18.6
25 - 39	69.2	26.6	47.5	53.2	19.5	36.2	36.4	12.5	24.5
40 - 54	67.1	23.0	43.6	51.2	16.6	33.2	34.8	10.5	22.5
55 - 69	45.1	10.4	27.5	35.3	7.9	20.4	23.9	4.9	13.7
70+	28.5	4.3	14.1	21.6	3.1	10.9	14.6	2.0	6.9

Men



Women

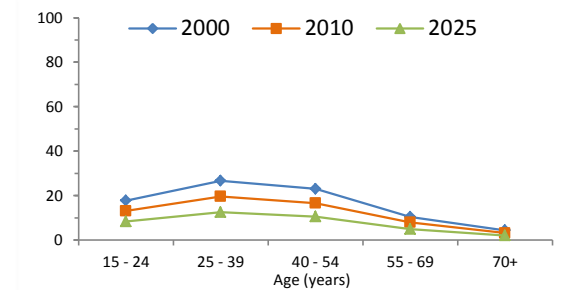

Table 5. Recent national surveys among adults

Survey name	Survey year	Age (years)	Smokeless use		Tobacco type	Current use		Daily use	
			Men	Women		Men	Women	Men	Women
Global Adult Tobacco Survey	2012	15+	Tobacco smoking	41.5	13.1	37.3	10.7
Health Survey	2012	15+	Tobacco smoking	40.2	13.8	35.9	10.8
Global Adult Tobacco Survey	2008	15+	Tobacco smoking	47.9	15.2	43.8	11.6
World Health Survey, Turkey	2003	18+	Tobacco smoking	51.9	17.3	49.9	15.6
Turkey Demographic and Health Survey	2003	15-49	Cigarette smoking	...	27.6	...	26.9

Table 6. Recent national surveys among youth

Survey name	Survey year	Age (years)	Smokeless use		Tobacco type	Current use		Daily use	
			Boys	Girls		Boys	Girls	Boys	Girls
Global Youth Tobacco Survey	2012	13-15	Any tobacco use	20.3	12.8
Global Youth Tobacco Survey	2009	13-15	Any tobacco use	14.4	7.4
Global Youth Tobacco Survey	2003	13-15	Any tobacco use	11.1	4.4

Table 7. Surveillance planning

WHO recommends that at least one adult survey and one youth survey are completed every five years.

Based on surveys already completed, WHO recommends that future surveys be run in or before the year:

	2015	2016	2017	2018	2019	2020	2021	2022	2023	2024	2025
Adult survey			X					X			
Youth survey			X					X			

Key messages

In 2010, WHO estimates that about 30% of Turkey's population smoked (approximately 15,737,400 persons). If tobacco control efforts continue at the same intensity, WHO projects that in 2025 around 19% of the population (approximately 12,761,200 persons) will be smokers.

In 2010, WHO estimates that about 46% of men and about 15% of women smoked in Turkey. By 2025, WHO projects the rate to be approximately 31% for men and 9% for women.

In 2010, the highest rate of smoking among men was seen in the age-group 25 - 39; and among women in the age-group 25 - 39.

Member States adopted a voluntary global target to reduce tobacco use (smoking and smokeless) by 30% by 2025. This document only presents results for tobacco smoking. If Turkey adopts the global NCD target, the results indicate that, based on current smoking trends, Turkey will achieve the smoking component of the target.

Table 1. Population aged 15 years and over (thousands)

Year	Men	Women	Both sexes
2000	1,395	1,473	2,867
2005	1,555	1,641	3,196
2010	1,735	1,833	3,568
2015	1,872	1,985	3,857
2020	2,008	2,140	4,148
2025	2,134	2,287	4,421

Table 2. Fitted trends in current tobacco smoking among persons aged 15 years and over

Year	CURRENT TOBACCO SMOKING (%)									
	Men			Women			Both sexes			
	Lower 95% CI	Point estimate	Upper 95% CI	Lower 95% CI	Point estimate	Upper 95% CI	Lower 95% CI	Point estimate	Upper 95% CI	Estimated no. of current smokers
2000
2005
2010
2015
2020
2025
Voluntary target (30% relative reduction from 2010 to 2025)										

Men - fitted current tobacco smoking (%)

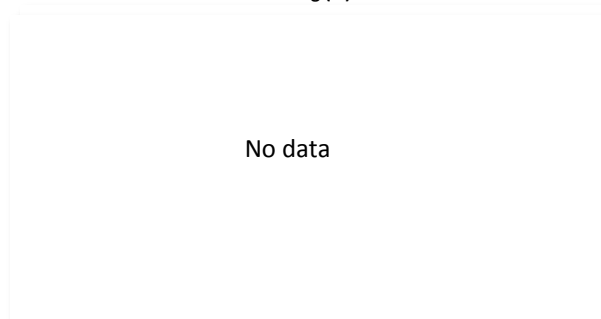

Women - fitted current tobacco smoking (%)

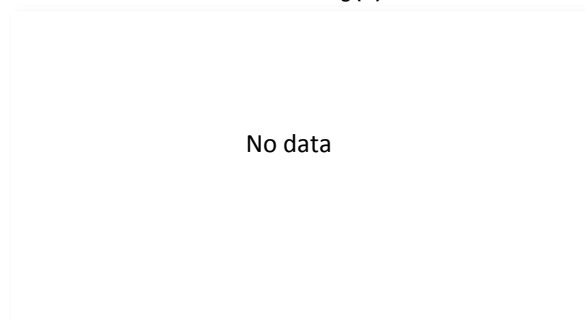
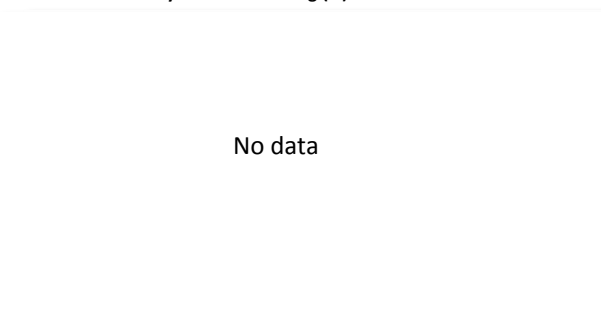

Table 3. Fitted trends in daily tobacco smoking among persons aged 15 years and over

Year	DAILY TOBACCO SMOKING (%)									
	Men			Women			Both sexes			
	Lower 95% CI	Point estimate	Upper 95% CI	Lower 95% CI	Point estimate	Upper 95% CI	Lower 95% CI	Point estimate	Upper 95% CI	Estimated no. of daily smokers
2000
2005
2010
2015
2020
2025
Voluntary target (30% relative reduction from 2010 to 2025)										

Men - fitted daily tobacco smoking (%)



Women - fitted daily tobacco smoking (%)

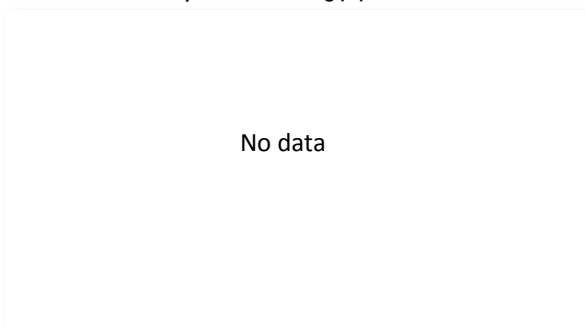

Table 4. Fitted age-specific rates of current tobacco smoking, 2000, 2010 and 2025

Age (years)	2000			2010			2025		
	Men	Women	Total	Men	Women	Total	Men	Women	Total
15 - 24
25 - 39
40 - 54
55 - 69
70+

Men

Women

No data

No data

Table 5. Recent national surveys among adults

Survey name	Survey year	Age (years)	Smokeless use		Tobacco type	Current use		Daily use	
			Men	Women		Men	Women	Men	Women
Turkmenistan STEPS	2013-14	18-64	3.0	...	Tobacco smoking	15.5	0.6	11.5	0.5

Table 6. Recent national surveys among youth

Survey name	Survey year	Age (years)	Smokeless use		Tobacco type	Current use		Daily use	
			Boys	Girls		Boys	Girls	Boys	Girls
No known surveys									

Table 7. Surveillance planning

WHO recommends that at least one adult survey and one youth survey are completed every five years.

Based on surveys already completed, WHO recommends that future surveys be run in or before the year:

	2015	2016	2017	2018	2019	2020	2021	2022	2023	2024	2025
Adult survey					X					X	
Youth survey	X					X					X

Key messages

There are insufficient data to calculate trend estimates for Turkmenistan.

The most recent national adult survey, conducted in 2013-14, shows that around 16% of men and around 1% of women aged 18-64 smoked in Turkmenistan. Projection of these rates to 2025 will be possible when additional data become available.

If Turkmenistan adopts the global target of a 30% relative reduction in tobacco use by 2025, additional surveys are required to enable monitoring of trends.

Table 1. Population aged 15 years and over (thousands)

Year	Men	Women	Both sexes
2000	3	3	7
2005	3	3	7
2010	3	3	7
2015	3	3	7
2020	3	3	7
2025	4	4	7

Table 2. Fitted trends in current tobacco smoking among persons aged 15 years and over

Year	CURRENT TOBACCO SMOKING (%)									
	Men			Women			Both sexes			
	Lower 95% CI	Point estimate	Upper 95% CI	Lower 95% CI	Point estimate	Upper 95% CI	Lower 95% CI	Point estimate	Upper 95% CI	Estimated no. of current smokers
2000
2005
2010
2015
2020
2025
Voluntary target (30% relative reduction from 2010 to 2025)										

Men - fitted current tobacco smoking (%)

Women - fitted current tobacco smoking (%)

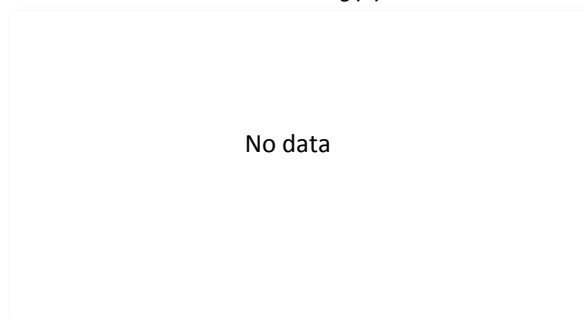
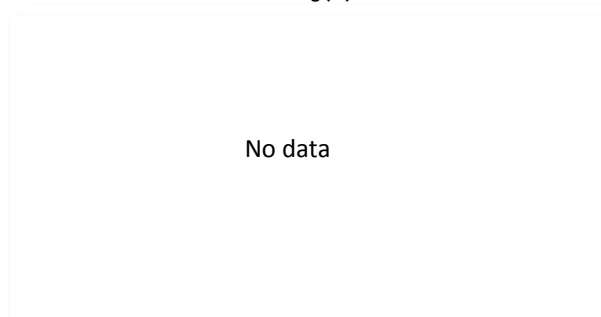

Table 3. Fitted trends in daily tobacco smoking among persons aged 15 years and over

Year	DAILY TOBACCO SMOKING (%)									
	Men			Women			Both sexes			
	Lower 95% CI	Point estimate	Upper 95% CI	Lower 95% CI	Point estimate	Upper 95% CI	Lower 95% CI	Point estimate	Upper 95% CI	Estimated no. of daily smokers
2000
2005
2010
2015
2020
2025
Voluntary target (30% relative reduction from 2010 to 2025)										

Men - fitted daily tobacco smoking (%)

Women - fitted daily tobacco smoking (%)

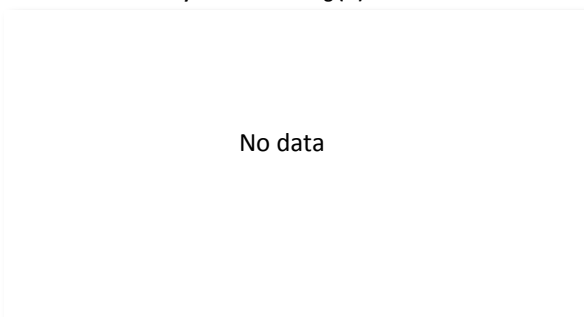
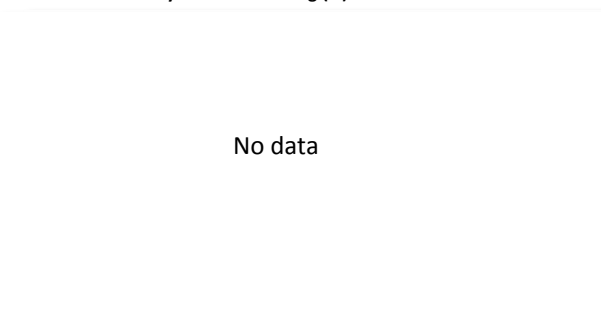

Table 4. Fitted age-specific rates of current tobacco smoking, 2000, 2010 and 2025

Age (years)	2000			2010			2025		
	Men	Women	Total	Men	Women	Total	Men	Women	Total
15 - 24
25 - 39
40 - 54
55 - 69
70+

Men

Women

No data

No data

Table 5. Recent national surveys among adults

Survey name	Survey year	Age (years)	Smokeless use		Tobacco type	Current use		Daily use	
			Men	Women		Men	Women	Men	Women
Population and Housing Census	2002	15+	Cigarette smoking	54.6	22.7

Table 6. Recent national surveys among youth

Survey name	Survey year	Age (years)	Smokeless use		Tobacco type	Current use		Daily use	
			Boys	Girls		Boys	Girls	Boys	Girls
Global School-based Student Survey (GSHS)	2013	13-15	Tobacco smoking	32.4	11.1
Global Youth Tobacco Survey	2006	13-15	Any tobacco use	41.6	32.7

Table 7. Surveillance planning

WHO recommends that at least one adult survey and one youth survey are completed every five years.

Based on surveys already completed, WHO recommends that future surveys be run in or before the year:

	2015	2016	2017	2018	2019	2020	2021	2022	2023	2024	2025
Adult survey	X					X					X
Youth survey				X					X		

Key messages

There are insufficient data to calculate trend estimates for Tuvalu.

The most recent national adult survey, conducted in 2002, shows that around 55% of men and around 23% of women aged 15+ smoked in Tuvalu. Projection of these rates to 2025 will be possible when additional data become available.

If Tuvalu adopts the global target of a 30% relative reduction in tobacco use by 2025, additional surveys are required to enable monitoring of trends.

Table 1. Population aged 15 years and over (thousands)

Year	Men	Women	Both sexes
2000	6,110	6,209	12,320
2005	7,246	7,303	14,548
2010	8,679	8,702	17,381
2015	10,438	10,460	20,897
2020	12,563	12,581	25,143
2025	15,072	15,089	30,161

Table 2. Fitted trends in current tobacco smoking among persons aged 15 years and over

Year	CURRENT TOBACCO SMOKING (%)									
	Men			Women			Both sexes			Estimated no. of current smokers
	Lower 95% CI	Point estimate	Upper 95% CI	Lower 95% CI	Point estimate	Upper 95% CI	Lower 95% CI	Point estimate	Upper 95% CI	
2000	16.7	25.1	34.0	2.8	3.9	5.3	9.7	14.4	19.5	1,775,800
2005	14.9	21.0	27.7	2.4	3.2	4.2	8.6	12.1	15.9	1,755,300
2010	12.7	17.6	23.7	1.9	2.7	3.5	7.3	10.1	13.6	1,762,500
2015	9.8	14.9	20.5	1.5	2.3	3.1	5.6	8.6	11.8	1,795,800
2020	7.7	12.6	19.0	1.2	2.0	2.9	4.4	7.3	10.9	1,834,500
2025	5.4	10.8	17.4	0.8	1.7	2.7	3.1	6.2	10.0	1,884,300
Voluntary target (30% relative reduction from 2010 to 2025)		12.3			1.9			7.1		

Men - fitted current tobacco smoking (%)

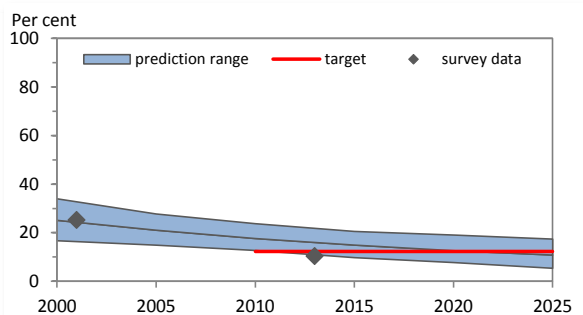

Women - fitted current tobacco smoking (%)

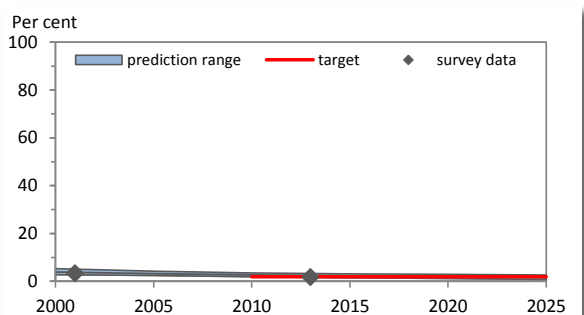
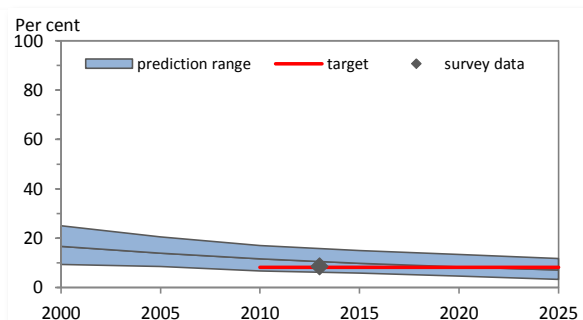

Table 3. Fitted trends in daily tobacco smoking among persons aged 15 years and over

Year	DAILY TOBACCO SMOKING (%)									
	Men			Women			Both sexes			Estimated no. of daily smokers
	Lower 95% CI	Point estimate	Upper 95% CI	Lower 95% CI	Point estimate	Upper 95% CI	Lower 95% CI	Point estimate	Upper 95% CI	
2000	9.4	16.7	25.0	1.2	2.2	3.2	5.3	9.4	14.0	1,157,000
2005	8.5	13.9	20.5	1.1	1.9	2.8	4.8	7.9	11.6	1,145,900
2010	6.7	11.6	17.0	0.9	1.6	2.3	3.8	6.6	9.6	1,146,000
2015	5.8	9.8	15.0	0.7	1.3	2.0	3.2	5.5	8.5	1,158,900
2020	4.6	8.4	13.4	0.6	1.1	1.8	2.6	4.7	7.6	1,193,700
2025	3.3	7.1	11.8	0.5	1.0	1.7	1.9	4.0	6.7	1,221,000
Voluntary target (30% relative reduction from 2010 to 2025)		8.1			1.1			4.6		

Men - fitted daily tobacco smoking (%)



Women - fitted daily tobacco smoking (%)

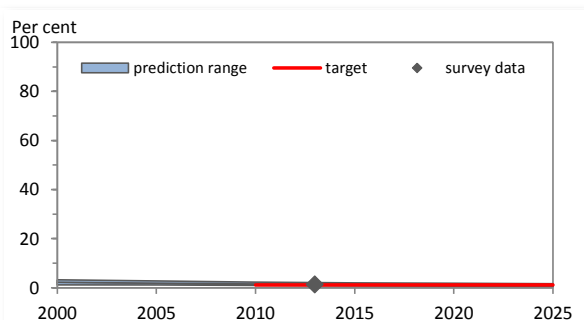
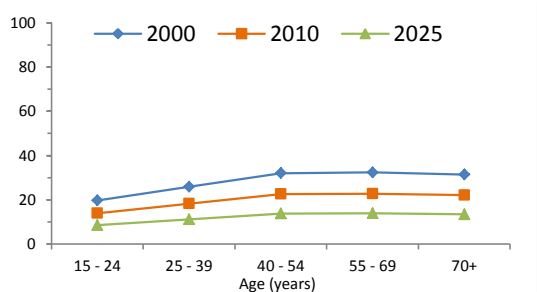

Table 4. Fitted age-specific rates of current tobacco smoking, 2000, 2010 and 2025

Age (years)	2000			2010			2025		
	Men	Women	Total	Men	Women	Total	Men	Women	Total
15 - 24	19.6	2.2	10.9	13.8	1.6	7.7	8.4	1.0	4.7
25 - 39	25.9	3.5	14.7	18.2	2.5	10.4	11.1	1.5	6.3
40 - 54	32.0	5.9	18.8	22.5	4.2	13.4	13.7	2.5	8.2
55 - 69	32.3	7.4	19.4	22.7	5.2	13.7	13.8	3.2	8.4
70+	31.4	8.5	18.8	22.1	6.0	13.2	13.4	3.6	8.1

Men



Women

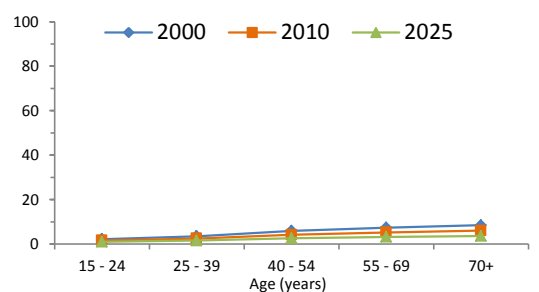

Table 5. Recent national surveys among adults

Survey name	Survey year	Age (years)	Smokeless use		Tobacco type	Current use		Daily use	
			Men	Women		Men	Women	Men	Women
Global Adult Tobacco Survey	2013	15+	1.7	3.0	Tobacco smoking	10.3	1.8	8.6	1.3
Demographic and Health Survey	2011	15-49	Cigarette smoking	13.0	0.6	10.4	...
Demographic and Health Survey	2006	15-49	Cigarette smoking	18.1	0.9	...	0.8
Demographic and Health Survey	2000-01	15-49	Tobacco smoking	25.2	3.3

Table 6. Recent national surveys among youth

Survey name	Survey year	Age (years)	Smokeless use		Tobacco type	Current use		Daily use	
			Boys	Girls		Boys	Girls	Boys	Girls
Global Youth Tobacco Survey	2011	13-15	Any tobacco use	19.3	15.8
Global Youth Tobacco Survey	2007	13-15	Any tobacco use	17.3	15.3
Global School-Based Student Health Survey	2003	13-15	Any tobacco use	7.6	3.1

Table 7. Surveillance planning

WHO recommends that at least one adult survey and one youth survey are completed every five years. Based on surveys already completed, WHO recommends that future surveys be run in or before the year:

	2015	2016	2017	2018	2019	2020	2021	2022	2023	2024	2025
Adult survey				X					X		
Youth survey		X					X				

Key messages

In 2010, WHO estimates that about 10% of Uganda's population smoked (approximately 1,762,500 persons). If tobacco control efforts continue at the same intensity, WHO projects that in 2025 around 6% of the population (approximately 1,884,300 persons) will be smokers.

In 2010, WHO estimates that about 18% of men and about 3% of women smoked in Uganda. By 2025, WHO projects the rate to be approximately 11% for men and 2% for women.

In 2010, the highest rate of smoking among men was seen in the age-group 55 - 69; and among women in the age-group 70+.

Member States adopted a voluntary global target to reduce tobacco use (smoking and smokeless) by 30% by 2025. This document only presents results for tobacco smoking. If Uganda adopts the global NCD target, the results indicate that, based on current smoking trends, Uganda will achieve the smoking component of the target.

Table 1. Population aged 15 years and over (thousands)

Year	Men	Women	Both sexes
2000	18,376	22,111	40,487
2005	18,266	21,957	40,223
2010	17,960	21,692	39,651
2015	17,113	20,834	37,947
2020	16,199	19,884	36,083
2025	15,631	19,265	34,896

Table 2. Fitted trends in current tobacco smoking among persons aged 15 years and over

Year	CURRENT TOBACCO SMOKING (%)									
	Men			Women			Both sexes			
	Lower 95% CI	Point estimate	Upper 95% CI	Lower 95% CI	Point estimate	Upper 95% CI	Lower 95% CI	Point estimate	Upper 95% CI	Estimated no. of current smokers
2000	49.1	60.0	72.7	10.3	13.0	15.8	27.9	34.3	41.6	13,900,200
2005	46.7	56.1	65.9	10.2	12.4	14.7	26.8	32.2	38.0	12,969,800
2010	44.1	52.4	63.1	9.6	11.7	13.9	25.2	30.1	36.2	11,948,700
2015	40.1	49.5	59.7	8.6	11.0	13.3	22.8	28.4	34.2	10,762,800
2020	35.7	46.5	59.3	7.4	10.1	12.8	20.1	26.4	33.7	9,540,800
2025	29.6	43.4	54.9	6.2	9.4	12.6	16.7	24.6	31.5	8,594,800
Voluntary target (30% relative reduction from 2010 to 2025)		36.7			8.2			21.1		

Men - fitted current tobacco smoking (%)

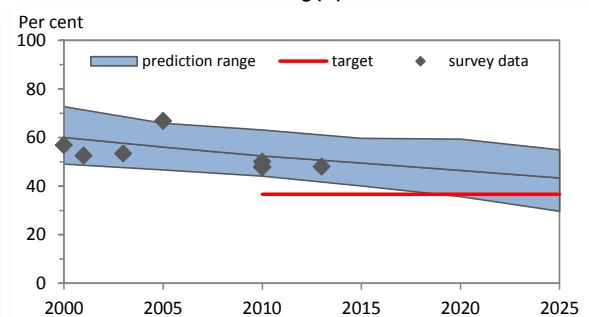

Women - fitted current tobacco smoking (%)

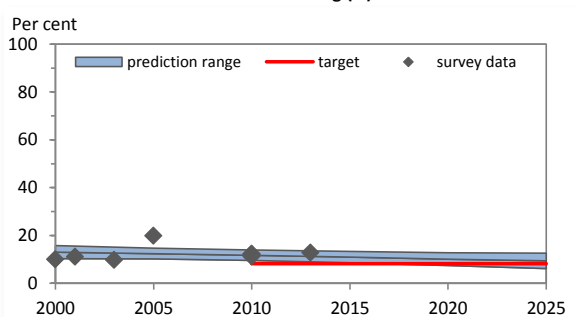
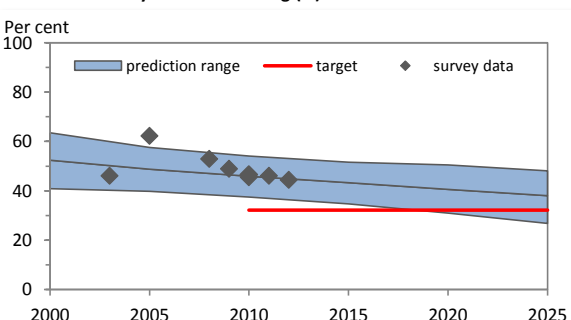

Table 3. Fitted trends in daily tobacco smoking among persons aged 15 years and over

Year	DAILY TOBACCO SMOKING (%)									
	Men			Women			Both sexes			
	Lower 95% CI	Point estimate	Upper 95% CI	Lower 95% CI	Point estimate	Upper 95% CI	Lower 95% CI	Point estimate	Upper 95% CI	Estimated no. of daily smokers
2000	40.9	52.4	63.5	7.0	9.1	11.4	22.4	28.8	35.0	11,641,300
2005	39.8	48.8	57.6	6.8	8.7	10.4	21.8	26.9	31.8	10,824,000
2010	37.5	45.9	54.1	6.6	8.2	9.8	20.6	25.3	29.9	10,022,100
2015	34.7	43.3	51.6	5.9	7.7	9.4	18.9	23.8	28.4	9,014,300
2020	31.0	40.6	50.5	5.3	7.1	9.2	16.8	22.1	27.7	7,988,500
2025	26.8	38.0	48.1	4.5	6.6	9.1	14.5	20.7	26.6	7,211,300
Voluntary target (30% relative reduction from 2010 to 2025)		32.1			5.7			17.7		

Men - fitted daily tobacco smoking (%)



Women - fitted daily tobacco smoking (%)

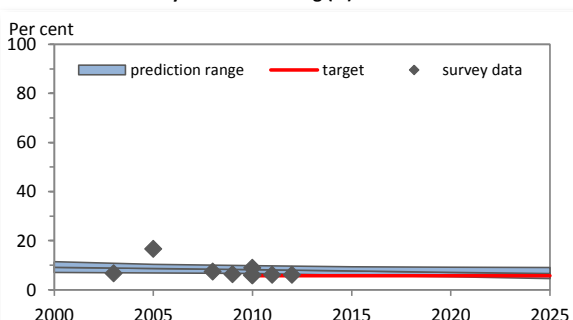
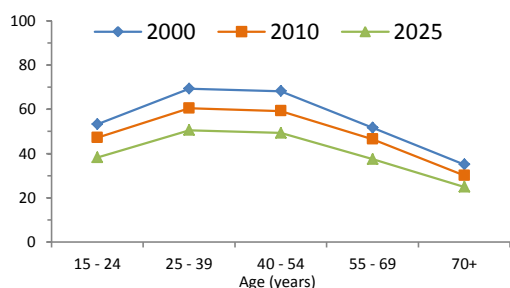

Table 4. Fitted age-specific rates of current tobacco smoking, 2000, 2010 and 2025

Age (years)	2000			2010			2025		
	Men	Women	Total	Men	Women	Total	Men	Women	Total
15 - 24	53.2	22.7	38.2	47.2	20.9	34.4	38.2	18.7	28.7
25 - 39	69.4	22.2	45.7	60.5	20.6	40.5	50.6	17.9	34.4
40 - 54	68.2	13.4	39.1	59.3	11.8	34.1	49.3	10.9	29.2
55 - 69	51.7	3.6	23.7	46.5	3.7	21.4	37.4	2.9	17.0
70+	35.0	0.2	10.6	30.1	0.2	9.7	24.9	0.2	7.7

Men



Women

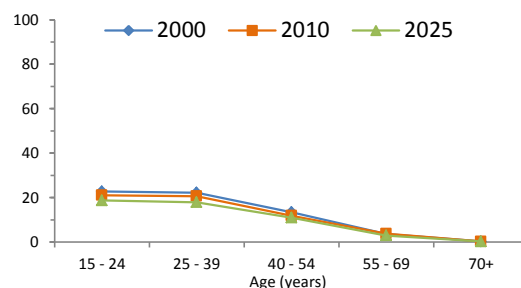

Table 5. Recent national surveys among adults

Survey name	Survey year	Age (years)	Smokeless use		Tobacco type	Current use		Daily use	
			Men	Women		Men	Women	Men	Women
Annual household survey conducted by the National Statistic Se	2013	18+	Tobacco smoking	48.0	12.8
Annual household survey conducted by the National Statistic Se	2012	18+	Tobacco smoking	44.4	6.1
Annual household survey conducted by the National Statistic Se	2011	18+	Tobacco smoking	46.1	6.0
Global Adult Tobacco Survey (GATS) - Ukraine	2009-10	15+	0.5	<1%	Tobacco smoking	50.0	11.3	45.5	8.9
Health in Times of Transition Study	2010	18+	Tobacco smoking	47.9	12.2

Table 6. Recent national surveys among youth

Survey name	Survey year	Age (years)	Smokeless use		Tobacco type	Current use		Daily use	
			Boys	Girls		Boys	Girls	Boys	Girls
Global Youth Tobacco Survey	2011	13-15	Any tobacco use	22.6	15.7
Health Behaviour in School-aged Children	2010	15-15	Tobacco smoking	30.8	12.9	23.0	8.0
Global Youth Tobacco Survey	2005	13-15	Any tobacco use	29.8	22.2

Table 7. Surveillance planning

WHO recommends that at least one adult survey and one youth survey are completed every five years.

Based on surveys already completed, WHO recommends that future surveys be run in or before the year:

	2015	2016	2017	2018	2019	2020	2021	2022	2023	2024	2025
Adult survey				X					X		
Youth survey		X					X				

Key messages

In 2010, WHO estimates that about 30% of Ukraine's population smoked (approximately 11,948,700 persons). If tobacco control efforts continue at the same intensity, WHO projects that in 2025 around 25% of the population (approximately 8,594,800 persons) will be smokers.

In 2010, WHO estimates that about 52% of men and about 12% of women smoked in Ukraine. By 2025, WHO projects the rate to be approximately 43% for men and 9% for women.

In 2010, the highest rate of smoking among men was seen in the age-group 25 - 39; and among women in the age-group 15 - 24.

Member States adopted a voluntary global target to reduce tobacco use (smoking and smokeless) by 30% by 2025. This document only presents results for tobacco smoking. If Ukraine adopts the global NCD target, the results indicate that, based on current smoking trends, Ukraine will not achieve the smoking component of the target.

Table 1. Population aged 15 years and over (thousands)

Year	Men	Women	Both sexes
2000	9,259	9,529	18,787
2005	10,641	10,858	21,499
2010	12,315	12,493	24,808
2015	14,376	14,542	28,919
2020	16,873	17,027	33,900
2025	19,901	20,049	39,950

Table 2. Fitted trends in current tobacco smoking among persons aged 15 years and over

Year	CURRENT TOBACCO SMOKING (%)									
	Men			Women			Both sexes			Estimated no. of current smokers
	Lower 95% CI	Point estimate	Upper 95% CI	Lower 95% CI	Point estimate	Upper 95% CI	Lower 95% CI	Point estimate	Upper 95% CI	
2000	21.6	35.7	49.2	2.0	4.5	7.2	11.7	19.9	27.9	3,734,100
2005	21.4	32.1	42.1	2.2	4.1	6.3	11.7	18.0	24.0	3,861,000
2010	21.4	28.9	37.2	2.1	3.8	5.6	11.7	16.3	21.3	4,033,800
2015	18.0	26.3	34.4	1.9	3.5	5.2	9.9	14.8	19.7	4,290,000
2020	15.5	24.0	35.7	1.5	3.2	5.0	8.5	13.6	20.3	4,594,300
2025	10.9	22.2	34.9	1.4	3.0	5.0	6.1	12.6	19.9	5,019,400
Voluntary target (30% relative reduction from 2010 to 2025)		20.2			2.7			11.4		

Men - fitted current tobacco smoking (%)

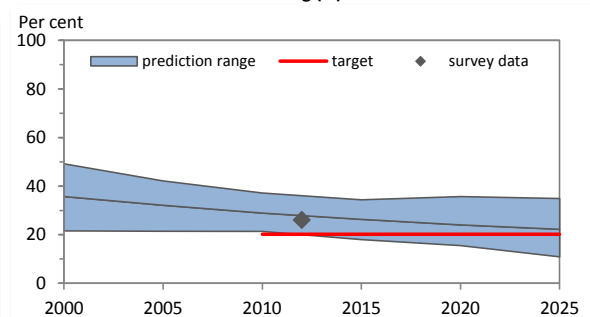

Women - fitted current tobacco smoking (%)

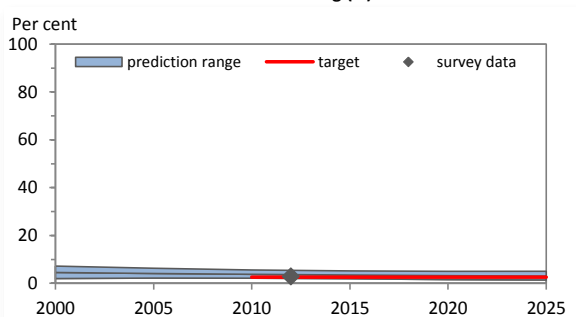
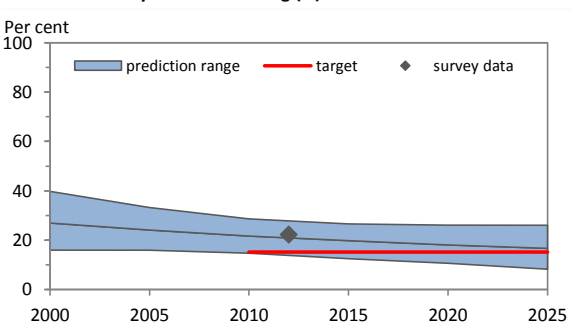

Table 3. Fitted trends in daily tobacco smoking among persons aged 15 years and over

Year	DAILY TOBACCO SMOKING (%)									
	Men			Women			Both sexes			Estimated no. of daily smokers
	Lower 95% CI	Point estimate	Upper 95% CI	Lower 95% CI	Point estimate	Upper 95% CI	Lower 95% CI	Point estimate	Upper 95% CI	
2000	16.0	27.0	39.8	1.2	2.8	4.8	8.5	14.7	22.0	2,766,600
2005	15.9	24.1	33.2	1.2	2.6	4.3	8.5	13.2	18.6	2,846,800
2010	14.7	21.7	28.6	1.2	2.4	4.0	7.9	12.0	16.2	2,972,200
2015	12.5	19.8	26.6	1.0	2.2	3.6	6.7	10.9	15.0	3,166,500
2020	10.6	18.1	26.1	0.9	2.0	3.3	5.7	10.0	14.6	3,394,500
2025	8.2	16.7	26.1	0.8	1.9	3.4	4.5	9.3	14.7	3,704,400
Voluntary target (30% relative reduction from 2010 to 2025)		15.2			1.7			8.4		

Men - fitted daily tobacco smoking (%)



Women - fitted daily tobacco smoking (%)

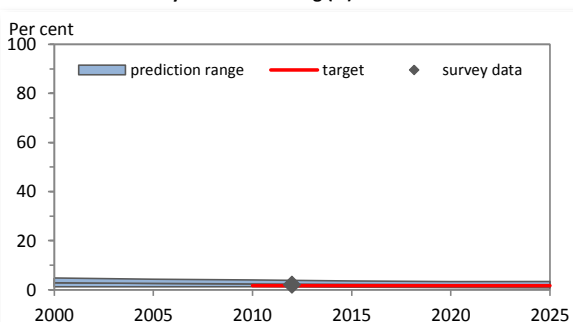
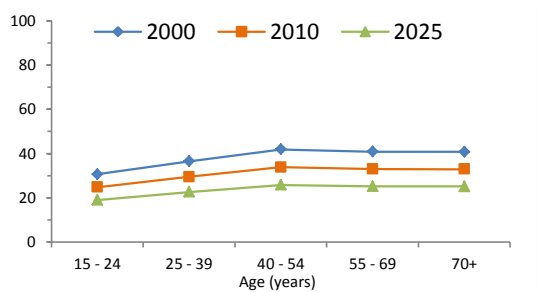

Table 4. Fitted age-specific rates of current tobacco smoking, 2000, 2010 and 2025

Age (years)	2000			2010			2025		
	Men	Women	Total	Men	Women	Total	Men	Women	Total
15 - 24	30.6	3.7	17.2	24.8	3.1	13.9	19.0	2.4	10.7
25 - 39	36.4	4.1	20.3	29.5	3.4	16.5	22.6	2.7	12.7
40 - 54	41.9	5.5	23.1	33.8	4.6	19.2	25.8	3.6	14.7
55 - 69	40.8	6.5	22.5	32.9	5.4	18.3	25.1	4.3	14.4
70+	40.8	6.7	21.6	32.9	5.6	17.6	25.1	4.4	13.6

Men



Women

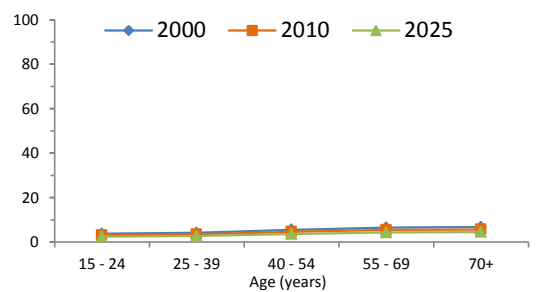

Table 5. Recent national surveys among adults

Survey name	Survey year	Age (years)	Smokeless use		Tobacco type	Current use		Daily use	
			Men	Women		Men	Women	Men	Women
Tanzania STEPS	2012	25-64	2.9	2.2	Tobacco smoking	26.0	2.9	22.2	2.0
Tanzania Demographic and Health Survey	2010	15-49	Cigarette smoking	19.1	0.4	18.1	...
Tanzania Demographic and Health Survey	2004-05	15-49	Cigarette smoking	21.0	0.5

Table 6. Recent national surveys among youth

Survey name	Survey year	Age (years)	Smokeless use		Tobacco type	Current use		Daily use	
			Boys	Girls		Boys	Girls	Boys	Girls
Global Youth Tobacco Survey (Arusha)	2008	13-15	6.9	5.5	Any tobacco use	12.4	8.8
Global School-Based Student Health Survey (Dar Es Salaam)	2006	13-15	Any tobacco use	7.5	2.9
Global Youth Tobacco Survey (Arusha)	2003	13-15	Any tobacco use	8.7	4.7

Table 7. Surveillance planning

WHO recommends that at least one adult survey and one youth survey are completed every five years. Based on surveys already completed, WHO recommends that future surveys be run in or before the year:

	2015	2016	2017	2018	2019	2020	2021	2022	2023	2024	2025
Adult survey			X					X			
Youth survey	X					X					X

Key messages

In 2010, WHO estimates that about 16% of United Rep. of Tanzania's population smoked (approximately 4,033,800 persons). If tobacco control efforts continue at the same intensity, WHO projects that in 2025 around 13% of the population (approximately 5,019,400 persons) will be smokers.

In 2010, WHO estimates that about 29% of men and about 4% of women smoked in United Republic of Tanzania. By 2025, WHO projects the rate to be approximately 22% for men and 3% for women.

In 2010, the highest rate of smoking among men was seen in the age-group 40 - 54; and among women in the age-group 70+.

Member States adopted a voluntary global target to reduce tobacco use (smoking and smokeless) by 30% by 2025. This document only presents results for tobacco smoking. If United Republic of Tanzania adopts the global NCD target, the results indicate that, based on current smoking trends, United Republic of Tanzania will not achieve the smoking component of the target.

Table 1. Population aged 15 years and over (thousands)

Year	Men	Women	Both sexes
2000	1,191	1,315	2,505
2005	1,202	1,333	2,535
2010	1,240	1,373	2,613
2015	1,282	1,412	2,694
2020	1,318	1,443	2,761
2025	1,354	1,472	2,827

Table 2. Fitted trends in current tobacco smoking among persons aged 15 years and over

Year	CURRENT TOBACCO SMOKING (%)									
	Men			Women			Both sexes			Estimated no. of current smokers
	Lower 95% CI	Point estimate	Upper 95% CI	Lower 95% CI	Point estimate	Upper 95% CI	Lower 95% CI	Point estimate	Upper 95% CI	
2000	36.6	47.2	58.0	25.4	33.9	42.4	30.7	40.2	49.8	1,007,700
2005	30.9	38.8	46.1	21.8	27.1	32.8	26.1	32.6	39.1	827,500
2010	25.2	31.6	37.6	17.6	21.8	26.2	21.2	26.5	31.6	691,200
2015	20.5	26.0	32.3	13.2	17.6	21.6	16.7	21.6	26.7	581,800
2020	14.8	21.4	27.9	9.9	14.1	18.6	12.2	17.6	23.0	485,500
2025	12.2	17.7	25.3	7.4	11.3	15.6	9.7	14.4	20.2	406,100
Voluntary target (30% relative reduction from 2010 to 2025)		22.1			15.3			18.5		

Men - fitted current tobacco smoking (%)

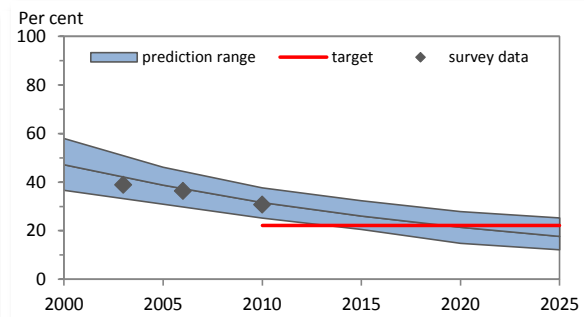

Women - fitted current tobacco smoking (%)

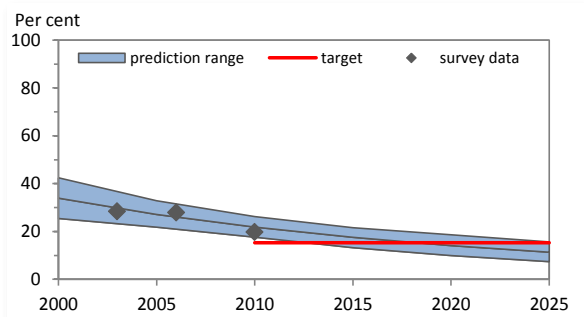
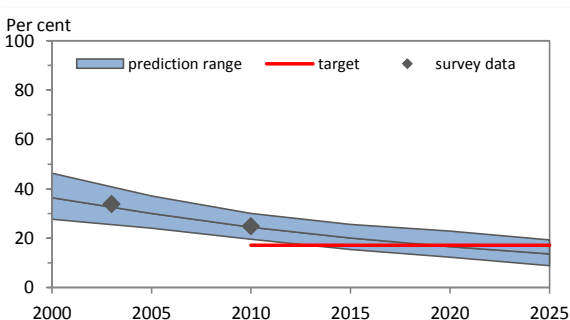

Table 3. Fitted trends in daily tobacco smoking among persons aged 15 years and over

Year	DAILY TOBACCO SMOKING (%)									
	Men			Women			Both sexes			Estimated no. of daily smokers
	Lower 95% CI	Point estimate	Upper 95% CI	Lower 95% CI	Point estimate	Upper 95% CI	Lower 95% CI	Point estimate	Upper 95% CI	
2000	27.7	36.4	46.3	18.5	25.2	31.8	22.9	30.5	38.7	764,800
2005	24.0	30.0	37.1	15.7	20.3	25.0	19.6	24.9	30.7	631,100
2010	19.6	24.4	30.0	12.9	16.3	20.3	16.1	20.1	24.9	526,400
2015	15.4	20.1	25.6	9.9	13.1	16.4	12.5	16.4	20.8	442,600
2020	12.3	16.6	22.9	7.3	10.6	14.1	9.7	13.5	18.3	371,800
2025	8.8	13.6	19.3	5.2	8.5	11.9	6.9	10.9	15.4	309,400
Voluntary target (30% relative reduction from 2010 to 2025)		17.1			11.4			14.1		

Men - fitted daily tobacco smoking (%)



Women - fitted daily tobacco smoking (%)

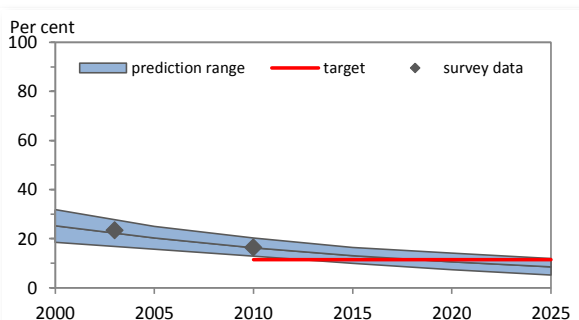
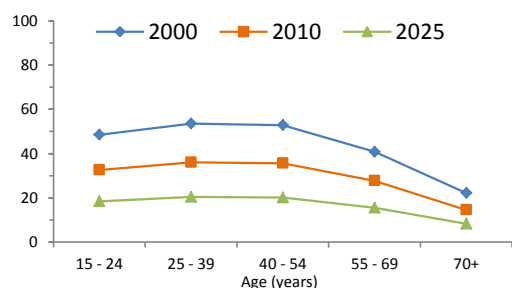

Table 4. Fitted age-specific rates of current tobacco smoking, 2000, 2010 and 2025

Age (years)	2000			2010			2025		
	Men	Women	Total	Men	Women	Total	Men	Women	Total
15 - 24	48.5	40.6	44.6	32.5	26.4	29.5	18.4	14.1	16.3
25 - 39	53.5	44.7	49.1	36.0	29.2	32.6	20.3	15.5	18.0
40 - 54	52.9	39.2	45.8	35.6	25.5	30.4	20.1	13.5	16.8
55 - 69	40.8	22.8	31.0	27.6	15.0	20.9	15.5	7.9	11.5
70+	22.1	10.4	14.9	14.5	6.6	9.6	8.2	3.5	5.3

Men



Women

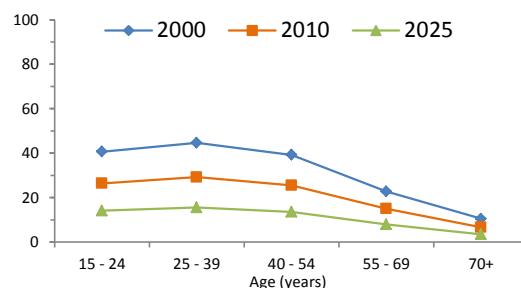

Table 5. Recent national surveys among adults

Survey name	Survey year	Age (years)	Smokeless use		Tobacco type	Current use		Daily use	
			Men	Women		Men	Women	Men	Women
Global Adult Tobacco Survey	2009-10	15+	0.0	...	Tobacco smoking	30.7	19.8	24.8	16.4
Cuarta Encuesta Nacional de Hogares sobre Consumo de Drogas	2006	12-65	Tobacco smoking	36.3	27.9
World Health Survey, Uruguay	2003	18+	Tobacco smoking	38.8	28.4	33.8	23.4
Enfermedades cardiovasculares	1991-93	19+	Cigarette smoking	45.0	24.3

Table 6. Recent national surveys among youth

Survey name	Survey year	Age (years)	Smokeless use		Tobacco type	Current use		Daily use	
			Boys	Girls		Boys	Girls	Boys	Girls
Global School-Based Student Health Survey	2012	13-15	Any tobacco use	8.4	12.9
Encuesta Nacional sobre Consumo de Drogas en Estudiantes de Secundaria	2012	13-17	Cigarette smoking	11.9	14.1
Global Youth Tobacco Survey	2007	13-15	Any tobacco use	21.4	24.5

Table 7. Surveillance planning

WHO recommends that at least one adult survey and one youth survey are completed every five years.

Based on surveys already completed, WHO recommends that future surveys be run in or before the year:

	2015	2016	2017	2018	2019	2020	2021	2022	2023	2024	2025
Adult survey	X					X					X
Youth survey			X					X			

Key messages

In 2010, WHO estimates that about 26% of Uruguay's population smoked (approximately 691,200 persons). If tobacco control efforts continue at the same intensity, WHO projects that in 2025 around 14% of the population (approximately 406,100 persons) will be smokers.

In 2010, WHO estimates that about 32% of men and about 22% of women smoked in Uruguay. By 2025, WHO projects the rate to be approximately 18% for men and 11% for women.

In 2010, the highest rate of smoking among men was seen in the age-group 25 - 39; and among women in the age-group 25 - 39.

Member States adopted a voluntary global target to reduce tobacco use (smoking and smokeless) by 30% by 2025. This document only presents results for tobacco smoking. If Uruguay adopts the global NCD target, the results indicate that, based on current smoking trends, Uruguay will achieve the smoking component of the target.

Table 1. Population aged 15 years and over (thousands)

Year	Men	Women	Both sexes
2000	7,647	7,923	15,570
2005	8,555	8,833	17,388
2010	9,607	9,895	19,502
2015	10,531	10,835	21,366
2020	11,274	11,617	22,891
2025	12,073	12,478	24,552

Table 2. Fitted trends in current tobacco smoking among persons aged 15 years and over

Year	CURRENT TOBACCO SMOKING (%)									
	Men			Women			Both sexes			Estimated no. of current smokers
	Lower 95% CI	Point estimate	Upper 95% CI	Lower 95% CI	Point estimate	Upper 95% CI	Lower 95% CI	Point estimate	Upper 95% CI	
2000	19.0	28.6	40.6	0.9	1.5	2.3	9.8	14.8	21.1	2,306,000
2005	19.1	26.8	36.1	0.8	1.4	2.1	9.8	13.9	18.8	2,416,400
2010	17.1	25.3	34.2	0.8	1.4	2.1	8.8	13.2	17.9	2,569,100
2015	15.4	24.2	35.8	0.6	1.3	2.0	7.9	12.6	18.7	2,689,400
2020	12.3	23.5	37.0	0.5	1.2	2.1	6.3	12.2	19.3	2,788,700
2025	9.2	22.7	37.1	0.5	1.2	2.2	4.8	11.8	19.4	2,890,400
Voluntary target (30% relative reduction from 2010 to 2025)		17.7			1.0			9.2		

Men - fitted current tobacco smoking (%)

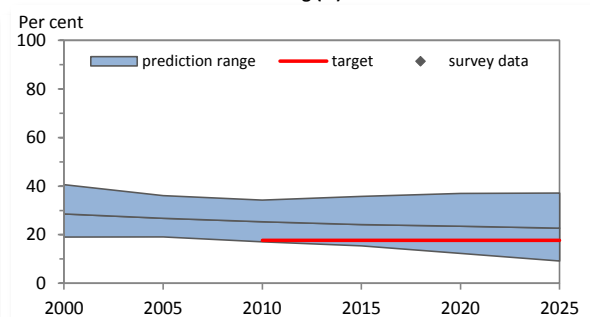

Women - fitted current tobacco smoking (%)

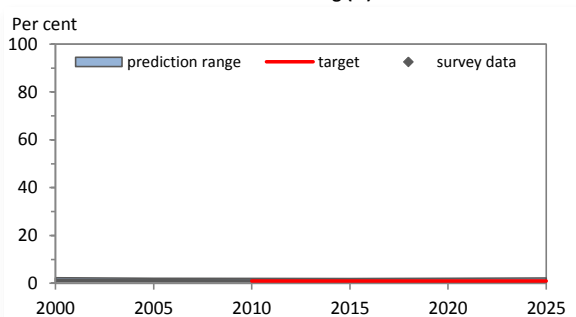
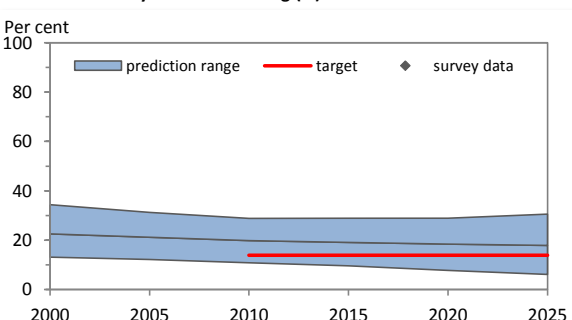

Table 3. Fitted trends in daily tobacco smoking among persons aged 15 years and over

Year	DAILY TOBACCO SMOKING (%)									
	Men			Women			Both sexes			Estimated no. of daily smokers
	Lower 95% CI	Point estimate	Upper 95% CI	Lower 95% CI	Point estimate	Upper 95% CI	Lower 95% CI	Point estimate	Upper 95% CI	
2000	13.1	22.6	34.4	0.5	1.1	1.8	6.7	11.7	17.8	1,815,500
2005	12.2	21.2	31.3	0.5	1.0	1.7	6.3	10.9	16.3	1,902,000
2010	10.8	19.8	28.8	0.5	1.0	1.6	5.6	10.3	15.0	2,001,100
2015	9.6	19.1	28.9	0.4	0.9	1.6	4.9	9.9	15.1	2,109,000
2020	7.7	18.4	28.9	0.3	0.9	1.7	3.9	9.5	15.1	2,178,900
2025	6.1	17.9	30.6	0.3	0.9	1.8	3.2	9.3	16.0	2,273,400
Voluntary target (30% relative reduction from 2010 to 2025)		13.9			0.7			7.2		

Men - fitted daily tobacco smoking (%)



Women - fitted daily tobacco smoking (%)

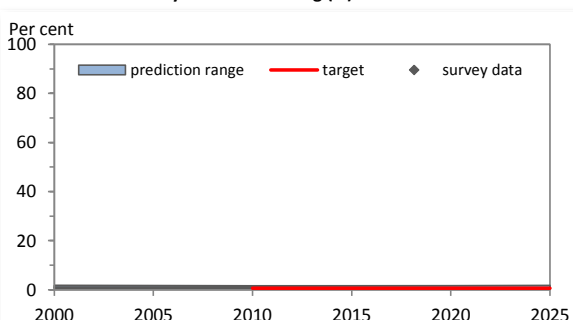
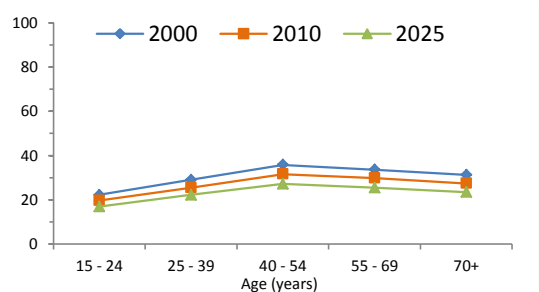

Table 4. Fitted age-specific rates of current tobacco smoking, 2000, 2010 and 2025

Age (years)	2000			2010			2025		
	Men	Women	Total	Men	Women	Total	Men	Women	Total
15 - 24	22.2	1.4	11.9	19.6	1.2	10.5	16.9	1.1	9.1
25 - 39	29.0	1.5	15.2	25.4	1.4	13.4	22.2	1.2	11.8
40 - 54	35.8	1.6	18.4	31.6	1.5	16.1	27.1	1.3	14.0
55 - 69	33.6	1.6	16.8	29.8	1.4	14.8	25.4	1.3	12.4
70+	31.2	1.7	12.8	27.4	1.5	12.0	23.5	1.3	10.3

Men



Women

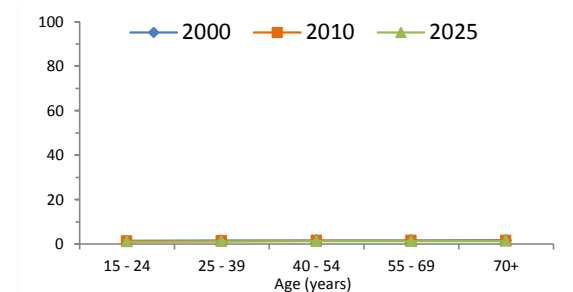

Table 5. Recent national surveys among adults

Survey name	Survey year	Age (years)	Smokeless use		Tobacco type	Current use		Daily use	
			Men	Women		Men	Women	Men	Women
Social Research Center population survey of tobacco consumption	2006	15+	22.5	0.4	Cigarette smoking	20.0	1.1	15.5	1.0
Uzbekistan Health Examination Survey	2002	15-49	Cigarette smoking	24.1	0.9

Table 6. Recent national surveys among youth

Survey name	Survey year	Age (years)	Smokeless use		Tobacco type	Current use		Daily use	
			Boys	Girls		Boys	Girls	Boys	Girls
Global Youth Tobacco Survey (Tashkent)	2008	13-15	Any tobacco use	2.7	1.6

Table 7. Surveillance planning

WHO recommends that at least one adult survey and one youth survey are completed every five years.

Based on surveys already completed, WHO recommends that future surveys be run in or before the year:

	2015	2016	2017	2018	2019	2020	2021	2022	2023	2024	2025
Adult survey	X					X					X
Youth survey	X					X					X

Key messages

In 2010, WHO estimates that about 13% of Uzbekistan's population smoked (approximately 2,569,100 persons). If tobacco control efforts continue at the same intensity, WHO projects that in 2025 around 12% of the population (approximately 2,890,400 persons) will be smokers.

In 2010, WHO estimates that about 25% of men and about 1% of women smoked in Uzbekistan. By 2025, WHO projects the rate to be approximately 23% for men and 1% for women.

In 2010, the highest rate of smoking among men was seen in the age-group 40 - 54; and among women in the age-group 70+.

Member States adopted a voluntary global target to reduce tobacco use (smoking and smokeless) by 30% by 2025. This document only presents results for tobacco smoking. If Uzbekistan adopts the global NCD target, the results indicate that, based on current smoking trends, Uzbekistan will not achieve the smoking component of the target.

Table 1. Population aged 15 years and over (thousands)

Year	Men	Women	Both sexes
2000	55	53	108
2005	64	62	126
2010	73	73	146
2015	85	84	169
2020	96	96	192
2025	110	109	220

Table 2. Fitted trends in current tobacco smoking among persons aged 15 years and over

Year	CURRENT TOBACCO SMOKING (%)										Estimated no. of current smokers
	Men			Women			Both sexes				
	Lower 95% CI	Point estimate	Upper 95% CI	Lower 95% CI	Point estimate	Upper 95% CI	Lower 95% CI	Point estimate	Upper 95% CI		
2000
2005
2010
2015
2020
2025
Voluntary target (30% relative reduction from 2010 to 2025)											

Men - fitted current tobacco smoking (%)

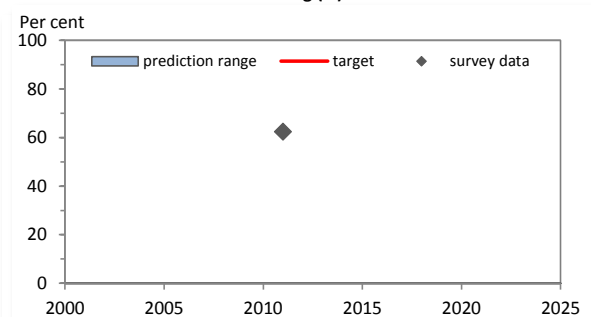

Women - fitted current tobacco smoking (%)

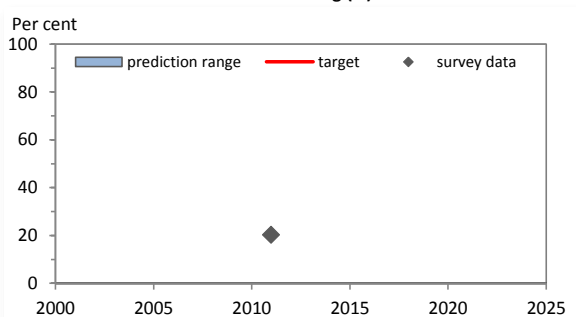
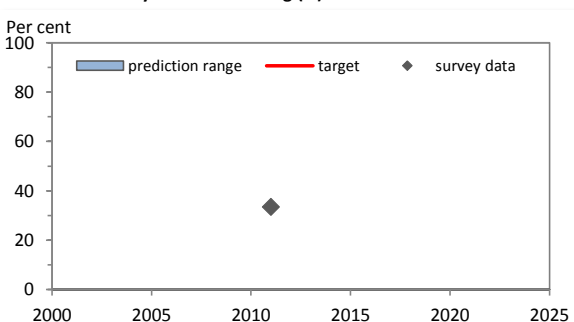

Table 3. Fitted trends in daily tobacco smoking among persons aged 15 years and over

Year	DAILY TOBACCO SMOKING (%)										Estimated no. of daily smokers
	Men			Women			Both sexes				
	Lower 95% CI	Point estimate	Upper 95% CI	Lower 95% CI	Point estimate	Upper 95% CI	Lower 95% CI	Point estimate	Upper 95% CI		
2000
2005
2010
2015
2020
2025
Voluntary target (30% relative reduction from 2010 to 2025)											

Men - fitted daily tobacco smoking (%)



Women - fitted daily tobacco smoking (%)

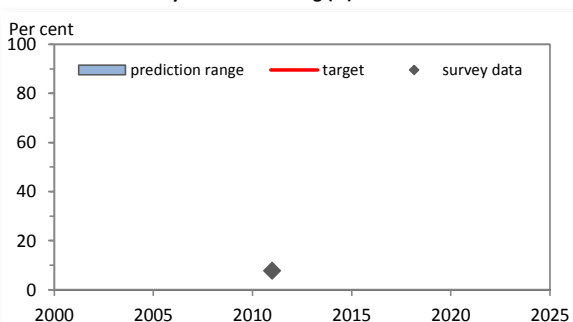

Table 4. Fitted age-specific rates of current tobacco smoking, 2000, 2010 and 2025

Age (years)	2000			2010			2025		
	Men	Women	Total	Men	Women	Total	Men	Women	Total
15 - 24
25 - 39
40 - 54
55 - 69
70+

Men

Women

No data

No data

Table 5. Recent national surveys among adults

Survey name	Survey year	Age (years)	Smokeless use		Tobacco type	Current use		Daily use	
			Men	Women		Men	Women	Men	Women
STEPS	2011	25-64	Tobacco smoking	62.3	20.2	33.5	7.8

Table 6. Recent national surveys among youth

Survey name	Survey year	Age (years)	Smokeless use		Tobacco type	Current use		Daily use	
			Boys	Girls		Boys	Girls	Boys	Girls
Global School-Based Student Health Survey	2011	13-15	Cigarette smoking	19.4	8.2
Global Youth Tobacco Survey	2007	13-15	Any tobacco use	34.1	19.6

Table 7. Surveillance planning

WHO recommends that at least one adult survey and one youth survey are completed every five years.

Based on surveys already completed, WHO recommends that future surveys be run in or before the year:

	2015	2016	2017	2018	2019	2020	2021	2022	2023	2024	2025
Adult survey		X					X				
Youth survey		X					X				

Key messages

There are insufficient data to calculate trend estimates for Vanuatu.

The most recent national adult survey, conducted in 2011, shows that around 62% of men and around 20% of women aged 25-64 smoked in Vanuatu. Projection of these rates to 2025 will be possible when additional data become available.

If Vanuatu adopts the global target of a 30% relative reduction in tobacco use by 2025, additional surveys are required to enable monitoring of trends.

Table 1. Population aged 15 years and over (thousands)

Year	Men	Women	Both sexes
2000	8,082	8,093	16,176
2005	9,158	9,197	18,355
2010	10,204	10,280	20,483
2015	11,218	11,338	22,556
2020	12,219	12,390	24,609
2025	13,199	13,422	26,622

Table 2. Fitted trends in current tobacco smoking among persons aged 15 years and over

Year	CURRENT TOBACCO SMOKING (%)									
	Men			Women			Both sexes			
	Lower 95% CI	Point estimate	Upper 95% CI	Lower 95% CI	Point estimate	Upper 95% CI	Lower 95% CI	Point estimate	Upper 95% CI	Estimated no. of current smokers
2000
2005
2010
2015
2020
2025
Voluntary target (30% relative reduction from 2010 to 2025)										

Men - fitted current tobacco smoking (%)

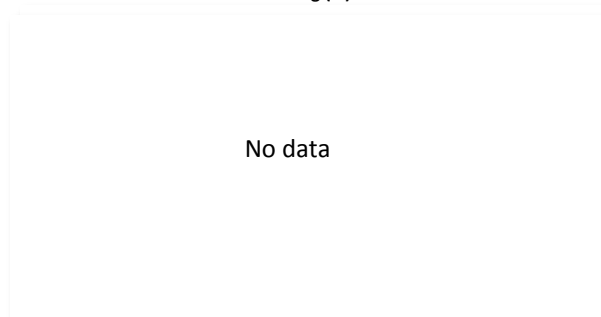

Women - fitted current tobacco smoking (%)

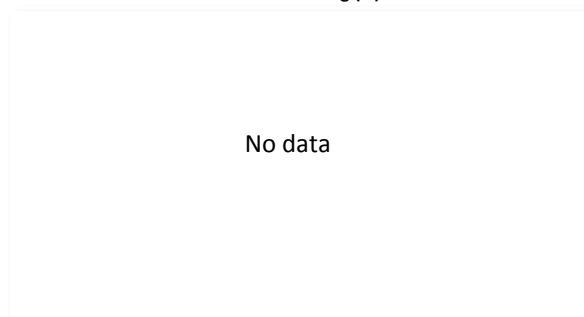
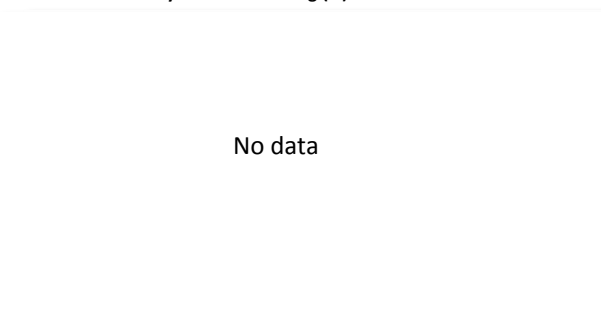

Table 3. Fitted trends in daily tobacco smoking among persons aged 15 years and over

Year	DAILY TOBACCO SMOKING (%)									
	Men			Women			Both sexes			
	Lower 95% CI	Point estimate	Upper 95% CI	Lower 95% CI	Point estimate	Upper 95% CI	Lower 95% CI	Point estimate	Upper 95% CI	Estimated no. of daily smokers
2000
2005
2010
2015
2020
2025
Voluntary target (30% relative reduction from 2010 to 2025)										

Men - fitted daily tobacco smoking (%)



Women - fitted daily tobacco smoking (%)

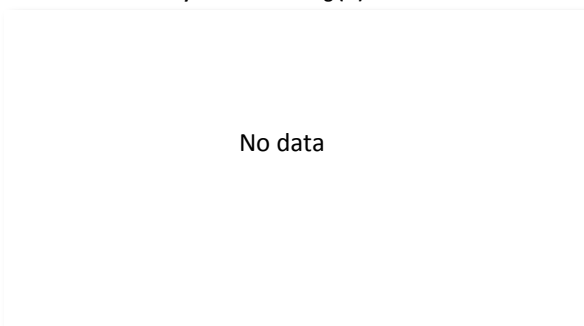

Table 4. Fitted age-specific rates of current tobacco smoking, 2000, 2010 and 2025

Age (years)	2000			2010			2025		
	Men	Women	Total	Men	Women	Total	Men	Women	Total
15 - 24
25 - 39
40 - 54
55 - 69
70+

Men

Women

No data

No data

Table 5. Recent national surveys among adults

Survey name	Survey year	Age (years)	Smokeless use		Tobacco type	Current use		Daily use	
			Men	Women		Men	Women	Men	Women
Estudio Nacional de Drogas en Población General	2011	18-65	6.2	0.9	Cigarette smoking	25.2	13.9	17.0	9.4

Table 6. Recent national surveys among youth

Survey name	Survey year	Age (years)	Smokeless use		Tobacco type	Current use		Daily use	
			Boys	Girls		Boys	Girls	Boys	Girls
Global Youth Tobacco Survey	2010	13-15	6.9	2.6	Any tobacco use	11.0	7.2
Global Youth Tobacco Survey (Barinas)	2003	13-15	Any tobacco use	18.7	13.0
Global Youth Tobacco Survey	1999	13-15	Any tobacco use	15.3	13.9

Table 7. Surveillance planning

WHO recommends that at least one adult survey and one youth survey are completed every five years.

Based on surveys already completed, WHO recommends that future surveys be run in or before the year:

	2015	2016	2017	2018	2019	2020	2021	2022	2023	2024	2025
Adult survey		X					X				
Youth survey	X					X					X

Key messages

There are insufficient data to calculate trend estimates for Venezuela (Bolivarian Republic of).

The most recent national adult survey, conducted in 2011, shows that around 25% of men and around 14% of women aged 18-65 smoked in Venezuela (Bolivarian Republic of). Projection of these rates to 2025 will be possible when additional data become available.

If Venezuela (Bolivarian Republic of) adopts the global target of a 30% relative reduction in tobacco use by 2025, additional surveys are required to enable monitoring of trends.

Table 1. Population aged 15 years and over (thousands)

Year	Men	Women	Both sexes
2000	26,756	28,588	55,344
2005	29,992	31,917	61,909
2010	33,120	35,009	68,129
2015	35,234	37,203	72,437
2020	37,163	39,203	76,367
2025	39,205	41,211	80,416

Table 2. Fitted trends in current tobacco smoking among persons aged 15 years and over

Year	CURRENT TOBACCO SMOKING (%)									
	Men			Women			Both sexes			
	Lower 95% CI	Point estimate	Upper 95% CI	Lower 95% CI	Point estimate	Upper 95% CI	Lower 95% CI	Point estimate	Upper 95% CI	Estimated no. of current smokers
2000	36.9	49.4	62.0	1.2	1.6	2.1	18.5	24.7	31.1	13,675,100
2005	37.7	48.5	57.9	1.2	1.5	1.8	18.9	24.3	29.0	15,025,000
2010	39.7	47.9	58.3	1.0	1.3	1.6	19.8	24.0	29.2	16,319,700
2015	36.3	48.0	59.4	0.9	1.3	1.7	18.1	24.0	29.8	17,395,900
2020	33.7	47.8	64.3	0.8	1.2	1.7	16.8	23.9	32.2	18,234,400
2025	29.2	47.1	69.0	0.6	1.1	1.7	14.5	23.5	34.5	18,918,700
Voluntary target (30% relative reduction from 2010 to 2025)		33.5			0.9			16.8		

Men - fitted current tobacco smoking (%)

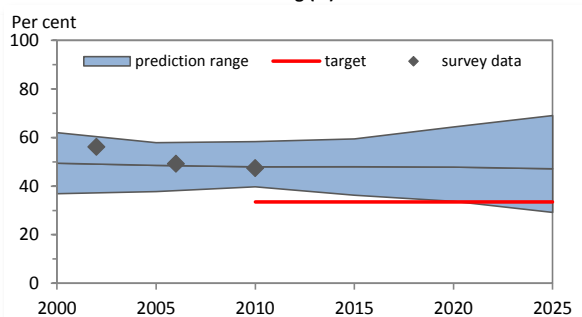

Women - fitted current tobacco smoking (%)

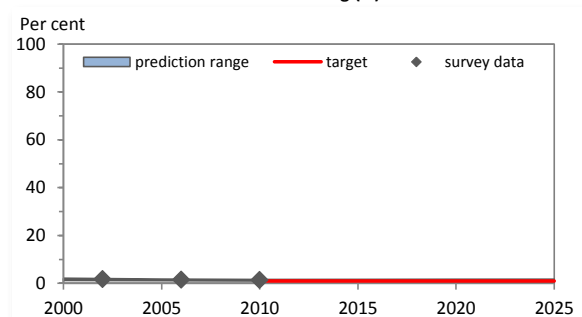
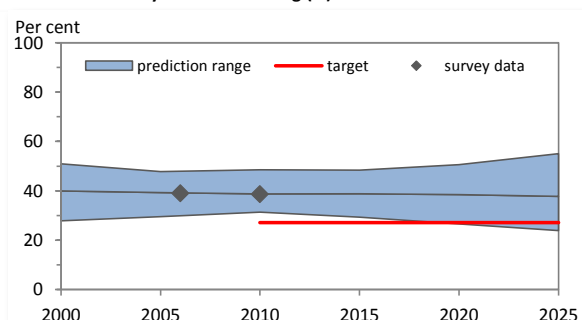

Table 3. Fitted trends in daily tobacco smoking among persons aged 15 years and over

Year	DAILY TOBACCO SMOKING (%)									
	Men			Women			Both sexes			
	Lower 95% CI	Point estimate	Upper 95% CI	Lower 95% CI	Point estimate	Upper 95% CI	Lower 95% CI	Point estimate	Upper 95% CI	Estimated no. of daily smokers
2000	27.8	40.0	50.9	0.8	1.3	1.7	13.9	20.0	25.5	11,074,200
2005	29.5	39.3	47.8	0.8	1.1	1.4	14.7	19.6	23.9	12,138,100
2010	31.4	38.8	48.5	0.8	1.0	1.3	15.7	19.4	24.2	13,200,700
2015	29.3	38.8	48.4	0.7	1.0	1.3	14.6	19.4	24.2	14,042,800
2020	26.6	38.5	50.6	0.6	0.9	1.3	13.3	19.2	25.3	14,660,600
2025	23.9	37.8	55.1	0.5	0.9	1.3	11.9	18.9	27.5	15,190,300
Voluntary target (30% relative reduction from 2010 to 2025)		27.2			0.7			13.6		

Men - fitted daily tobacco smoking (%)



Women - fitted daily tobacco smoking (%)

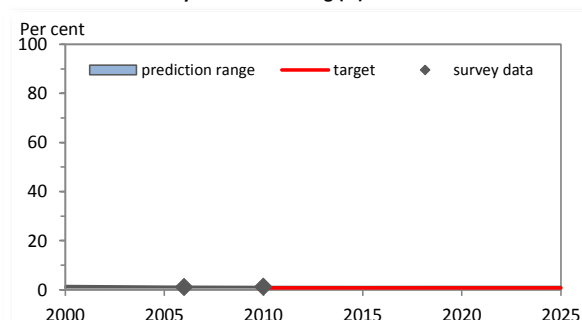
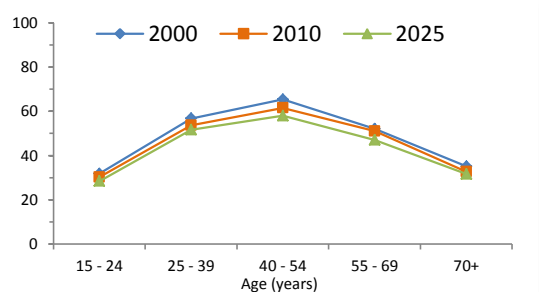

Table 4. Fitted age-specific rates of current tobacco smoking, 2000, 2010 and 2025

Age (years)	2000			2010			2025		
	Men	Women	Total	Men	Women	Total	Men	Women	Total
15 - 24	31.8	0.5	16.3	30.2	0.4	15.6	28.4	0.3	14.9
25 - 39	56.8	0.9	28.7	53.6	0.7	27.2	51.7	0.5	26.4
40 - 54	65.4	2.3	32.8	61.5	1.8	31.3	58.0	1.3	29.3
55 - 69	52.1	4.0	25.3	51.0	3.0	24.5	47.1	2.1	23.2
70+	35.1	4.0	15.3	32.7	3.1	13.4	31.7	2.2	13.0

Men



Women

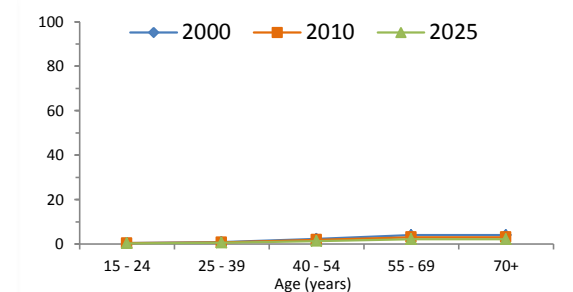

Table 5. Recent national surveys among adults

Survey name	Survey year	Age (years)	Smokeless use		Tobacco type	Current use		Daily use	
			Men	Women		Men	Women	Men	Women
Global Adult Tobacco Survey	2010	15+	0.3	2.3	Tobacco smoking	47.4	1.4	38.7	1.2
Vietnam Household Living Standards Survey	2006	15+	Tobacco smoking	49.2	1.5	39.0	1.1
National Health Survey	2002	15+	Tobacco smoking	56.1	1.8
Viet Nam Living Standards Survey	1998	15-85	Any tobacco use	51.0	4.0

Table 6. Recent national surveys among youth

Survey name	Survey year	Age (years)	Smokeless use		Tobacco type	Current use		Daily use	
			Boys	Girls		Boys	Girls	Boys	Girls
Global School-based Student Survey (GSHS)	2013	13-15	Cigarette smoking	3.6	1.2
Global Youth Tobacco Survey	2007	13-15	Any tobacco use	6.5	1.5
Global Youth Tobacco Survey (Hanoi)	2003	13-15	Any tobacco use	3.2	1.0

Table 7. Surveillance planning

WHO recommends that at least one adult survey and one youth survey are completed every five years.

Based on surveys already completed, WHO recommends that future surveys be run in or before the year:

	2015	2016	2017	2018	2019	2020	2021	2022	2023	2024	2025
Adult survey	X					X					X
Youth survey				X					X		

Key messages

In 2010, WHO estimates that about 24% of Viet Nam's population smoked (approximately 16,319,700 persons). If tobacco control efforts continue at the same intensity, WHO projects that in 2025 around 24% of the population (approximately 18,918,700 persons) will be smokers.

In 2010, WHO estimates that about 48% of men and about 1% of women smoked in Viet Nam. By 2025, WHO projects the rate to be approximately 47% for men and 1% for women.

In 2010, the highest rate of smoking among men was seen in the age-group 40 - 54; and among women in the age-group 70+.

Member States adopted a voluntary global target to reduce tobacco use (smoking and smokeless) by 30% by 2025. This document only presents results for tobacco smoking. If Viet Nam adopts the global NCD target, the results indicate that, based on current smoking trends, Viet Nam will not achieve the smoking component of the target.

Table 1. Population aged 15 years and over (thousands)

Year	Men	Women	Both sexes
2000	848	835	1,683
2005	973	956	1,929
2010	1,174	1,151	2,325
2015	1,402	1,373	2,775
2020	1,637	1,603	3,239
2025	1,879	1,841	3,720

Table 2. Fitted trends in current tobacco smoking among persons aged 15 years and over

Year	CURRENT TOBACCO SMOKING (%)									
	Men			Women			Both sexes			
	Lower 95% CI	Point estimate	Upper 95% CI	Lower 95% CI	Point estimate	Upper 95% CI	Lower 95% CI	Point estimate	Upper 95% CI	Estimated no. of current smokers
2000
2005
2010
2015
2020
2025
Voluntary target (30% relative reduction from 2010 to 2025)										

Men - fitted current tobacco smoking (%)

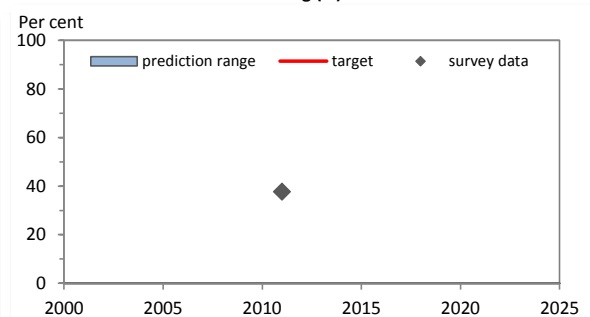

Women - fitted current tobacco smoking (%)

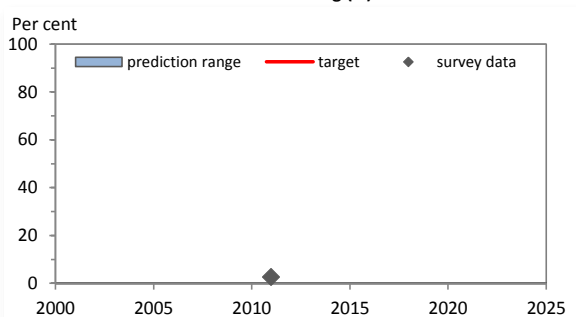
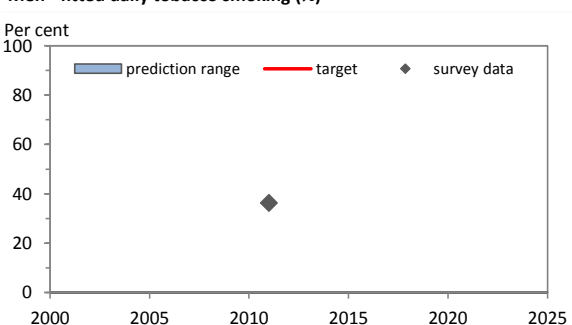

Table 3. Fitted trends in daily tobacco smoking among persons aged 15 years and over

Year	DAILY TOBACCO SMOKING (%)									
	Men			Women			Both sexes			
	Lower 95% CI	Point estimate	Upper 95% CI	Lower 95% CI	Point estimate	Upper 95% CI	Lower 95% CI	Point estimate	Upper 95% CI	Estimated no. of daily smokers
2000
2005
2010
2015
2020
2025
Voluntary target (30% relative reduction from 2010 to 2025)										

Men - fitted daily tobacco smoking (%)



Women - fitted daily tobacco smoking (%)

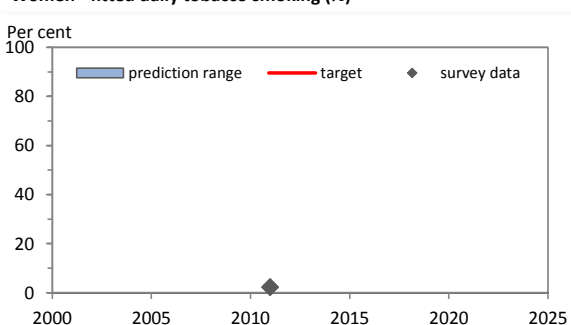

Table 4. Fitted age-specific rates of current tobacco smoking, 2000, 2010 and 2025

Age (years)	2000			2010			2025		
	Men	Women	Total	Men	Women	Total	Men	Women	Total
15 - 24
25 - 39
40 - 54
55 - 69
70+

Men

Women

No data

No data

Table 5. Recent national surveys among adults

Survey name	Survey year	Age (years)	Smokeless use		Tobacco type	Current use		Daily use	
			Men	Women		Men	Women	Men	Women
Occupied Palestinian Territories STEPS	2011	15-64	Tobacco smoking	37.6	2.6	36.2	2.2

Table 6. Recent national surveys among youth

Survey name	Survey year	Age (years)	Smokeless use		Tobacco type	Current use		Daily use	
			Boys	Girls		Boys	Girls	Boys	Girls
Global School-Based Student Health Survey	2010	13-15	Any tobacco use	32.5	9.8
Global Youth Tobacco Survey (West Bank)	2009	13-15	Any tobacco use	52.8	27.7
Global Youth Tobacco Survey (Gaza Strip)	2005	13-15	Any tobacco use	18.4	11.7

Table 7. Surveillance planning

WHO recommends that at least one adult survey and one youth survey are completed every five years.

Based on surveys already completed, WHO recommends that future surveys be run in or before the year:

	2015	2016	2017	2018	2019	2020	2021	2022	2023	2024	2025
Adult survey		X					X				
Youth survey	X					X					X

Key messages

There are insufficient data to calculate trend estimates for West Bank and Gaza Strip.

The most recent national adult survey, conducted in 2011, shows that around 38% of men and around 3% of women aged 15-64 smoked in West Bank and Gaza Strip. Projection of these rates to 2025 will be possible when additional data become available.

If West Bank and Gaza Strip adopts the global target of a 30% relative reduction in tobacco use by 2025, additional surveys are required to enable monitoring of trends.

Table 1. Population aged 15 years and over (thousands)

Year	Men	Women	Both sexes
2000	4,526	4,486	9,012
2005	5,480	5,462	10,941
2010	6,610	6,604	13,214
2015	7,775	7,774	15,549
2020	9,002	8,993	17,994
2025	10,233	10,212	20,444

Table 2. Fitted trends in current tobacco smoking among persons aged 15 years and over

Year	CURRENT TOBACCO SMOKING (%)									
	Men			Women			Both sexes			
	Lower 95% CI	Point estimate	Upper 95% CI	Lower 95% CI	Point estimate	Upper 95% CI	Lower 95% CI	Point estimate	Upper 95% CI	Estimated no. of current smokers
2000
2005
2010
2015
2020
2025
Voluntary target (30% relative reduction from 2010 to 2025)										

Men - fitted current tobacco smoking (%)

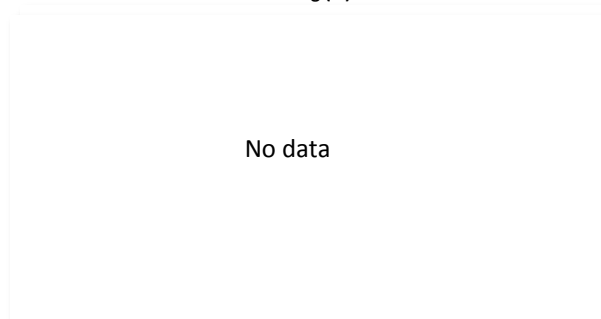

Women - fitted current tobacco smoking (%)

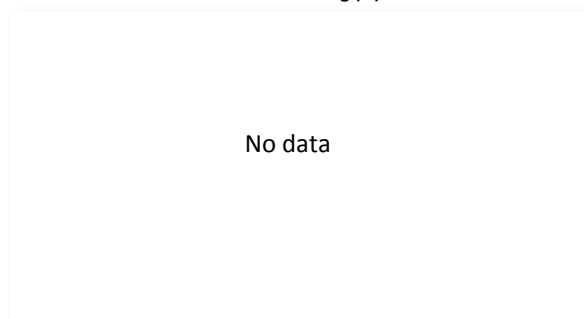
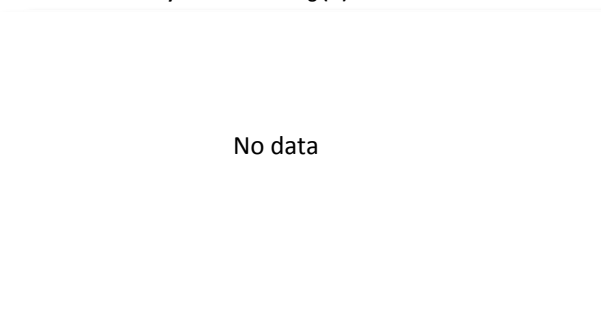

Table 3. Fitted trends in daily tobacco smoking among persons aged 15 years and over

Year	DAILY TOBACCO SMOKING (%)									
	Men			Women			Both sexes			
	Lower 95% CI	Point estimate	Upper 95% CI	Lower 95% CI	Point estimate	Upper 95% CI	Lower 95% CI	Point estimate	Upper 95% CI	Estimated no. of daily smokers
2000
2005
2010
2015
2020
2025
Voluntary target (30% relative reduction from 2010 to 2025)										

Men - fitted daily tobacco smoking (%)



Women - fitted daily tobacco smoking (%)

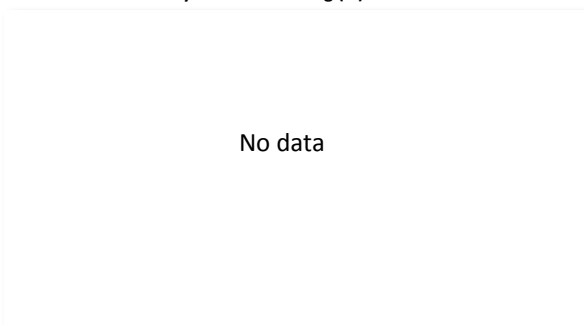

Table 4. Fitted age-specific rates of current tobacco smoking, 2000, 2010 and 2025

Age (years)	2000			2010			2025		
	Men	Women	Total	Men	Women	Total	Men	Women	Total
15 - 24
25 - 39
40 - 54
55 - 69
70+

Men

Women

No data

No data

Table 5. Recent national surveys among adults

Survey name	Survey year	Age (years)	Smokeless use		Tobacco type	Current use		Daily use	
			Men	Women		Men	Women	Men	Women
National Health and Demographic Survey	2013	10+	Tobacco smoking	20.7	6.0
Yemen Family Health Survey	2002-03	10+	Tobacco smoking	27.4	10.3

Table 6. Recent national surveys among youth

Survey name	Survey year	Age (years)	Smokeless use		Tobacco type	Current use		Daily use	
			Boys	Girls		Boys	Girls	Boys	Girls
Global Youth Tobacco Survey	2014	13-15	6.7	2.6	Any tobacco use	23.9	9.9
Global Youth Tobacco Survey	2008	13-15	8.2	8.4	Any tobacco use	14.5	10.5
Global Youth Tobacco Survey	2003	13-15	Any tobacco use	19.7	13.7

Table 7. Surveillance planning

WHO recommends that at least one adult survey and one youth survey are completed every five years.

Based on surveys already completed, WHO recommends that future surveys be run in or before the year:

	2015	2016	2017	2018	2019	2020	2021	2022	2023	2024	2025
Adult survey				X					X		
Youth survey					X					X	

Key messages

There are insufficient data to calculate trend estimates for Yemen.

The most recent national adult survey, conducted in 2013, shows that around 21% of men and around 6% of women aged 10+ smoked in Yemen. Projection of these rates to 2025 will be possible when additional data become available.

If Yemen adopts the global target of a 30% relative reduction in tobacco use by 2025, additional surveys are required to enable monitoring of trends.

Table 1. Population aged 15 years and over (thousands)

Year	Men	Women	Both sexes
2000	2,721	2,760	5,482
2005	3,043	3,068	6,111
2010	3,495	3,522	7,017
2015	4,139	4,192	8,331
2020	4,921	5,009	9,929
2025	5,830	5,953	11,782

Table 2. Fitted trends in current tobacco smoking among persons aged 15 years and over

Year	CURRENT TOBACCO SMOKING (%)									
	Men			Women			Both sexes			Estimated no. of current smokers
	Lower 95% CI	Point estimate	Upper 95% CI	Lower 95% CI	Point estimate	Upper 95% CI	Lower 95% CI	Point estimate	Upper 95% CI	
2000	20.0	28.1	36.2	3.3	5.0	7.4	11.6	16.5	21.7	902,700
2005	20.0	26.5	34.3	3.0	4.4	6.5	11.5	15.4	20.3	941,400
2010	17.6	25.2	33.2	2.5	4.0	6.0	10.0	14.6	19.5	1,021,600
2015	15.3	24.1	33.7	2.0	3.7	6.0	8.6	13.8	19.8	1,152,600
2020	11.9	23.3	34.1	1.6	3.4	6.1	6.7	13.3	20.0	1,316,800
2025	10.4	22.8	38.0	1.1	3.2	5.9	5.7	12.9	21.8	1,519,700
Voluntary target (30% relative reduction from 2010 to 2025)		17.6			2.8			10.2		

Men - fitted current tobacco smoking (%)

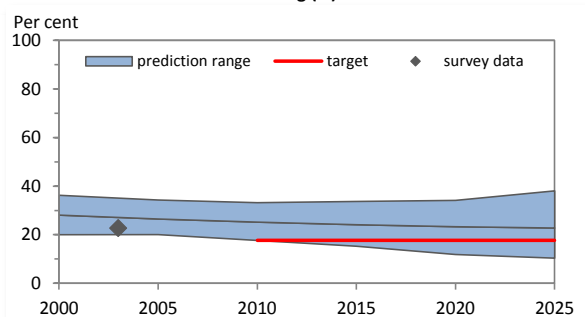

Women - fitted current tobacco smoking (%)

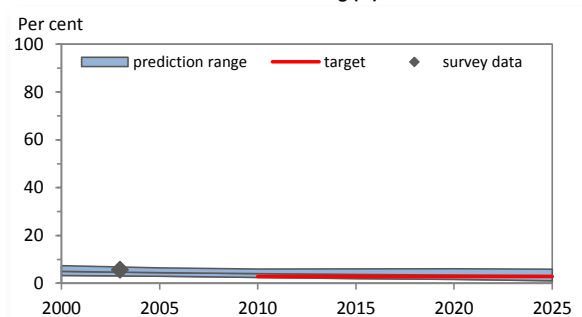
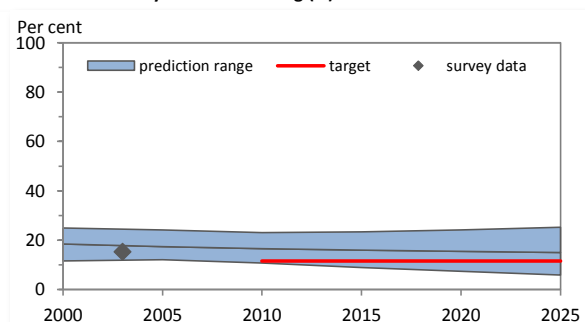

Table 3. Fitted trends in daily tobacco smoking among persons aged 15 years and over

Year	DAILY TOBACCO SMOKING (%)									
	Men			Women			Both sexes			Estimated no. of daily smokers
	Lower 95% CI	Point estimate	Upper 95% CI	Lower 95% CI	Point estimate	Upper 95% CI	Lower 95% CI	Point estimate	Upper 95% CI	
2000	11.6	18.5	24.9	2.0	3.3	5.1	6.8	10.8	14.9	594,600
2005	12.1	17.4	24.1	1.6	3.0	4.5	6.8	10.2	14.3	621,500
2010	10.7	16.6	23.1	1.5	2.7	4.2	6.1	9.6	13.6	675,300
2015	8.9	16.0	23.4	1.2	2.5	4.0	5.0	9.2	13.6	767,100
2020	7.4	15.5	24.2	1.0	2.3	4.0	4.2	8.8	14.0	877,900
2025	5.9	15.0	25.2	0.8	2.2	4.2	3.3	8.5	14.6	1,005,400
Voluntary target (30% relative reduction from 2010 to 2025)		11.6			1.9			6.7		

Men - fitted daily tobacco smoking (%)



Women - fitted daily tobacco smoking (%)

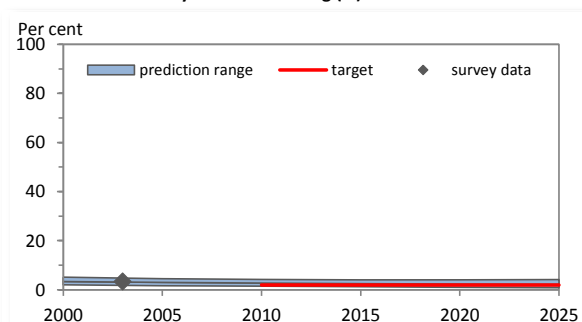
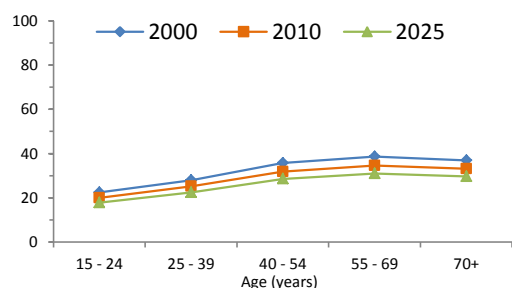
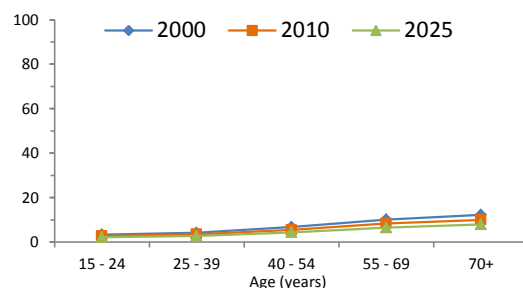

Table 4. Fitted age-specific rates of current tobacco smoking, 2000, 2010 and 2025

Age (years)	2000			2010			2025		
	Men	Women	Total	Men	Women	Total	Men	Women	Total
15 - 24	22.3	3.3	12.8	20.0	2.7	11.3	17.8	2.1	9.9
25 - 39	28.0	4.1	16.2	25.2	3.4	14.3	22.4	2.7	12.4
40 - 54	35.7	6.7	21.1	31.8	5.4	18.9	28.5	4.3	16.3
55 - 69	38.6	10.1	23.7	34.6	8.3	20.9	30.9	6.4	18.6
70+	36.9	12.2	23.1	33.1	10.0	20.3	29.6	7.9	17.6

Men**Women****Table 5. Recent national surveys among adults**

Survey name	Survey year	Age (years)	Smokeless use		Tobacco type	Current use		Daily use	
			Men	Women		Men	Women	Men	Women
Zambia Demographic and Health Survey	2007	15-49	Cigarette smoking	23.2	0.7	...	0.4
World Health Survey, Zambia	2003	18+	Tobacco smoking	22.7	5.7	15.3	3.4
Zambia Demographic and Health Survey	2001-02	15-49	Any tobacco use	26.4	2.7

Table 6. Recent national surveys among youth

Survey name	Survey year	Age (years)	Smokeless use		Tobacco type	Current use		Daily use	
			Boys	Girls		Boys	Girls	Boys	Girls
Global Youth Tobacco Survey	2011	13-15	Any tobacco use	24.9	25.8
Global Youth Tobacco Survey (Lusaka)	2007	13-15	Any tobacco use	25.7	25.6
Global Youth Tobacco Survey (Lusaka)	2002	13-15	Any tobacco use	22.8	22.4

Table 7. Surveillance planning

WHO recommends that at least one adult survey and one youth survey are completed every five years.

Based on surveys already completed, WHO recommends that future surveys be run in or before the year:

	2015	2016	2017	2018	2019	2020	2021	2022	2023	2024	2025
Adult survey	X					X					X
Youth survey		X					X				

Key messages

In 2010, WHO estimates that about 15% of Zambia's population smoked (approximately 1,021,600 persons). If tobacco control efforts continue at the same intensity, WHO projects that in 2025 around 13% of the population (approximately 1,519,700 persons) will be smokers.

In 2010, WHO estimates that about 25% of men and about 4% of women smoked in Zambia. By 2025, WHO projects the rate to be approximately 23% for men and 3% for women.

In 2010, the highest rate of smoking among men was seen in the age-group 55 - 69; and among women in the age-group 70+.

Member States adopted a voluntary global target to reduce tobacco use (smoking and smokeless) by 30% by 2025. This document only presents results for tobacco smoking. If Zambia adopts the global NCD target, the results indicate that, based on current smoking trends, Zambia will not achieve the smoking component of the target.

Table 1. Population aged 15 years and over (thousands)

Year	Men	Women	Both sexes
2000	3,564	3,669	7,233
2005	3,642	3,796	7,438
2010	3,736	3,949	7,685
2015	4,535	4,714	9,249
2020	5,323	5,471	10,794
2025	5,977	6,116	12,093

Table 2. Fitted trends in current tobacco smoking among persons aged 15 years and over

Year	CURRENT TOBACCO SMOKING (%)									
	Men			Women			Both sexes			
	Lower 95% CI	Point estimate	Upper 95% CI	Lower 95% CI	Point estimate	Upper 95% CI	Lower 95% CI	Point estimate	Upper 95% CI	Estimated no. of current smokers
2000	21.0	29.8	38.3	1.5	2.7	3.8	11.1	16.1	20.8	1,161,000
2005	22.1	28.7	36.3	1.4	2.3	3.3	11.5	15.2	19.5	1,132,600
2010	21.1	28.0	34.9	1.1	2.0	3.0	10.8	14.6	18.5	1,125,100
2015	20.5	27.9	36.8	0.9	1.8	2.8	10.5	14.6	19.5	1,350,200
2020	17.5	28.0	39.8	0.7	1.6	2.8	9.0	14.6	21.0	1,577,900
2025	15.0	28.2	43.6	0.5	1.5	2.6	7.7	14.7	22.9	1,777,200
Voluntary target (30% relative reduction from 2010 to 2025)		19.6			1.4			10.2		

Men - fitted current tobacco smoking (%)

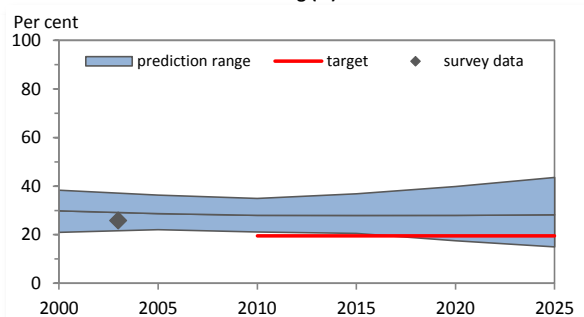

Women - fitted current tobacco smoking (%)

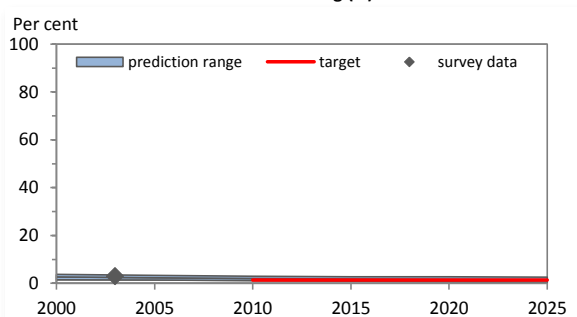
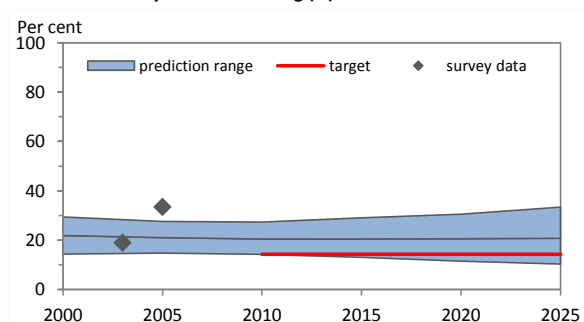

Table 3. Fitted trends in daily tobacco smoking among persons aged 15 years and over

Year	DAILY TOBACCO SMOKING (%)									
	Men			Women			Both sexes			
	Lower 95% CI	Point estimate	Upper 95% CI	Lower 95% CI	Point estimate	Upper 95% CI	Lower 95% CI	Point estimate	Upper 95% CI	Estimated no. of daily smokers
2000	14.4	21.9	29.4	1.1	1.9	2.8	7.7	11.8	15.9	850,100
2005	14.8	21.0	27.6	1.0	1.7	2.5	7.8	11.2	14.8	829,400
2010	14.2	20.5	27.3	0.8	1.5	2.2	7.3	10.7	14.4	825,100
2015	13.0	20.5	29.1	0.6	1.3	2.1	6.7	10.7	15.3	991,000
2020	11.5	20.6	30.5	0.5	1.2	1.9	5.9	10.8	16.0	1,162,200
2025	10.3	20.8	33.4	0.3	1.0	1.9	5.2	10.8	17.5	1,304,300
Voluntary target (30% relative reduction from 2010 to 2025)		14.4			1.1			7.5		

Men - fitted daily tobacco smoking (%)



Women - fitted daily tobacco smoking (%)

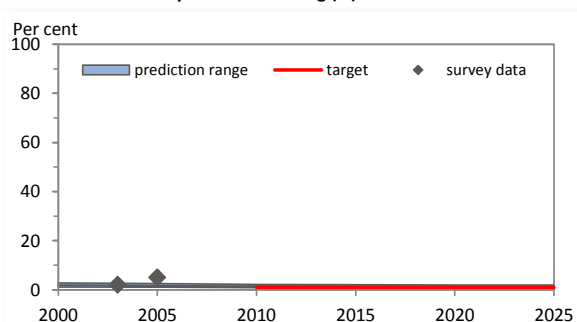
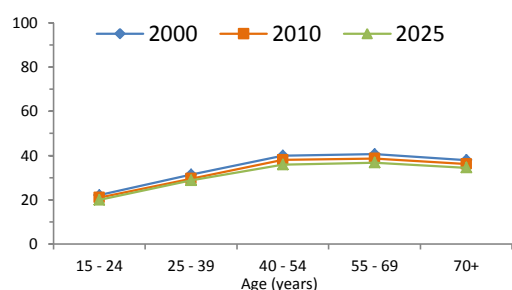
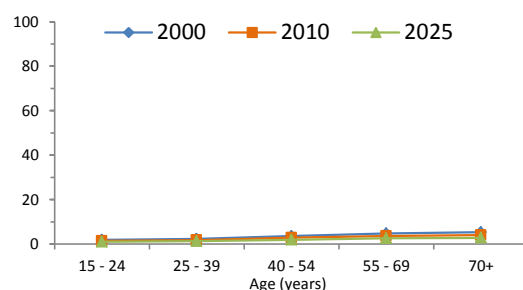

Table 4. Fitted age-specific rates of current tobacco smoking, 2000, 2010 and 2025

Age (years)	2000			2010			2025		
	Men	Women	Total	Men	Women	Total	Men	Women	Total
15 - 24	22.1	1.8	11.9	21.0	1.4	11.1	19.9	1.0	10.4
25 - 39	31.3	2.3	17.0	29.5	1.7	15.6	28.8	1.3	14.9
40 - 54	39.9	3.6	20.7	38.0	2.8	19.4	35.8	1.9	19.0
55 - 69	40.6	4.7	21.7	38.6	3.6	18.9	36.8	2.5	18.4
70+	37.9	5.3	19.8	36.1	4.0	17.7	34.5	2.8	15.8

Men**Women****Table 5. Recent national surveys among adults**

Survey name	Survey year	Age (years)	Smokeless use		Tobacco type	Current use		Daily use	
			Men	Women		Men	Women	Men	Women
Zimbabwe Demographic and Health Survey	2011	15-49	1.6	0.4	Cigarette smoking	21.2	0.2	20.2	...
Zimbabwe Demographic and Health Survey	2005-06	15-49	Cigarette smoking	21.3	0.4	20.2	0.4
National Survey Zimbabwe Non-Communicable Disease Risk Fa	2005	25+	Tobacco smoking	33.4	5.0
World Health Survey, Zimbabwe	2003	18+	Tobacco smoking	25.9	3.0	18.9	2.1
Zimbabwe Demographic and Health Survey	1999	15-49	Tobacco smoking	...	1.3

Table 6. Recent national surveys among youth

Survey name	Survey year	Age (years)	Smokeless use		Tobacco type	Current use		Daily use	
			Boys	Girls		Boys	Girls	Boys	Girls
Global Youth Tobacco Survey (Harare)	2008	13-15	6.4	5.0	Any tobacco use	14.9	8.2
Global School-Based Student Health Survey (Bulawayo)	2003	13-15	Any tobacco use	13.8	9.8
Global School-Based Student Health Survey (Harare)	2003	13-15	Any tobacco use	13.2	4.5

Table 7. Surveillance planning

WHO recommends that at least one adult survey and one youth survey are completed every five years.

Based on surveys already completed, WHO recommends that future surveys be run in or before the year:

	2015	2016	2017	2018	2019	2020	2021	2022	2023	2024	2025
Adult survey		X					X				
Youth survey	X					X					X

Key messages

In 2010, WHO estimates that about 15% of Zimbabwe's population smoked (approximately 1,125,100 persons). If tobacco control efforts continue at the same intensity, WHO projects that in 2025 around 15% of the population (approximately 1,777,200 persons) will be smokers.

In 2010, WHO estimates that about 28% of men and about 2% of women smoked in Zimbabwe. By 2025, WHO projects the rate to be approximately 28% for men and 2% for women.

In 2010, the highest rate of smoking among men was seen in the age-group 55 - 69; and among women in the age-group 70+.

Member States adopted a voluntary global target to reduce tobacco use (smoking and smokeless) by 30% by 2025. This document only presents results for tobacco smoking. If Zimbabwe adopts the global NCD target, the results indicate that, based on current smoking trends, Zimbabwe will not achieve the smoking component of the target.

ISBN 978 92 4 156492 2



9 789241 564922